In Two Parts—32 Pages
PART I—TELEGRAPH SHEET—16 PAGES

The Los Angeles Times

"Sail on, sail on, and on, and on."

MONDAY MORNING, JULY 5, 1926. DAILY, 5 CENTS. SUNDAY, 10 CENTS.

Liberty Under Law—Equal Rights—True Industrial Freedom

GREATER SOUTHERN CALIFORNIA

MANY HURT, TWO MISSING IN CHAFFEE YACHT BLAST

Twelve Injured Passengers Saved at Avalon After Explosion on New Speed Craft

AVALON, July 4. (Exclusive)—Twelve injured, several believed seriously, an infant believed to have been killed, and one woman missing were the toll of the terrific explosion that destroyed the pleasure yacht Una'C tonight off the shores of Catalina Island in one of the most disastrous tragedies in yachting history in this section.

Eleven of the injured were being cared for at the Catalina Island Hospital, one at his bungalow on the island, and an unidentified member of the party escaped injury of the fifteen persons reported to have been aboard at the time of the blast.

R. G. Chaffee, head of the Chaffee grocery stores, was owner of the yacht and was host of the party of relatives and friends who accompanied him on the first trip of his new $25,000 speed yacht.

The casualties were reported as follows:

PROBABLY DEAD

Baby Riggins, 1 or 2-year-old daughter of Mr. and Mrs. C. H. Riggins.

UNACCOUNTED FOR

Mrs. Roland Tyler.

THE INJURED

R. G. Chaffee, shock.

Mrs. R. G. Chaffee, both ankles fractured, severe burns on face, head and limbs.

R. A. Tyler, shock.

Ora Kalmeier, burns on face and all limbs.

Roland Tyler, fractured right leg, minor face and head burns.

Miss Phyllis Richardson, minor face, head and neck burns.

Mrs. Roy Chaffee, minor burns on ankles and knees.

Mrs. George Richardson, burns over entire body.

Mrs. C. H. Riggins, burns over entire body.

Robert Riggins, a son, both bones in right leg fractured and severe burns on limbs and face.

Mrs. Edith J. Bennett, fractured left leg and severe burns over entire body.

C. H. Richardson, reported uninjured at hospital but taken to home and found slightly injured.

HURLED INTO SEA

Pressure of gas collected in the tank case of the cruiser's motor is believed to have caused the blast which occurred at 8:55 p.m. The blast was a terrific one, hurling the members of the party into a sea of burning oil and blazing embers as vessel boats in the vicinity made for the scene to aid in the rescue work. Thrilling and spectacular rescues were enacted upon the tragedy as the roar and passengers of the other boats neared the destroyed cruiser. The number of persons aboard the yacht has not been definitely established, according to hospital authorities and Police Judge George E. Daul of Avalon. Thirteen persons have been accounted for, twelve of whom were injured, one uninjured, one definitely dead and one unaccounted for. According to Judge Daul, the party was made up of a number of persons who boarded the cruiser at the general invitation of the owner for the purpose of viewing the fireworks display on the island from the boat.

A wicker chair and small piece of wood from the yacht's deck were the only parts or furnishings of the cruiser found. The blast literally tore the yacht to bits.

TWO SERIOUSLY HURT

Dr. W. J. Harrison of the Catalina Hospital said the only two injured in possibly serious condition are the Riggins boy and Miss Richardson. Dr. Harrison said:

"Something went wrong with the engine and it blew up, scat-

(Continued on Page 2, Column 7)

FOURTH DAY OF TRIBUTE

Celebrants in All Parts of World

Descendants of Seven Who Signed Declaration in Unveiling Events

Small Total of Casualties in Reports from Various Parts of Country

PHILADELPHIA, July 4. (AP)—A bronze memorial to seven signers of the Declaration of Independence, whose graves are in the burial ground of Old Christ Church, was unveiled today by six young women, descendants of the signers.

Later the annual Independence Day outdoor ceremony was held in Independence Square, on the spot where 150 years ago the great document was promulgated. Marquis de Dampierre, grand-nephew of the Marquis De Lafayette, friend and aide of Gen. Washington, was present.

Meeting in Old Christ Church in the morning, prominent officials and clergymen of all denominations, with members of the Society of Descendants of the Signers of the Declaration of Independence, the Colonial Dames and other patriotic organizations, participated in the unveiling and religious ceremony.

Speaking at Independence Square, the Marquis De Dampierre defended the policy of France during the American Revolution. He recalled the idealism of the second half of the eighteenth century "shared by Frenchmen and Englishmen alike," and deplored "a spirit of cynicism that would make of French intervention in the American war for independence a mere gesture of political hate against England."

The seven signers of the declaration buried at Christ Church were Robert Morris, James Wilson, Benjamin Franklin, Benjamin Rush, Francis Hopkinson, George Ross and Joseph Hewes.

NEW YORK TOTAL OF ACCIDENTS SMALL

NEW YORK, July 4. (AP)—New York's millions celebrated Independence Day today with an unusually small number of accidents.

The exodus to near-by resorts which began Friday continued and

(Continued on Page 2, Column 4)

COOLIDGE TO JOIN FIGHT

Will Challenge Foes at Polls

Prepares Vigorous Campaign to Retain Control of Congress

Believes Record of Party in Last Five Years Worthy of Pride

WASHINGTON, July 4. (Exclusive) President Coolidge is going to fight. He is going to carry his cause to the people in the November election, seeking popular indorsement of his administration.

With the Democrats already endeavoring to capitalize Republican disaffection in the corn belt, arising from the failure of the Haugen Farm Relief Bill and to stir up popular revulsion at Republican primary campaign funds, the President, it became known today, is preparing as leader of his party to rally the Republicans to an aggressive battle for retention of the control of Congress.

At recent conferences with National Chairman Butler and the chairman of the Republican Senatorial and Congressional campaign committees the President mapped out the plan of campaign and outlined the basis for the appeal which he believes the Republican party is justified in making to the people to continue it in power in the legislative branch of the government. It was indicated that the President will continue to keep in close touch with the progress of the canvass while he is sojourning in the Adirondacks and that he probably will request the party leaders to meet him at White Pine Camp, probably in August, for further consideration of plans.

ALOOF FROM PRIMARIES

The President still adheres to his resolution to hold aloof from primary contests. He deems it distinctly improper for the President as titular leader of the party or for the campaign committees to take sides in a contest between Republicans for nomination to the Senate or House.

For that reason he has rigidly refused to aid even those Republican Senators, like McKinley of Illinois, who voted for the World Court and did so chiefly to support the President's stand. Two of his Cabinet, Secretary of the Treasury Mellon and Secretary of Labor Davis, interposed in the Pennsylvania primary in aid of Senator Pepper but they did so as Pennsylvanians without consulting the President.

Likewise Atty.-Gen. Sargent is now opposing the renomination of Senator Dale in Vermont but the White House insists that the President himself is keeping hands off.

But when it comes to the election the President purposes to get into the fight up to the eyebrows. He believes the Republicans have a good case, that they have nothing to be ashamed of, that they have a record to be proud of. The President has no patience with Republicans who regard the party as on the defensive as a result of the clash between the administration and the corn belt.

The President believes that the prevailing prosperity of the country is due largely to the wise policies of national administration under the Republican regime since 1921 and that it can be demonstrated to the country that it needs to keep the Republican party in power if it is satisfied with present conditions and wants to maintain them unimpaired. Those policies include the prospective tariff tax reduction, retrenchment in government expenditures and settlement of the war debts.

HOLDS RECORD GOOD

The President looks upon the record of the first session of the sixty-ninth Congress, which adjourned yesterday and finds it good—in the main. More notable legislation was passed at this session than is usual and the President fared better than usual in getting his recommendations enacted into law. The outstanding achievements were the approval of the World Court resolution, the reduction of taxes and the funding of war debts, all of which he urged. And Democratic criticism of this record evokes only a smile from the President, who has not forgotten that the majority of the Democrats in Congress supported all of these administration measures.

The only failure was that of the farm-relief legislation, advocated by the President. He realizes that there is division of the Republican party on that question but he believes that his opposition to the corn-belt plan for raising the prices of farm products on the American market will be vindicated in time. That the farmers because of the failure of the corn-belt bill are now going to join the Democrats in an effort to tear down the protective tariff the President believes he has sound reason to doubt. It has been noted with satisfaction at the White House that those agricultural statesmen shouting for reduction of duties on what the farmer consumes are also advocating revision upward of duties on farm products. The farmer, it is contended, is suffering from competition with foreign importations, chiefly dairy products, which existing duties are not high enough to exclude.

Banker Sought for Explanation of Missing Fund

PAPILLION (Neb.) July 4. (AP)—State authorities are seeking Edward C. Goerke, president of the State Bank of Papillion, to have him explain what State bank examiners assert is a $200,000 shortage in the bank's funds.

Goerke has not been seen here since last Thursday and friends fear he may have carried out an asserted threat to commit suicide.

No Results but Plenty of Exercise

[Copyright, 1926, by Public Ledger]

SUSPENSE GRIPS NEW YORK

Gloom Remains Over City as Threatened Transit Strike Question Remains Unanswered

NEW YORK, July 4. (AP)—New Yorkers' suspense over the threatened subway strike remained unrelieved tonight. The answer of the Interborough Rapid Transit Company to the State Transit Commission's proposal of arbitration, agreed to by the employees, will not be given until tomorrow. Acceptance of the arbitration proposal by the company is the only thing that will prevent the strike from starting at midnight tomorrow, according to the ultimatum of the company's motormen and switchmen. The men demand higher wages.

Representatives of both sides met separately today with members of the State Transit Commission, which is bending its efforts to prevent a tie-up of transportation facilities that would affect nearly 4,000,000 passengers daily.

Frank Dedley, president and general manager of the Interborough, asked that he be given until noon tomorrow to make his answer to the arbitration proposal. The employees' representatives, who had stipulated that the answer must be made by 9 o'clock tomorrow morning, agreed to an extension of three hours.

James L. Quackenbush, general counsel for the Interborough, said tonight that the company has prepared for the threatened strike by employing several hundred experienced motormen and switchmen in Chicago, Philadelphia and Boston.

He said it is improbable that if the general committee of the Brotherhood of Interborough employees opposes arbitration with the insurgent workers, the company will consent to arbitration.

"If the brotherhood members, still loyal to the road, are opposed to any arbitration with this small group of motormen and switchmen," he said, "any consent on President Hedley's part to arbitration will mean the estrangement of the great bulk of the employees who have stuck loyally to the road."

BEER DISCOVERED IN ILLINOIS POSTOFFICE

MILL CREEK, (Ill.) July 4. (AP)—Federal agents raided the postoffice here and confiscated a quantity of beer. E. L. Schaffer, postmaster, who also conducts a general store in the same building, was arrested charged with violating the prohibition law.

AMERICANS' PLANS HELD UNSELFISH

Disarmament Suggestions Defended at Gathering for Geneva Celebration

GENEVA, July 4. (AP)—The Americans have not advanced a single selfish proposal in connection with the disarmement discussions and will advance none in the future.

Hugh S. Gibson, the American Minister to Switzerland, made this declaration in an Independence Day address before the largest gathering of Americans ever held in Geneva, among them all the members of the American delegation to the arms conference. Consul S. Pinkney Tuck, presided.

The American Minister was alluding to the recent rejection of some of the American ideas as to the best way to settle naval problems. Every American suggestion, he explained, was based solely on practical considerations, and was introduced because it was felt that the adoption of such suggestions would contribute in some way to a solution of the disarmament problem.

"When the work is over," he remarked, "we shall have the satisfaction of knowing that our government made an earnest and honest effort to contribute its full share."

He pleaded for patience in carrying out the difficult task, and said that Americans hoped that their efforts would help to reduce the world's burden of armaments.

EARTH SHIFTS TO BE TESTED

Radio Experiments Expected to Produce Evidence Concerning Movement of Crust

WASHINGTON, July 4. (AP)—Tests by radio signals that are expected to produce evidence concerning the movement of the earth's crust are to be conducted during October and November, under sanction of the International Astronomical Union and the International Geodetic and Geophysical Union.

The tests primarily will be to determine the differences in longitude of different points in the world and the permanency of their relative positions.

The principal stations conducting the tests will be the naval operating base, San Diego, Cal.; the Algiers Observatory, and the Shanghai Observatory, all on which are nearly in the same latitude and spaced approximately eight hours apart in longitude. Many other observatories are expected to join in the operation, including those in Washington, Greenwich, Paris and Australia. The United States Coast and Geodetic Survey will occupy stations at Honolulu and Manila.

Radio signals of the rhythmic type, so spaced that there will be sixty-one signals per minute for five minuates, or 300 signals in all, will be sent three times daily at 3:10, 10:10 and 3:10 Greenwich time. Astronomical observatories throughout the world will be asked to make time observations and receive the signals, thus enabling them to establish their longitude with reference to one or more of the points of reference. The radio signals may be received automatically on a chronograph, or by ear. Short-wave signals are to be sent as well as long wave.

RACER RIDES TO DEATH IN TRACK TRIAL

Jack Foley, Auto Driver, Killed as Wife Watches from Spectators' Seat

SALEM (N. H.) July 4. (AP)—Jack Foley, 25 years of age, automobile-race driver of Billerica, Mass., was killed on the Rockingham Speedway today during elimination trials for tomorrow's 200-mile race. His machine, traveling 128 miles an hour, skidded on the upper turn, ripped away several hundred feet of iron guard rail and rolled down the bowl a mass of twisted metal.

A throng of 10,000 spectators, in which Foley's wife was included, saw the smash and began a rush for the infield before State troopers restored order.

Foley was running eight miles an hour above the required average of 120 to qualify, when his racer suddenly shot up the 45-deg. board bank and struck the guard rail. The rail was all that prevented the machine from hurtling over the bank in a seventy-foot drop to the ground outside.

Foley apparently was crushed to death in his seat and then hurled free of the wreckage to roll down the turn into the infield. The wrecked car followed him down the bank.

Track officials were not sure of the cause of the accident but it was believed the car threw a front wheel going into the turn.

CLINTON (Ill.) July 4. (AP)—Mrs. Alice Reynolds was instantly killed this afternoon when a racing automobile tore through a fence at the fairgrounds here and struck her. Her niece, Miss Lillian Larsen, 18 years of age, was injured and two racing drivers were slightly injured.

PERSIA IN THROES OF REBELLION

Turk Nomads Allied With Kherasan Province Kurds In Serious Uprising

TEHERAN (Persia) July 4. (Exclusive)—Turk nomads with Kurds in the troublesome province of Kherasan are again uprising. Eight hundred Persian army regulars have gone over to the enemy, making the Kherasan situation much more serious. Large forces are leaving Teheran in the dead of night, all available automobiles being requisitioned.

Wire communication with the troubled centers is completely cut off. A military expedition has been sent out to the district of Azerbaijan, which is taken as an indication of a spreading of the disturbance.

It is believed that Russia is encouraging the movement, because the new government is leaning toward England.

The Shah of Pehlevi is losing his royalist influence and the reduction of the war budget is creating great discontent among the military. The antiroyalists are taking advantage of this situation to start agitation against Pehlevi. The Shah is making every effort to suppress the uprising, fearing a repetition of his own coup d'etat with the new army chief in the role of usurper.

EVANGELIST REVIEWS CASE AS FEDERAL QUIZ OPENS

My Story True, Temple Crowd Informed

Aimee Semple McPherson arose to her own defense yesterday as she preached to 20,000 people that packed Angelus Temple attending three services held throughout the day.

Bringing the full strength of her personality and powerful elocution to bear, she ridiculed rumors that have arisen since her disappearance and remarkable reappearance.

Taking as her text "God in His Workshop," the evangelist hurled her first bombshell of defense when she addressed those that gathered to hear her afternoon sermon. She repeated, in substance, the same statements at the evening meeting.

Her sermon, as recorded by Mae B. Waldron, Mrs. McPherson's stenographer, is reproduced here, in part, as follows:

It is peculiar what little silly things they can quibble over. Somebody says that somebody changed a stamp on a letter. That is worth at least four columns. How did it get changed? Perhaps a little child wanted the stamp for a collection. Who knows? At least, we do not know how it got changed if it was changed. When a letter comes into your hand, however, the responsibility of the Postal Department of the United States ceases as far as your changing the stamp is concerned if it is your own letter. Their only interest in it then is if it contains matter forbidden in the mails. You can take the stamp off if you like; although nobody knows anything about the changing of this certain stamp here.

MAIL OFTEN DELAYED

"Did it come in on Saturday or Monday?" some one asks.

It might have come in on Saturday afternoon and never have been opened until Monday or Tuesday; for we have too many letters to care for the instant they arrive. Moreover our mail is not opened Saturday afternoons. I do not know of any large business in town that opens the Saturday afternoon mail before Monday. Sometimes the rush of work delays the opening of the Saturday mail until Tuesday morning.

"Did you not hold that letter up to raise $40,000?"

No. Not at all. To begin with, $40,000 was not raised; but $4690.56 in cash and about $20,000 in pledges from the Sunday school, the choir, the band, the usher body, the orderlies and other departments of the temple, which were payable within a year. No personal pledges but our own working organizations.

Furthermore, the money was not raised to put up a monument for Sister McPherson—some great marble shaft with an angel poised on one toe on top; but it was for the completion of the great Bible school which has already been erected and is being used; but needs an additional amount to finish paying for it and to furnish it. Young people are coming in great numbers to train as missionaries and evangelists, and we want to finish the building and furnish it complete that we may be able to care for them as they come.

This special Bible school fund offering has been taken quarterly for the past year. This, however, was the first time the matter had been brought up for a period of some six months.

Boo! That is good for four columns! It all seems so utterly absurd.

"I know," some one says, "but there was the Presidente who saw an automobile track that turned around—"

I don't care if a thousand cars turned around. I know my story is true!

"Well, I know, but you know what the Federal authorities might do."

Yes, but they do not say that they can see anything wrong. It has always been said that if the press could get my name on a headline they could sell thousands of dollars' worth of papers more than they could otherwise.

SEEN MANY PLACES

"Some one said they saw you in such and such a place."

Yes, one day I believe I was reported in at least a dozen places at the same time. Everybody knows that Sister McPherson—and that means pretty well the country round (I say this very humbly, but I do not think any woman, a chautauqua speaker, an actress or any public person, has ever spoken to the millions of people that I have)—anyone who knows me at all knows it would be utterly impossible for me to disguise myself. I have spoken in buildings seating fourteen, sixteen and twenty thousand people. In Balboa Park I have spoken again and again to thirty thousand people. It is impossible for me even to go in

(Continued on Page 2, Column 2)

Cline Will Ask Summons for Ormiston

Aimee Semple McPherson's world-famous voice may be broadcast through the ether in an effort to help the authorities solve the mystery of her kidnaping from the sands at Venice and her subsequent reappearance on the sands of Sonora, Mex.

This became known yesterday when it was learned by the Times that officials investigating the various phases of the puzzling case plan to ask Mrs. McPherson to broadcast an invitation to Kenneth G. Ormiston, formerly radio operator at Angelus Temple, and one of the famous woman evangelist's friends, to communicate with Chief of Detectives Cline and Dep. Dist.-Atty. Ryan.

OFFERS SERVICES

Mrs. McPherson, it was learned last night, offered her services to the officials upon her return here from Douglas. She is known to have told Capt. Cline and Deputy Ryan that she would gladly make use of the Angelus Temple radio to ask witnesses to come forward or in any other way help the investigation.

Capt. Cline has expressed his intention of questioning Mr. Ormiston in the hope that he might be able to supply some clews to the identity of persons who carried "Sister" McPherson away from Venice. Shortly after Mrs. McPherson's disappearance Capt. Cline sought Mr. Ormiston. The radio man arrived in Los Angeles and offered his services to the officials, but before Capt. Cline could get in touch with him he dropped out of sight. Cline tried to locate him again, but without success. The officials feel that if Mrs. McPherson asked him to get in touch with them, he would lose no time in communicating with Capt. Cline and Deputy Ryan.

Information corroborating some of the McPherson case evidence already in the hands of Capt. Cline reached here yesterday from Sergt. Murchison of the Douglas (Ariz.) police. At about the same time U. S. Dist.-Atty. McNabb arrived in the city to take charge of the government's inquiry to trace the writer of a $500,000 ransom letter received by Mrs. Minnie Kennedy, mother of Aimee Semple McPherson.

Capt Cline gave out none of the details of the report from the police of Douglas, where Mrs. McPherson arrived from Mexico and told of being kidnaped, but it is understood to contain details of what the Arizona police have learned and that some of these fit into Cline's information in such a way as to spur him on along lines which he has not disclosed.

McNabb arrived in the afternoon from Albuquerque, N. M., where he stopped on his return from a trip to the East on Federal matters, to investigate, it was reported, an important clew in connection with the McPherson letter investigation. He was reported to have made an investigation in Albuquerque into information concerning the typewriter on which was written the ransom letter.

On his arrival McNabb made it known he was in Douglas the day following the reappearance of Mrs. McPherson at Agua Prieta, across the international boundary. He was en route to Kansas City at the time and during a short stop-over in Douglas, he said, he picked up first-hand information concerning the case which may be of value to the Federal investigation.

WANTS TO GET FACTS

Immediately following his arrival McNabb started delving into the case.

"I want to get at the facts of the case as soon as possible," he declared when seen at his home.

McNabb plans an immediate conference with J. Edwin Simpson, his chief civil deputy, who was in charge of his office during his absence, and who handled the preliminary steps of the government's probe.

The whereabouts of the letter from the Douglas police, containing a detailed confidential report on the border probe into the McPherson case, was still a mystery yesterday and its failure to arrive in this city according to schedule caused Cline considerable worry.

This letter was scheduled to have arrived in Los Angeles on Saturday. Cline was informed it was dispatched to him special delivery. The letter, however, had not been received by Cline up to a late hour yesterday.

According to word from Douglas, the letter contains valuable secret information concerning the McPherson case and it is understood that the detective chief plans to take his next step in the local investigation into the case on matters contained in

(Continued on Page 2, Column 1)

FOUR MAY FACE GRAND JURY

McNabb Tells of Plans to Investigate Ransom Letter In McPherson Case

Two and possibly four persons closely connected with Angelus Temple will be called before the United States grand jury when it meets on Wednesday, to tell what they know of the asserted kidnaping of Mrs. McPherson and the receipt of ransom letters, it was indicated yesterday by U. S. Atty. McNabb when he arrived at his home, 1024 Ramona street, South Pasadena, after his eastern trip. The United States attorney declined to disclose what action he will suggest to the investigating body.

"I don't intend to say what I will do but I am in possession of certain facts that I will present to the postal inspectors working on the case, and, after I have conferred with my assistant, Mr. Simpson, I will take steps appropriate to an immediate and far-reaching investigation," he said.

"The United States government can only be interested in the sending of ransom, extortion and anonymous letters through the mails. We hope that all letters of this nature received at Angelus Temple will be turned over to us for examination and that those concerned in their receipt will co-operate to the fullest extent in tracing the senders."

The Federal prosecutor of the Southern District of California centered his attention during the interview on the $500,000 ransom letter that contained the lock of hair and which precipitated the original postal inquiry when a special delivery stamp was found missing and in its place was discovered a 2-cent stamp that had been canceled by a machine such as is used in the larger post offices.

The investigation to date has revealed that this letter was delivered at Angelus Temple on June 19, last, was receipted for by Mrs. Blanche Rice, so-called mail attendant to Mrs. McPherson, who said she "thought" she gave it to Miss Emma

(Continued on Page 2, Column 8)

THE DAY'S NEWS SUMMED UP

THE SKY: Cloudy. Wind at 5 p.m., west, velocity, 6 miles. Thermometer, highest, 89 deg.; lowest, 58 deg. Forecast for Los Angeles and vicinity: Fair. For complete weather data, see page of this section.

FEATURES: Radio, Page 6, Part II; Society, Page, Clubs and Society, Page 1, Part II; Markets and Financial, Pages 14, 15, Part I; News of Aeronautics, Page 3, Part I; Sports, Page 6, Part II; Comics, Page 16, Part I.

EDITORIAL, Page 16, Part I.

MEXICAN SPANISH, Page 16, Part I.

RADIO NEWS, Page 6, Part I.

SPORTS: The Angels dropped a double-header baseball game to Sacramento at Wrigley Field yesterday. Page 11, Part I.

Tennis results in A.A.U. track meet at Los Angeles expected today. Page 11, Part I.

Jackie Callahan and Jack Silver meet in ten-round main event at San Diego today. Page 11, Part I.

Jack Dempsey to defend his world's title this summer against George Levine in New York. Page 11, Part I.

CRIME: Information corroborating case of McPherson case evidence received by Chief of Detectives Cline from Douglas. Page 1, Part I.

Two persons closely connected with Angelus Temple may be called before grand jury. Page 1, Part I.

Thousands greet Maj.Gen. Nobile, pilot of Norge. Page 1, Part II.

Summer symphony concerts at Hollywood Bowl to open tomorrow evening under leadership of Emil Oberhoffer. Page 2, Part II.

Statue of Lincoln unveiled at Lincoln Park. Page 1, Part II.

Veterans redight famous old Indian war conflicts at Independence Day meeting. Page 1, Part II.

Pageant of Liberty at Coliseum greatest exhibition of kind ever shown in West, expected to draw record crowd. Page 1, Part II.

Driver accused of causing two automobile collisions held in $3000 bail; found hiding in hedge, officers assert. Page 6, Part II.

Holiday bandit gangs stage five hold-ups. Page 3, Part II.

Glendale State Bank added to chain of holdings by Americommercial institution; to be known as Bank of America. Page 6, Part II.

GENERAL EASTERN. Fourth marked by patriotic celebrations in many parts of world. Page 1, Part I.

Midwest now political storm center as result of farm-relief failure. Page 3, Part I.

Chicago crime czar, indicted in murder of McSwiggin, to again mount throne. Page 4, Part I.

New York City still trembles as transit strike clouds hover. Page 1, Part I.

WASHINGTON. Coolidge to take vigorous part in November fight over control of Congress. Page 1, Part I.

Congress leaves behind numerous inquisitorial committees. Page 3, Part I.

Vice-President Dawes to renew fight before public for Senate rule changes. Page 3, Part I.

FOREIGN. French financial experts advise immediate ratification of American war debt accord. Page 4, Part I.

Pope Pius scores Mexico over treatment of Catholics. Page 2, Part I.

Suspect tells of plot to kidnap King Alfonso as part of revolution plan. Page 7, Part I.

REMEMBER THIS
CHILI STANSBURY
The only way some committees pass on a proposition is to pass it

MRS. M'PHERSON DEFENDS STORY AS INQUIRY OPENS

New Material in Hands of Officers

(Continued from First Page)

the communication. It was pointed out by Cline, however, the letter might not have been sent special delivery and in this event he said he would not receive it until tomorrow.

Cline spent the entire day yesterday going into various phases of the case and in checking down what purports to be highly important clews turned over to him by a former Arizona resident. He declined to disclose the nature of this information, or to give the name of the informant, until a complete investigation is made.

The Federal investigation got definitely under way Saturday when accredited representatives of Mrs. McPherson and her mother conferred with postal authorities. These representatives were Atty. Arthur L. Veitch and Nick Harris, operator of a local detective agency.

They offered every co-operation with the Federal, city and State authorities in tracing the ransom letter writer in behalf of the evangelist and promised to turn over to postal inspectors for investigation all letters received by Mrs. Kennedy during the absence of her daughter. They entered the investigation, it was said, with the understanding that all findings, whether in substantiation of the kidnaping story or not, will be given over to the authorities.

This investigation marked time yesterday, however, due to the holiday, and while McNabb plans an immediate check on the facts it is improbable the inquiry will get under way again until tomorrow.

Whether or not the Federal grand jury will start its investigation on Wednesday could not be definitely established yesterday, but in view of the fact a number of the members informally expressed a desire to hear more about the circumstances surrounding the ransom letter it is likely grand jury action will not be delayed unnecessarily.

Action by the county grand jury tomorrow on the McPherson case appeared to be out of the question yesterday, inasmuch as William H. Carter, foreman of the body, stated no action will be taken until after Cline and Dist.-Atty. Keyes have completed their investigation.

The only possible chance of grand jury action will be the voluntary appearance of Mrs. McPherson and her mother, but they declared they will not appear before the inquisitorial body until called.

A petition urging Mrs. McPherson to return to Denver, Colo., at her earliest convenience "for a rousing revival" was received yesterday by The Times. The petition, which bore 100 signatures, was forwarded to the evangelist.

After a phone conversation with his chief assistant, J. Edwin Simpson, United States Attorney McNabb late last night indicated that the present United States grand jury that usually retires each year on the 12th inst., would be kept in session by a court order from United States Judge James. This action hinges entirely on startling information that postal investigators are reported to have in their possession and would mark the first incident of its kind in the last decade, Attorney McNabb said:

"I cannot say positively tonight that the grand jury will not be allowed to retire when it makes its final report to Judge James a week from today, but I will say that should the facts as I have received them on the McPherson ransom letters and other important cases withstand the rigid inspection that we will subject them to, I shall seek a continuance of this body until our inquiries are complete."

The Federal grand jury normally does not function during August when all the United States judges in this district are on vacation.

MINISTERS CALL FOR McPHERSON INQUIRY

While Aimee Semple McPherson yesterday spoke in her own defense before three separate meetings at Angelus Temple, her asserted kidnaping and her later appearance in the little Mexican border town of Agua Prieta, were brought before the people of two other congregations by ministers demanding a thorough investigation of her story.

At the Trinity Methodist Church, Rev. Bob Shuler last night publicly addressed a list of ten questions to Dist.-Atty. Keyes to elicit the latter's reasons for an asserted statement that no evidence of the commission of a crime had been submitted. Mr. Shuler presented his list of questions without discussion.

At the First Presbyterian Church in San Pedro, Rev. Martin Luther Thomas declared that while he has never been an open critic of Mrs. McPherson or of her work, he felt it incumbent to go on record as demanding a thorough investigation of the case. Mr. Thomas stated the belief that every authoritative agency should carry on this investigation to its close and make public their findings without white-washing anyone or passing responsibility.

"While Mrs. McPherson may contemplate a world tour, if it were myself I would never leave Los Angeles until this thing has been cleared up in the minds of the public," Mr. Thomas said.

"From the standpoint of public opinion and the future of the law-enforcing bodies of Southern California, there must be a public statement from the law-enforcing bodies within a reasonable length of time, and if such statement is not forthcoming I shall publicly ask for such a statement," he concluded.

Mr. Shuler's questions directed at the District Attorney were pointed in demanding to know "First, is it customary for a District Attorney to remain passive and inactive when it is charged three kidnapers lured a woman into an automobile . . . demanded ransom of $500,000 for her release and otherwise defied the laws of the State of California and the county of Los Angeles?"

The other questions outlined the various developments made public since the disappearance of Mrs. McPherson and her return to her pulpit, with the general trend of whether or not such developments and facts are evidence.

BOSTON PUBLISHER, UNIVERSITY CHIEF DIES

BOSTON, July 4. (AP)—Lee Claflin Bascall, publisher and for fourteen years a trustee of Boston University, died here today. He had been ill for several months and underwent an operation two weeks ago. He was 61 years of age. Much of the success of the new department of business administration at Boston University has been credited to his efforts.

Attacks Doubts as Work of Satan

(Continued from First Page)

to purchase a glass of orange juice but some one comes up and says:

"Oh, hello, sister. What are you doing? Buying some orange juice? Are you warm today?"

One day I was rather tired. Having been working incessantly and not having had a very good appetite or any time to eat, I slipped into a little restaurant, thinking I would have a little piece of steak. I had ordered a nice juicy one and had a baked potato with butter on it, and a little red pepper on top, thinking I would at last enjoy a meal. I had my hat pulled down over my face and hoped I would not be recognized and disturbed.

"Why, it is Sister McPherson!" a voice exclaimed.

Oh! Discovered!

"I have been looking for you. I want you to pray for my uncle. He has a cancer."

ALWAYS DISCOVERED

"Couldn't you wait until later, dear?" I asked.

"Oh, no. I won't bother you. You go ahead and eat while I talk. Really, you know, he is in a terrible condition. The cancer is on his neck and it is all raw. It looks like—why it looks as raw as that beef steak."

Oh! I guessed I did not want any dinner after all!

One day my mother and I were on our way to Ventura to attend to our branch work there. We stopped to get some gas at a little station and the car was no more than at a standstill when a voice said:

"Why, it is Sister McPherson! God bless you!"

It would be impossible for me to go anywhere and people not know me, either by my face or my voice. I remember over at the Rose Bowl, a lady friend had insisted I and my mother should come to see the graduating exercises, which were very beautiful, when mother and I had slipped in without being recognized. We were dressed in street clothes and went in without being noticed. I mention our gratefulness at not being recognized, for it is a real relief to go places sometimes without being singled out and remarked upon; but just to slip in and sit down like other folks. We sat through the exercises and then I leaned over and whispered:

"Mother, I think we better be going."

Others had been talking all around us; but quick as a flash several voices said:

"There is Sister McPherson."

They had heard my voice over radio, and they knew it instantly.

How foolish it would be to think that Sister McPherson would leave her beautiful temple, leave her school, the administration building, the plans for the new Bible hotel, her beautiful mother who is the finest little lady on earth, and her own two beautiful children.

(Come here, Roberta and Rolf, and stand beside me.)

PRESENTS CHILDREN

Here is my little girl who was born in China when I was a missionary there, born a month after her father, my dear husband, Robert Semple, went home to glory. She was left in my care. Robert looks down upon her and holds me responsible, I think. How could I leave her—a little girl with bonny curls and brown eyes and the beautiful little soul that Roberta has? Then here is my little boy who is so tall, he is almost a man now. He, too, was left in my care, for me to be both father and mother. How absurd a thing it is to say I would leave them!

What I want a rest I know you will give it to me. I don't need to run off and spend the rest of my life dodging to try to keep from being recognized.

"Well, Sister, you may have been sick."

If I had been I would have asked you to pray for me.

"Maybe it was amnesia."

Well, I don't think there is any indication of that.

"Maybe you were in love."

I have not felt any special thumps of my heart yet. When I fall in love I will tell you and ask your consent as I would ask my father's if he were living.

Praise God! He is in His workshop and it is a good thing for us to get fanned and panned and threshed, or have a little bit of fire under us to take out the dross.

"I know Sister, but what about that Presidente down there?"

Folks are paying more attention to the word of one Mexican than I have ever known them to do. Things seem to be just turned around.

"But didn't he say it?"

Yes, he did, according to all reports. That is the word of one man. On the other hand here is a beautiful blueprint made for me by the United States Deputy Marshal, the Chief of Police in Douglas and the Sergeant of Police who formed a posse and tracked back immediately and found the footsteps, as nearly as they could tell, of my pathetic journey but of my escape for which I thank Jesus.

Here on the map is the United States side. Here is a wire fence between and here is the little city of Agua Prieta where I saw that welcome light on the porch of a dwelling and where the kindly people I think really saved my life. I want you people to help me get a present to send those people. Mother suggests that we give them a radio set. I think that would be splendid.

MAPS OUT COURSE

This posse, whose names are signed to this, came out and found the footprints, which are marked, and according to the scale run nine miles from the mountain which they tell me is Niggerhead Mountain, to the city of Agua Prieta. They have crosses indicating the footprints.

"Sister," some one said, "why don't you give that to the papers and have them print it?"

I didn't think they wanted that side of the story. Perhaps later I will.

Here are the footprints. Here is the little shack. Here are the footprints again, and from this point by the mountain we could not find the footprints again. I was unable to tell whether I went to the right or the left, this way or that. By that time I was so weary and dazed that I hardly knew where I was going.

It has been reported by police officers, though I cannot speak for the exactness of that report, of course, that while searching for my footprints they came upon, among other things, two stills that they did not know were there. Thank God for that, anyway! You see, sometimes there are things that the police do not know about.

You know you have to go thirty to fifty miles around mountains and hills in order to get some fifteen miles driving a car.

Finally on our trip we came to this little ranch house. I did not notice the place in which I was held captive, from the outside.

When I left I had no time to admire architecture or landscaping. I was in a hurry when I got out!

We looked round from the automobile but could not seem to see anything familiar. This splendid posse went back and three miles from the place near the mountain, they again picked up the footprints, which would be approximately thirteen miles from Agua Prieta. As near as they could tell by careful examination the foot prints were identical with those traced out of Agua Prieta.

This is their own report. The white line shows the automobile tracks of two cars, one seeming to be heavier than the other one, which is just as I thought they were. They wanted me to stay a day or two longer there to identify anything they might find; but I felt I must get back to the work here and attend to the bigger things.

There was one place with a room that looked so very familiar; but I felt I wanted to be absolutely sure. The house was occupied, but the inmates told us, through an interpreter, that that particular room had been rented and that the people had left only eight days before.

TELLS ABOUT DRINK

Praise God! Greater than finding the room to me is the fact that I found myself and am safe and well and I praise God for it.

"Sister darling," some are saying, "haven't you any sense? Don't you realize that anybody clever enough to plan that crime could do away with a shack and any evidence?"

That is true; and I think I must have been pretty close the last trip I made, for I have been notified that if we go over into Mexico any more to search for the shack we will be arrested. That means I have been practically forbidden to go back over the line. That loks like the search was getting near to the place.

"Sister, what was that about a drink of water?"

That just shows you must be so careful of every word. I said that last day when I went out that if there was any question about my tongue being swollen and my lips cracked, I could willingly go without water or walk the same length of time.

"Don't be foolish," one of the reporters said. "There is no use of your doing that." And with that the question was dropped.

Later I took a drink and here the report comes out that "Sister said she would go all day without a drink and in a half hour she was drinking." That is just a sample of the traps they set and the things they will use to get a story.

As for myself, I do not know what to say except "Praise the Lord! I know that Jesus Christ will bring all things right in His own good time."

"You know," says somebody else, "that Sister had $500,000 people to welcome her the first time she came home and only about a half dozen when she returned the second time."

That was because Sister tried to slip out and back again quietly and she called nobody but a taxi driver to take her and her mother home.

SEES REVIVAL

In think now that I realize what it is. We are in the midst of an old-fashioned Holy Ghost revival. God is in His workshop. Souls are being saved. The old devil did not want the money, perhaps, as much as to discredit Sister McPherson's story, to cast a reflection upon her integrity and upon her character. I think he is a pretty slick old fellow, and I suppose the same hand that planned this thing in the first place and scattered so much false report, is the same hand that is feeding the criminals now.

I had not meant to say a word this afternoon about this. My business is not to say anything about it but to preach the Gospel of Jesus Christ and get just as many souls saved as I can. I realize I am a good big target for the devil and that I am in the front-line trenches. I should not be surprised if the old devil tried to finish me off one of these days and I should be picked out to be a martyr. Praise God, if I should be counted worthy for such a grave. The great thing is to live every day for Jesus, to see these altars filled, to come in with a smile, to take up the day's task and carry on. I see a great cloud of revival coming and I believe if we could get to praying and praising, the old devil would put his tail between his legs and we would see nothing of him for dust going down the road. Everybody praise the Lord and let us say:

"O, God, keep us in your workshop and have Thine own way."

And all the people said—"Amen."

INVENTOR PATENTS NEW TRANSMISSION

BEAVER DAM (Wis.) July 4. (Exclusive)—R. E. Schlay, local inventor, has obtained a patent on a transmission system for automobiles which eliminates gear shifting, simplifies control and avoids stalling the motor at low speed. The working feature of the invention lies in an adjustable eccentric, by which the output of the engine is adjusted to the load or the resistance of the traction wheels. It has a gradual range of power and speed from zero to maximum. The patent was issued June 15.

PORTLAND SEES SOME SNAKES

Cages Creatures Escape Into Street and St. Patrick's Return Sought

PORTLAND (Or.) July 10. (Exclusive)—Portland police and a number of rightened citizens wished fervently for a sudden appearance of St. Patrick when a number of snakes used by the Order of Serpent, Spanish War veterans' fun order, escaped and went forth into the streets. Their empty cages were found in an apartment occupied by Mrs. Clara Lowell.

Three of the reptiles were found and clubbed to death by police. Two of those were Australian water moccasins said to be valued at $100 each. They were six feet long.

Mrs. Lowell had left the snakes in the care of a Japanese servant. A dozen of the creatures did not leave their cages.

FOURTH DAY OF MANY TRIBUTES

Bronze Unveiling Feature at Philadelphia

New York Casualty Total Unusually Small

Yuba City Child Dies When Clothing Burns

(Continued from First Page)

the season's attendance record at Coney Island was broken when 600,000 persons jammed the beach. Only a third of this number was able to get a dip in the surf.

An amateur chemist, Elliott Harris, 15 years of age, was seriously injured when chemicals with which he was attempting to make gunpowder exploded. Pietro Pampallone, 29, was shot in the stomach by a stray bullet. A boy, 9, lost the ends of four fingers when a cartridge shell in which he had put a lighted firecracker exploded. An overcharged toy cannon burst and burnud two boys on the face and hands.

Patrolman John Taschner was beaten unconscious and stabbed by a crowd of celebrants when he ordered them to stop swimming in Cleve Lake, Staten Island.

SPECIAL EXERCISES HELD IN BUENOS AIRES

BUENOS AIRES, July 4. (AP)—Special exercises were held yesterday in the Buenos Aires public school known as "Estados Unidos" in commemoration of American Independence Day. They were largely attended by the American colony.

The Argentine government in 1923 dedicated the school in honor of the United States. In it special attention is given to the study of American history.

The customary reception at the American Embasy was abandoned on account of the illness of the Ambassador, Peter Augustus Jay, who is reported to be recovering rapidly.

CZECH SOCIETIES CELEBRATE AT PRAGUE

PRAGUE (Czecho-Slovakia) July 4. (AP)—A great crowd, representing Czech Sokol societies from all parts of the world, helped the Americans who are here for the great Sokol demonstration, celebrate the Fourth of July in impressive style today. The celebration was held under the Presidency of Lewis Einstean, American Minister.

Salutations were read from President Coolidge and from President Masaryk of Czecho-Slovakia. Orators described the rise of the American nation and predicted a similar history for Czecho-Slovakia.

BELLS DEDICATED AT VALLEY FORGE

VALLEY FORGE (Pa.) July 4. (AP)—Before patriotic organizations from 9 of the Thirteen Original Colonies and hundreds of visitors the Star Spangled Banner national peace chime and the national birthday bell were dedicated today in the Woodland Cathedral. The other 4 original States are expected to place bells in the peace chime later.

The Star Spangled Banner national peace chime will be hung in the Thanksgiving Tower to be built by the bankers of America in honor of Robert Morris, financier of the Revolution.

The national birthday bell is the gift of patriotic citizens and societies of the forty-eight States. It weighs more than 5000 pounds.

HUNDRED VOICES HEARD IN READINGS

CHICAGO, July 4 (AP)—At 4 o'clock today, accepted as the exact Sesquicentennial of the signing of The Declaration of Independence, 100 voices at as many ceremonials throughout the city began a reading of the historic document.

Bright sunshine and fair weather attended the various festivities of the day.

YUBA CITY CHILD FATALLY BURNED

YUBA CITY, July 4. (AP)—Esther Talkington, 7 years of age, daughter of Mr. and Mrs. C. E. Talkington, was fatally burned here today when a spark from a punk she was lighting fell into a pocket in her dress containing firecrackers and ignited them, setting fire to her clothing. She died half an hour later.

Efforts of the parents to aid the child were futile, the mother fainting on the stirway as the child ran from the upper apartment of the building in which they lived. Practically all her clothes were burned from her body.

DIAMOND JUBILEE THRONGS MARYSVILLE

MARYSVILLE, July 4. (AP)—Crowds from all parts of the Sacramento Valley were here today for the celebration of Independence Day and the Diamond Jubilee of the issuance of a city charter to Marysville, at that time the third largest city in California.

The three-day program ends tomorrow with an extensive program. The $50,000 municipal natatorium was opened today with a bathing girl revue and aquatic sports.

MOTORIST IN EAST KILLED BY STRAY SHOT

PHILADELPHIA, July 4. (AP)—The first Fourth of July death since fireworks were banned in this city several years ago, occurred today when Irving Alkin, 21 years of age of Brooklyn, was shot and killed by a stray bullet while driving in an automobile. Police said they were convinced he had been shot by some one firing pistols to celebrate the Fourth.

"ETERNAL FLAME" IN PARIS CEREMONY

PARIS, July 4. (AP)—The most touching Independence Day event in Paris was the lighting of "the eternal flame" at the tomb of the unknown soldier at the Arc De Triomphe by a delegation of the American Legion at 6 o'clock this morning.

The American colony generally observed the day by special church services in the American Cathedral Church, where Bishop Brent spoke, and at the American Church in the Rue De Berri, where Pastor Cochran delivered the sermon.

Sons of the American Revolution and a color guard from the Paris Post of the American Legion took part in a ceremony at the tomb of Lafayette in Picpus Cemetery this morning and American volunteers and a contingent from the French army decorated the Alan Seeger monument in the Place Des Etats Unis, dedicated to the American volunteers who gave their lives before the United States entered the war.

Tomorrow will be observed as a holiday by all American institutions in Paris.

REFUSES PAY FOR TWO YEARS' WORK

Jeremiah Smith

Jeremiah Smith, the American economist and financial expert from Boston, who recently completed his two years' work of reorganizing Hungary's finances, having been appointed by the League of Nations, presented his salary of $100,000 for his two years' work, to the Hungarian people.

When Smith called on Premier Bethlen, to take final leave, he was handed a check for his work. Smith refused it, saying, "Give it to charity; your poor need it more than I do."

All Smith said he wanted was appreciation and friendship of the Hungarian people. He also declined to accept any part of his living expenses, during the two-year stay, although he is by no means wealthy. Count Bethlen suggested a high decoration, at the same time—which was also refused.

FOUR MAY FACE GRAND JURORS

(Continued from First Page)

Schaffer. Eventually it reached Mrs. Minnie Kennedy, mother of the evangelist, who turned it over to Captain of Detectives Cline and Dep.-Dist.-Atty. Ryan on June 23, last, after Mrs. McPherson appeared at Douglas after an absence of more than a month.

HIRE ATTORNEY

Saturday, instead of appearing before Asst. U.S. Atty. Simpson as he had suggested they do, Mrs. Kennedy and Mrs. McPherson retained Arthur L. Veitch, an attorney, and Nick Harris, head of a private detective agency, to confer with postal inspectors. The gist of this meeting was to inform the public through the press that leaders of Angelus were willing to co-operate with the Federal authorities in ferreting out the writers of the ransom letters.

Indications yesterday were that Atty. McNab would confer with postal inspectors who investigated the course of the $500,000 ransom letter that contained a lock of Mrs. McPherson's hair and then call the three temple workers, Mrs. Kennedy, Miss Schaffer and Mrs. Rice to give their version of the letter's course after it was received at the temple, before the United States grand jury when it meets in weekly session next Wednesday.

Parallel lines of the McPherson disappearance and that of Mrs. Virginia Lee Cookson nearly a year ago may be checked by Mr. McNab. The most striking point involved in these cases is that both women were threatened with sale to a reputed wealthy Mexican in Mexico City who was known in the McPherson case as "Old Felipe," and in the Cookson case as "Old Don."

SEEK TYPEWRITER

The typewriter or typewriters that were used to write the two $500,000 ransom letters are being sought now by two of four postal inspectors who were asked to work on the case by Captain of Detectives Cline. Past similar inquiries have caused postal investigators to check samples of typewriters nearest the homes and places of business of those who received them, the theory being that writers or ransom letters often stealthily employ machines that would least be suspected of having being used.

An additional clew is being sought from the mail clerk on the train between Tucson and El Paso that on June 18, last, received the last ransom letter. Postal inspectors have declined to divulge his name but he is expected to be called into Los Angeles before the grand jury meeting Wednesday.

Attendance at Temple Service Shows Record

More than 5000 persons filled Angelus Temple to overflowing when Aimee Semple McPherson held communion services yesterday morning. At 10:30 o'clock, when the services began, all of the seats were taken and shortly after the aisles began to fill.

In answer to a question by the evangelist, more than 200 persons raised their hands to signify that they wanted to join the membership of the temple. Mrs. McPherson grouped these about her pulpit while she expounded the creed of the four-square gospel. She remarked that the number of new members approached a record for any one day.

Mrs. Minnie Kennedy, mother of the evangelist, assisted in conducting the service. It was announced that meetings wil be held every day this week, with a baptismal service on Thursday.

TWENTY INJURED IN RAILROAD COLLISION

VALDOSTA (Ga.) July 4. (AP)—Twenty persons were injured slightly early today when the northbound Royal Palm Limited, fast passenger train of the Southern Railway running an hour late, crashed into the rear end of a night express train at Fargo, near here. The express train had stopped for water.

POPE PIUS RAPS MEXICO'S FIGHT

Treatment of Catholics Called Iniquitous

Latin-American Students Guests at Vatican

Withdrawal of Recognition Urged in New York

ROME, July 4. (Exclusive)—The Pope today received 100 students from the Pio Latin-American College, and in speaking of the treatment of Catholics in Mexico said, "It is not only iniquitous but diabolic to oppress and betray the sentiments of a people. And it is cruel derision, under these circumstances, to speak of liberty and right of laws which are a pretense for the conduct of those who oppress the Catholics in Mexico.

"Justice is the result of law, but the laws must be formed according to justice," the Pope asserted.

Pope Pius congratulated the students on their religious zeal. The college, which was founded by Pope Pius IX and was directed by the Jesuit fathers for young men of all Latin-American States, now has a membership of 250, owing to the closing of institutions in Mexico, comprised mostly of Mexicans.

The Pope sounded a note of optimism, saying:

"We must not despair, because the history of the church demonstrates that when circumstances have arrived at the extremity, in justice then the Divine Pilot awakens and things are solved in the design of the Divine Providence."

WANTS RECOGNITION OF MEXICO WITHDRAWN

NEW YORK, July 4. (Exclusive)—The new decree of the Mexican government, confiscating church property and restricting the Catholic press, drew from Judge Talley, chairman of the committee on Catholic interests of the Catholic Club, a renewal of the demand that the United States withdraw recognition of Mexico and brand her an outlaw among nations. Judge Talley, with former Judge O'Brien, appeared before the Foreign Relations Committee of the House of Representatives in April in support of the Boylan resolution which urged such action.

Mexico's recent acts against religion have been worse than anything done by the soviet government in Russia, said Judge Talley in his statement, and he criticises President Coolidge for advocating the teaching of religion and at the same time extending a hand of fellowship to a nation which stands for the antithesis of the ideals of America.

"For more than three months the Mexican government has been feeling its way to determine how far it could go in its soviet policy of destroying religious rights in Mexico," said Judge Talley. "Having observed that our State Department has done nothing either to compel Mexico to keep its promise to preserve religious liberty made at the time this country granted recognition, or to protect the rights of American citizens or to respect the dignity of the United States, Calles now takes the plunge and outdoes Russia in putting into force a system of religious persecution without parallel in recent times.

"The laws destroy the practice of religion and the profession of the priesthood, but any person, priest or layman who protests in writing or in speech shall be jailed. The pastor of a congregation who would urge the use even of 'moral force' as a protest against these unjust laws shall receive a year in prison and a fine.

"'No matter how outrageous the act of any official may be, ministers who might meet together to protest or to protect their people shall be punished by five years imprisonment. This is terrorism, red, stark and terrible, and yet the United States government continues to recognize Mexico as a friendly power."

BIRTHDAY OF PRESIDENT CELEBRATED

Trip to Philadelphia With Wife Set for Early Today; Will Speak at Exposition

WASHINGTON, July 4. (AP)—A drizzling downpour and his desire to rest in preparation for his trip to Philadelphia tomorrow led President Coolidge to observe his fifty-fourth birthday today in the seclusion of the White House.

Beyond attending church in the morning with Mrs. Coolidge and their son John, the President remained at home. Frank W. Stearns of Boston, his intimate friend, was at the White House for the day but left tonight for Boston and there were no other guests received.

It was the last day for some time that the family will be together, as John is to leave tomorrow for Burlington, Vt., where he will attend summer school at the University of Vermont.

Leaving Washington early tomorrow the President and Mrs. Coolidge will go by special train to Philadelphia where at noon the Chief Executive will speak at the Sesquicentennial Exposition. The program includes their participation in a parade, a tour of the exposition grounds and the exercises at the stadium.

After a private luncheon with Mayor Kendrick, Mr. Coolidge will inspect the new Philadelphia-Camden bridge, stopping en route to visit Independence Hall and Christ Church and will then go to his train, returning to Washington by early evening.

Mr. Coolidge will be accompanied to Philadelphia by Secretary Everett Sanders and others of his official staff.

Under present plans it is expected that the President will leave for his vacation in the Adirondacks Tuesday afternoon.

MANY STUDENTS HURT IN BUS ACCIDENT

BARABOO (Wis.) July 4. (AP)—Twenty-five persons, most of them students of the University of Wisconsin, and others, delegates to the national convention of Sigma Kappa Sorority, were injured early today when a Madison bus left the highway near Baraboo and plunged down a bank at the edge of the Baraboo River. The party was returning from an excursion to the dells.

EVERY MORNING IN THE YEAR Los Angeles Times DAILY FROM OSCILLATED

The Times Building, First and Broadway Phone Michigan

90c per month DELIVERED BY CARRIER Single Copies, Daily 4 Cents, Sunday 10 Cents

By Mail in Postal Zones 1 to 4 Including California, Arizona, Nevada, Utah, $12.00; Monthly $1.00. In Zone 5, including Colorado, Idaho, Montana, New Mexico, Oregon, Washington Yearly $14.00; Monthly $1.25. In Zones 6, 7 and 8, United States, Canada and Mexico, Yearly $18.00; Monthly $1.50. POSTAGE PREPAID

Entered as second-class matter Dec. 4, 1891, at the Postoffice at Los Angeles, Cal., under the Act of March 3, 1879.

MONDAY MORNING, JULY 5, 1926. VOL. XLV.

FLORANADA UNDER INQUIRY

Plans of Florida Really Project Developers Due for Scrutiny of Federal Bankruptcy Referee

FORT LAUDERDALE (Fla.) July 4. (AP)—Plans of the principal stockholders of the American-British Improvement Corporation, developers of Floranada Club, will undergo the scrutiny of a Federal referee in bankruptcy here on September 15, next, when sixteen witnesses appear here to be subpoenaed at the adjourned hearing.

Testimony in the bankruptcy proceedings was continued yesterday on motion of the creditors of the organization that available evidence was unimportant.

The list of witnesses decided at the hearing by the applicants included a former member of royalty in Constantine of Greece, English nobility in the Countess of Lauderdale and Merson, Lord Thirlstane and Boulton, and representatives of the elite of the American social realm in the personages of Mr. and Mrs. Edward T. Stotesbury and Mrs. Alexander W. Biddle of Philadelphia and Mrs. Horace Dodge Dillman of Grosse Point, Mich.

James H. R. Cromwell, president of the defunct organization, is among others subpoenaed.

Floranada Club, according to testimony of officers yesterday, has claims secured by real estate mortgages totaling $8,487,548.48, of which $7,250,000 is held by Arthur T. Galt of Chicago, original owner of the tract. Notes totaling $549,969 are included in the liabilities.

The realty project was launched as one of the major developments of the Florida boom, being hailed as an international resort and American Biarritz to be formally opened January 1, 1927. Actual consruction work included breaking of ground and erection of an administration building and several other structures.

Less than four months after the announcement of the undertaking a voluntary petition in bankruptcy was filed in Federal court at Jacksonville, listing assets of $2,551,516.57 with liabilities of $8,581,576.41. Creditors a few days later elected W. W. Burgess of Fort Lauderdale trustee.

MANY INJURED IN YACHT FIRE

(Continued from First Page)

tering flaming gasoline in all directions, that's what burned everybody. The baby was in the cabin, which was blown to pieces. The boat sank at once and all the rescues were from the water. They had no time to get life preservers.

"The yacht was about half a mile off Pebbly Beach in Avalon Bay. The explosion was seen by the other vessels in the bay and in an incredibly short time all saved were in the hospital and they soon were made as comfortable as they could be made. We had plenty of assistance.

"It was a Fourth of July party. They came over this morning. It was the boat's first trip, I understand."

It was some little time before persons on the shore realized what had occurred. While the explosion was terrific and literally shook the smaller places along the shore-line, many thought it an explosion in connection with the celebration of the day.

Immediately upon receipt of word of the tragedy on the mainland, Dr. Early of Los Angeles and three trained nurses were rushed to the island in a speed boat to assist in caring for the injured.

The yachting party was principally a family party. The Mrs. Roy Chaffee is a daughter-in-law, Mrs. Riggins is a daughter, Herbert Riggins is a grandson and Virginia, the ill-fated baby, was a granddaughter, according to reports from the island.

NEAR SHORE

The forty-five-foot cruiser, launched only three days ago, had just left the island and was lying about 600 feet off the island shore, where it had been anchored that the members of the party might view the fireworks display on the island.

The yacht sank almost immediately, according to Dr. N. W. Goodman of Los Angeles, an eye-witness to the tragedy. Dr. Goodman was aboard his yacht Kimi, only a short distance from the Una'C when the explosion occurred. The explosion was a terrific one, he said, passengers were hurled high into the air, some twenty-five feet, and the yacht started to sink at the stern. The injured were struggling in the oil-covered waters as members of the party aboard the Kimi went to the rescue.

Seven persons were taken from the water by members of this party, with Edward Graham, Jr. of Altadena, taking a prominent part in the heroic rescue work. He plunged into the sea and brought at least three of the injured to the Kimi.

The explosion occurred at 8:55, according to witnesses. H. G. Chaffee, who was at the wheel of the yacht, had just attempted to start the engine and was having trouble getting it to turn over, some of the injured said. He remarked of the stiffness of the motor just as the fuel tank let go. The cruiser was a mass of flames almost instantly and had either been burned or blown to the water's edge.

FOUR KILLED IN COLLISION AT CROSSING

Fifth Believed Fatally Injured as Train Crashes Into Auto

BALTIMORE, July 4. (AP)—Four persons were killed and a fifth believed fatally injured when a train on a branch line of the Washington Baltimore & Annapolis railroad near Odenton crashed into a sedan at Silver crossing.

The dead are:

Mrs. Marie Brown, wife of a Sergeant at Camp Meade; Private Lester Eblen, Sixth Field Artillery, Camp Meade; two unidentified men, both believed to be soldiers.

Private Skibbons also of Camp Meade is in the hospital with injuries that probably will cause his death.

Coming

July's only and most remarkable Once-a-Month Selling Day

Greater Broadway Day

The Broadway Department Store

CONGRESS' IN... FACING BUS...

Alien Property Of... Americans in C... Questions

WASHINGTON, July 4. ... for a five-months' vacation, but ... behind to carry on investigation ... to furnish some summer-time ...

The Senate Campaign Funds Committee is to resume its inquiry into the Pennsylvania primary next Tuesday and later will go into Illinois and probably several other Western States for investigation of primary contests.

Also on Tuesday the special committee named yesterday by the Senate to inquire into the alien property custodian's office will hold its preliminary meeting and map out a program.

A third Senate inquisitorial body is a subcommittee of the Foreign Relations Committee, which is to look into charges made by Senator King, Democrat, Utah, that American citizens in Cuba have been deprived of their property and that Ambassador Crowder at Havana has failed to protect American interests.

Senator Borah, Republican, Idaho, is chairman of both the Alien Property and Cuban committees. Senator Johnson, Republican, California, and Swanson, Democrat, Virginia, are the other members of the body which will inquire into Senator King's charges.

STARTED BY BORAH

The Utah Senator not only initiated the inquiries which Senator Borah is to conduct, but also is a member of the Campaign Funds Committee and is acting chairman of that body in the absence of Senator Reed, Democrat, Missouri, who has returned to Kansas City.

Another inquiry sponsored by the Senate is to be conducted this summer and fall by the Shipping Board and the Department of Commerce to report on a policy that will assure us adequate and permanent merchant marine. Chairman Jones of the Commerce Committee, was the author of the resolution directing the investigation.

Senator Walsh, Democrat, Montana, sought in the closing hours of the Senate to get action on his resolution to direct the Federal Trade Commission to investigate and report on combinations in business. This measure remains before the Interstate Commerce Commission.

HOUSE QUIET

The House authorized no vacation-time inquiries by its committees, but its managers appointed to prosecute the impeachment trial of Federal Judge English, of the Eastern Illinois district, will hold sessions from time to time to prepare for the trial before the Senate.

Upon reconvening Tuesday, the Campaign Funds Committee will recall William H. Stayton, national chairman of the Association Against the Prohibition Amendment, and it hopes also to hear Representative Morin of Pittsburgh, who was western campaign manager for Representative Vare in the recent Pennsylvania senatorial primary.

HAVE WET DATA

The investigators have before them for examination much data presented by Wayne B. Wheeler, general counsel of the Anti-Saloon League, to support his charge that the wets are raising large war chests for use in forthcoming primaries and elections.

Pointing to one letter sent out by the Association Against the Prohibition Amendment and stating that it cost $1500 to organize in a single Congressional district, Wheeler charged directly that $600,000 is sought by the association.

"An annual income of $600,000, to be supplemented by an additional fund, averaging $1500 for each of 200 districts, is to be used in the prosecution of these political activities, making $600,000 in all," Wheeler said.

REFUND BILL UNDER FIRE BY MELLON

Secretary in Letter Sent to Smoot Tells Reasons for Opposing Measure

WASHINGTON, July 4. (Exclusive) Secretary Mellon is opposed to the passage by Congress of a bill offered by Senator Copeland and Representative Jacobstein of New York providing for a refund to taxpayers of Treasury surplus and authorizing a repeal of admission, automobile and other taxes predicated on the theory that there will be another big government surplus on June 30, 1927, the end of the current fiscal year.

Mr. Mellon's attitude toward the Copeland-Jacobstein proposal is outlined in a letter received by Senator Smoot of Utah, chairman of the Senate Committee on Finance. He does not regard the bill as a "sound approach to our taxation problems" and says so frankly in his letter to Senator Smoot.

The Mellon letter points out that the surplus of more than $377,000,000 recorded on June 30, last, already has been applied to debt reduction, and that despite this the government will owes more than $19,000,000,000.

Mr. Mellon states that there is about $218,000,000 in the general fund, which is only sufficient for ordinary expenditures into September, and that if the Copeland-Jacobstein bill were passed the money would not come out of surplus but would require the Treasury to go out and borrow funds. Secretary Mellon suggested that before again reducing taxes Congress "should consider revenues and expenditures not for one year but for several years." Mr. Mellon stated further that Treasury conditions are affected by business and that if there happened to be a decline in trade generally government income would fall off.

PARENTS TO BE RESPONSIBLE

PORTLAND (Or.) July 4. (Exclusive) The city has decided that the only way to prevent fire damage from fireworks will be by striking at the roots of the parents. Parents will be held legally responsible for damages caused by firecrackers and fireworks in the hands of children, the City Attorney has announced. Several fires have been caused already this year by firecrackers.

CONGRESS' INVESTIGATORS FACING BUSY "VACATION"

Alien Property Office, Treatment of Americans in Cuba and Other Questions Under Quiz

WASHINGTON, July 4. (AP)—Congress has gone home for a five-months' vacation, but it has left several committees behind to carry on investigations which many members expect to furnish some summer-time sensations.

The Senate Campaign Funds Committee is to resume its inquiry into the Pennsylvania primary next Tuesday and later will go into Illinois and probably several other Western States for investigation of primary contests.

Also on Tuesday the special committee named yesterday by the Senate to inquire into the alien property custodian's office will hold its preliminary meeting and map out a program.

A third Senate inquisitorial body is a subcommittee of the Foreign Relations Committee, which is to look into charges made by Senator King, Democrat, Utah, that American citizens in Cuba have been deprived of their property and that Ambassador Crowder at Havana has failed to protect American interests.

Senator Borah, Republican, Idaho, chairman of both the Alien Property and Cuban committees, Senator Johnson, Republican, California, and Senator Swanson, Democrat, Virginia, are the other members of the body which will inquire into Senator King's charges.

STARTED BY BORAH

The Utah Senator not only initiated the inquiries which Senator Borah is to conduct, but also is a member of the Campaign Funds Committee and is acting chairman of that body in the absence of Senator Reed, Democrat, Missouri, who has returned to Kansas City.

Another inquiry sponsored by the group is to be conducted this summer and fall by the Shipping Board and the Department of Commerce to report on a policy that will assure an adequate and permanent merchant marine. Chairman Jones of the Commerce Committee, was the author of the resolution directing the investigation.

Senator Walsh, Democrat, Montana, might in the closing hours of the session get action on his resolution to direct the Federal Trade Commission to investigate and report on combinations in business. The measure remains before the Interstate Commerce Commission.

HOUSE QUIET

The House authorized no vacation-time inquiries by its committees, but the managers appointed to prosecute the impeachment trial of Federal Judge English, of the Eastern Illinois district, will hold sessions from time to time to prepare for the trial before the Senate.

Upon reconvening Tuesday, the Campaign Funds Committee will recall William H. Stayton, national chairman of the Association Against the Prohibition Amendment, and it hopes also to hear Representative Vare of Pittsburgh, who was western campaign manager for Representative Vare in the recent Pennsylvania senatorial primary.

HAVE WET DATA

The investigators have before them for examination much data prepared by Wayne B. Wheeler, general counsel of the Anti-Saloon League, to support his charge that the wets are raising large war chests for use in forthcoming primaries and elections.

Pointing to one letter sent out by the Association Against the Prohibition Amendment and stating that a sum of $1000 to organize in a single Congressional district, Wheeler charged directly that $600,000 is sought by the association.

"An annual income of $300,000, to be supplemented by an additional fund, averaging $1500 for each of 30 districts, is to be used in the organization of these political activities, making $600,000 in all," Wheeler said.

DRY TALKER IN PLEA FOR LEAGUE PAY

Upshaw Defends Right of "Underpaid" Congressmen to Accept Outside Money

ATLANTA (Ga.) July 4. (AP)—Answering charges brought out in the investigation by the Senate campaign funds committee of "honorariums" paid prominent prohibition speakers, Representative Upshaw, of the Fifth Georgia District last night defended the right of over worked and "underpaid" Congressmen and Senators to receive money for "outside work."

A portion of the statement issued by the Congressman referred to Senator James A. Reed, chairman of the campaign funds committee.

"As for Senator Reed, he is the last man who should point the finger of indictment against any other member of Congress," Upshaw declared. "I have a telegram from Boston declaring that he received a fee of $25,000 since he has been a United States Senator for defending a notorious criminal official whose office had become a rendezvous of thieves and a nest of crime and who was barred from practice of law because of his shocking crimes.

"When I have finished my business here, which involves the burying of a couple of opponents, I shall be ready to meet Senator Reed on any stump in the United States and battle the question to a finish," the Congressman declared. The Congressman is a candidate for re-election from this district.

"It is simply ridiculous," Mr. Upshaw said, "to expect a Congressman to go out virtually every Sunday as I have been going for the last seven years and invest time and vitality absolutely free.

"And furthermore, as the wets don't contribute any of the money to the cause of the enforcement of our constitutional laws, it is none of their business what we drys do with money we raise as long as it is contributed and used for the majesty of the law and the beauty of personal and national sobriety."

NORRIS OUT AS HEAD OF FARM BODY

Retirement from Senate Committee Places McNary on Agriculture Board

WASHINGTON, July 4. (AP)—Senator George Norris, the Republican insurgent from Nebraska who, on many occasions has found himself at odds with the Coolidge administration, has resigned as chairman of the Senate Agricultural Committee.

As soon as it met yesterday the Senate adopted the resignation without debate.

The retirement of Norris leaves as the ranking Republican on the committee another Senator who has disagreed with the President on farm-relief legislation—McNary of Oregon. He was the author of the McNary farm equalization fee bill, voted down by a margin of six votes with the help of administration Senators.

Senator Norris said he was retiring from the chairmanship in order to have time to investigate important legislative questions which the routine work of the committee now prevents.

Senator McNary said he will accept the chairmanship and continue his fight at the next session for farm-relief legislation. This will involve his retirement as chairman of the Committee on Irrigation and Reclamation.

Announcement of Senator Norris's retirement came as a surprise to the Senate. Coupled with his recent indorsement of William B. Wilson, the Democratic candidate for the Senate from Pennsylvania, it led to much discussion in the corridors of the future relations between him and the Republican party.

Violent Storm Kills Dozen in Berlin Suburb

BERLIN, July 4. (AP)—Twelve persons were killed and many injured in a violent thunderstorm which swept over the Berlin suburb of Woltersdorf today. Thousands of excursionists were surprised and almost overwhelmed by the sudden cloudburst. Hundreds of them took refuge in a covered bowling alley. Volumes of water pouring down from the hills undermined the walls of the alley, which caved in, burying sixty of them.

Woltersdorf is one of the principal picture film producing areas in the environs of Berlin.

Most of the forests and the suburbs to the east of Berlin were completely inundated by the cloudburst, which also put an end to the horse racing at Hoppegarten, where lightning struck a stable. Many valuable thoroughbreds were endangered and the race track was converted into a lake.

SAYS WIFE SOLD FURNITURE

RENO (Nev.) July 4. (Exclusive)—Testifying that his wife sold the home furniture in his absence, repeatedly told him she was sorry she married him and demanded that he pay $300 she said she owed her relatives, Fred W. Washington, former Los Angeles business man, obtained a divorce from Charlotte Rose Washington on grounds of extreme cruelty. The wife offered no objection to the decree.

MIDWEST NOW STORM CENTER

Insurgency Rampant Due to Farm Relief Failure

Revival of Situation as in Days of Populism Looms

Agricultural Area Arrayed Against Industrial East

DAVENPORT (Iowa) July 4. (Exclusive)—Congress having adjourned, the eyes of politics now make a jump from Washington 2000 miles inland to the great hailstorm center of the 1926 campaign. Statesmen today were beating it back to their corn belt constituencies, while Fourth of July orators were preparing to slip a few remarks on the failure of farm relief into their addresses tomorrow as a curtain raiser for more to come. From all appearances there is a sectional cleavage, such as politics has not seen in years—the agricultural West against the industrial East, or rather the West against what it deems the unsympathetic attitude of the East toward the farmers' problems.

Six States embrace the area where insurgency is most rampant. This region of agrarian unrest includes Iowa, Nebraska, the two Dakotas, Minnesota and Wisconsin. Political leaders declare the region is burning with resentment against the failure of farm legislation. As a demonstration they point to the Nye victory in North Dakota, which for nearly a decade has been a non-partisan League State anyway, and more particularly to the triumph of Brookhart over Cummins in conservative old Iowa.

AGITATION PROSPECTS

The more impassioned ones say the summer may see the prairies blazing as in the old days of populism. They see in it the makings of a situation not unlike the agitation in the West from the close of the Civil War period to the first Bryan campaign in 1896.

It is the biggest political disturbance since the Bull Moose days in 1912. It may affect the Republican Presidential election in 1928. The Democrats already are building expectations that it may give them a chance two years hence. They are talking of an agricultural appeal with an agricultural candidate and a combination of the South and West.

The six States in this most pronounced area of agrarian unrest are predominantly agricultural. In the region is the fattest producing land in the world. The six States have population of more than ten million, about one-tenth of the people in the United States. They contain one-seventh of the land area of the United States. They have the lowest rate of illiteracy in the country—less than 2 per cent, as against 6 per cent for the United States and Iowa with a mark of 1 per cent is the lowest of all States in illiteracy. The six States have only six towns of more than 100,000 population out of seventy-four cities in the country. They contain only sixteen cities of 25,000 to 100,000 population out of 222 such sized towns in the United States.

The population living in the rural districts ranges from 86 per cent in North Dakota to 63 per cent in Iowa and 52 in Wisconsin, as compared with 32 per cent in a State like Illinois and 48 per cent for the United States at large.

This six-State area produces more than one fifth of the aggregate value of all crops in America, Iowa ranking second among all States. This does not include hogs, animal husbandry, dairying and poultry and the area includes States like Wisconsin and Iowa and parts of Minnesota, where agriculture is most intensified and crops are turned into beef, pork and butter farts.

The view out here is that agriculture needs some fundamental relief. The farmers do not talk in terms of any one measure, one rarely hears a bill spoken of by name. But what has incensed them has been the failure at Washington to hand them even what they might regard as a kind word. Among the farmers themselves interest is diversified. While 50-cent corn breaks the man who merely grows it, it is money in the pocket for hog and cattle raisers who buy feed. But the resentment is deep rooted and many farmers who find prosperity in hogs at $14 voted for Brookhart, so they declare, as a rebuke to the "eastern view" of things at Washington.

PROCESS OF REASONING

Here's the process of reasoning one hears among them, business men as well as farmers:

(1.) Industries are protected by a high tariff wall that increases the price of goods the farmer buys.

(2.) Railroads are protected by the Esch-Cummins Act, and by the Interstate Commerce Commission.

(3.) Labor got the Adamson law; it is protected by the immigration law to keep out labor

(4.) The banks are protected by the Federal Reserve.

(5.) But agriculture, which holds one-fifth of the tangible national wealth, which is a purchasing power of $10,000,000,000 a year, which buys $6,000,000,000 worth of manufactured products or one-sixth the output, which supplies one-eighth of the freight tonnage of the railroads, furnishes one-half of our exports and pays one-fifth the taxes, is without protection.

Sixteen Women Hurt by Tornado at Bathing Pool

FRANKFORT (Ky.) July 4. (AP)—Sixteen women, who were in the ladies' dressing room at the fish hatchery bathing pool near here, were injured last night by a tornado which swept over Franklin county when the twister struck the bath house. The building was blown from its foundation against some trees which prevented the tornado from tossing women and buildings into the forks of the Elkhorn River.

Many buildings, crops and trees were damaged by the storm, an early estimate placing the figures at $50,000. Numerous fields of tobacco and corn were torn to shreds by hail.

SONOMA AMUSEMENT PAVILION DESTROYED

SONOMA, July 4. (AP)—Fire early today swept through the Coney Island amusement pavilion near Boyes Springs, causing damage estimated at $35,000. One of two large structures housing the concession was razed. The resort has not been in operation for some time and authorities believe that hoboes making a temporary home there are responsible for the fire.

DAWES WILL RENEW FIGHT

Vice-President Plans Summer Addresses In Campaign for Senate-Rule Amendment

WASHINGTON, July 4. (AP)—Determined again to carry to the country his fight for amendment of the Senate rules, Vice-President Dawes is preparing to deliver a number of addresses on that subject during the summer, both in the East and West.

Mr. Dawes has returned to his home in Evanston, Ill., but will go to Salem, Mass., next Wednesday for the first address at the celebration of the 300th anniversary of the founders of Salem.

Early in August he plans to go to Colorado on a fishing trip and he will speak at Denver at the celebration of the fiftieth anniversary of Colorado's admission to Statehood. Later he will speak at Wagon Wheel Gaps, 300 miles southwest of Denver, on a date not yet determined.

Vice-President Dawes had advocated a change in the rules so that a majority of the Senate might be able to close debate at any time. The end is sought, so far as debate on revenue and appropriation bills is concerned, in an amendment still pending when Congress adjourned, submitted by Senator Underwood, Democrat, Alabama. It aroused a storm of opposition, particularly from Senators Reed, Missouri, and Heflin, Alabama, Democrats, who decried what they described as an attempt to "silence" Senate discussion.

Present rules of the Senate provide that cloture may be imposed by a two-thirds vote but that rule has been successfully used only twice, once on the Versailles Peace Treaty and more recently on the World Court resolution.

FIRE DAMAGES HOTEL

FOREST GROVE (Or.) July 4. (Exclusive)—A neighbor interrupted the conversation of Mr. and Mrs. A. R. Wallace, who were sitting on the front porch of their fifteen-room hotel here, to tell them that their house was on fire. They rushed out front to find the whole third story in flames.

MOOSE TURN DOWN LAND IN FLORIDA

Convention Rejects Offer of Acreage on West Coast for New Mooseheart

CHICAGO, July 4. (AP)—The offer of a real estate syndicate to place 1000 acres of land on the west coast of Florida at the disposal of the Loyal Order of Moose for new Moose-heart and Moosehaven homes, was rejected by the order in its thirty-eighth annual convention here.

The convention is considering proposals from several industrial corporations that they be allowed to place orphans and widows and injured or incapacitated workmen in Moose homes by paying the cost of their care.

States' delegations yesterday made pledges totaling $750,000 for new buildings for the Moose home and school for orphans at Mooseheart, Ill., thirty-five miles from here.

Norman G. Hoyd of Toronto, Can., was elected Supreme Dictator of the order. He is the first Canadian to hold that office and succeeds Albert J. Cassidy of Baltimore.

BIRD IN BONNET, HE TIPS HAT

So James Parkinson Loses Oriental Warbler He Tried to Smuggle

VANCOUVER (B. C.) July 10. (Exclusive)—James Parkinson didn't have "bees in his bonnet," but he did have a bird and he lost it.

Customs officers here say Parkinson purchased an oriental canary from one of the crew of a trans-Pacific liner in port here. To get ashore without paying duty he put the warbler in his hat.

Once off the ship and on the deck he met a woman he knew, raised his hat and then explained. It was thought the loss of the bird was sufficient punishment.

Moslems and Hindus Battle in 'City of God'

LONDON, July 4. (AP)—Pitched battles were fought yesterday in the streets of Allahabad, the "City of God," British India, says a dispatch to the Sunday Express, from its Indian correspondent. Moslems and Hindus were engaged and there were numerous casualties on both sides.

The outbreaks followed the refusal of the Moslems to allow a procession of 10,000 Hindus to pass a mosque. Insults were exchanged and the procession broken up, knives, sticks and stones being used in hand-to-hand fights. Many Moslems were pursued inside the mosque.

Large forces of police in Allahabad were drafted before order was restored. The situation is still considered alarming.

JAPANESE BUY LUMBER

VANCOUVER (B. C.) July 4. (Exclusive)—Activity in the Japanese market is sustaining the lumber industry of British Columbia, as that country is taking nearly half the export output of the sawmills, or about 25,000,000 feet a month.

REFUND BILL UNDER FIRE BY MELLON

Secretary in Letter Sent to Smoot Tells Reasons for Opposing Measure

WASHINGTON, July 4. (Exclusive) Secretary Mellon is opposed to the passage by Congress of a bill offered by Senator Copeland and Representative Anderson of New York providing for a refund to taxpayers of Treasury surplus and authorizing a repeal of admission, automobile and other taxes predicated on the theory that there will be another big government surplus on June 30, 1927, as one of the current fiscal year.

Mr. Mellon's attitude toward the Copeland-Anderson proposal is outlined in a letter received by Senator Smoot of Utah, chairman of the Senate Committee on Finance. He does not regard the bill as a "sound approach to our taxation problems" and says so frankly in his letter to Senator Smoot.

The Mellon letter points out that the surplus of more than $377,000,000 realized on June 30, last, already has been applied to debt reduction, and that despite this the government still owes more than $19,000,000,000.

Mr. Mellon states that there is a deficit of $215,000,000 in the general fund, which is only sufficient to meet expenditures into September, and that if the Copeland-Jacobstein bill were passed the money would have to come out of surplus but would require the Treasury to go out and borrow funds. Secretary Mellon suggested that before again reducing taxes Congress "should consider revenues and expenditures not for one year but for several years." He also stated further that Treasury revenues are affected by business and that if there happened to be a decline in trade generally government revenues would fall off.

PARENTS TO BE RESPONSIBLE

MARYLAND (Or.) July 4. (Exclusive)—The city has decided that the only way to prevent fire damage from fireworks will be by striking at the heart of the parents. Parents will be held legally responsible for damage caused by firecrackers and fireworks in the hands of children, the city attorney has announced. Several fires have been caused already by firecrackers.

Harry Fink & Company

635-637 S. BROADWAY

It's Here—Tomorrow—July 6th—9 A. M.

July CLEARANCE SALE!

The Sale for Which You Have Been Waiting:: The Clearance Which Brings the Greatest Reductions of the Year:: The Grand Merchandising Event With Markdowns on Every Spring and Summer Garment:: Prices Tell the Story Better Than Words. Read::

$29.75, $35 and $39.75 Coats Reduced to $19.75

$19.75 $25 and $29.75 Dresses Reduced to $13.95

$59.75, $69.75 and $79.50 Coats Reduced to $33.00

$25, $29.75 and $39.75 Dresses Reduced to $18.00

$79.50, $89.75 and $98.75 Coats Reduced to $44.00

$39.75, $49.75 & $59.75 Dresses Reduced to $23.00

$89.75, $98.75 and $119.75 Coats Reduced to $56.00

$49.75, $69.75 & $79.50 Dresses Reduced to $33.00

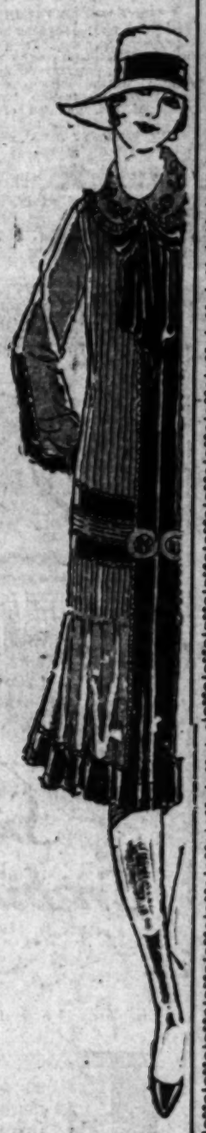

$89.75, $110, $129.75 Coats Now $66

$69.75, $89.75 $98.75 Dresses Now $44

$139.75, $149.75, $159.75 Coats Now $76

$79.50, $98.75, $119.75 Dresses Now $54

$149.75, $169.75, $189.75 Coats Now $96

$89.75, $98.75, $129.75 Dresses Now $64

Room Must Be Made for Fall Merchandise Arriving Daily. See the Extraordinary Values in Our Windows Today and Tonight They Are a Revelation

RATIFY DEBT PACT AT ONCE, FRENCH EXPERTS DEMAND

Financial Surgeons Also Ask Strict State Economy and Warn of Period of Depression

PARIS, July 4. (AP)—Ratification of the debt accord with the United States at the earliest possible time, "despite opposing considerations," is one of the important recommendations contained in the report of the French financial surgeons, who for nearly a month, have discussed the country's fiscal ills. This report has been awaited eagerly as holding out a new lease of life for France.

The recommendation also is made that a settlement of France's debt to Great Britain be accomplished with the briefest delay.

As an important step toward stabilization of the franc, the experts suggest the strictest economy in administrative expenditures, an immediate increase in the receipts of the State and a settled plan for retirement of domestic and foreign debts.

"Exact observation of the engagements made by the State and a settlement of the inter-Allied debts," the experts find, "are the base on which the whole program for a gradual return to normal conditions must be built."

MUST FACE DEPRESSION

The document, made public today, bears out the constantly emphasized declaration of Finance Minister Caillaux that France must face a period of "grand penitence" if her program is to be realised, with consequent dislocation of industry, unemployment and other ills that invariably follow an inflation period.

"But," the report concludes, "if the necessary measures are faced courageously and unfalteringly, without deviation from the program of hard economy and rigid self-denial, the period of readjustment will be reasonably short, and the return to economic prosperity, real and not chimercial, will become a fact."

How far the report will be embraced in M. Caillaux's financial projects to be laid before the Chamber of Deputies Tuesday is not yet known, but it is significant that the report follows largely the ideas of financial redressement the Finance Minister already has expressed.

It is also commented that the document emphasizes the fact that it is based on careful study of actual conditions, is composed of many dependent parts, and, like the Dawes reparations plan, forms a cohesive whole that cannot be altered greatly without damage to the entire foundation.

WANT WHOLE TRUTHS

"The hour for half-truths is past," the experts declare. They go on even more bluntly to assert that execution of a program of financial restoration in the present period of monetary disorganization "requires rapidity of decision and often a discretion which do not fit well with the inevitable delays and uncertainties of parliamentary procedure."

"For defense of the franc," they conclude, "only the executive power, with its agencies of action, is in a position to act with the necessary rapidity," and demand that Parliament quickly approve the plan, if it is to provide entirety the necessary resources and charge the government with full responsibility for its execution.

The whole program is built upon the belief that stabilization of the franc is the first step to rehabilitation—not a return to its value before the war, which would be ruinous, but through a value to be fixed, which would truly represent its value in commerce. This stabilization would be divided into three periods—transitory, the period of actual stabilization, and the period of legal stabilization. For placing it in operation, it would require establishment of credits abroad.

The report details technical methods of arriving at actual stabilization, in which the Bank of France would control, by the sale and purchase of francs, as required, and maintain the equilibrium of the currency.

MUST CUT EXPENSES

Passing to the actual condition of the budget, which could be balanced with the franc at 125 to the pound sterling, whereas it is now near 190, the report lays stress on the need for drastic reduction of the State's expenses, the cutting down of administrative staffs to a minimum, reduction of the number of departments and immediate augmentation of the Treasury's receipts.

Increase in receipts would be accomplished by certain modifications in taxation, notably a small reduction in the income tax and virtual doubling of import duties on articles from abroad. The present import duties, the experts assert, represent only one-half of those existing in 1913, if the depreciation of the franc and increase in prices are considered.

Readjustment, particularly of the customs, must be realized, the report says, with the briefest delay, certainly before the end of the year. The doubling of the present sugar tax and the imposition of a tax of five centimes for a litre of wine and similar beverages are also recommended.

The report finds one of the most serious problems in the retirement of short term bonds. It provides for an amortization agency that would so handle the retirement of national defense bonds and other securities that national confidence would be restored.

GLENDALE WARS ON SALACIOUS STORIES

GLENDALE, July 4.—The first step toward cleaning up the local newsstands of salacious literature was taken when letters, compiled by the local board of censors, were distributed to the newsdealers by the police department, notifying them that certain periodicals were taboo.

Chief of Police Fraser declares that failure to abide by the orders of the board of censors will result in the strict enforcement of the laws governing the circulation of such literature. The board of censors consists of T. W. Preston, chairman of library board; L. L. Woods and Mrs. E. S. McKee.

MEXICAN ORATOR OFF FOR EUROPE

Jose Munoz Cota

Jose Munoz Cota, 18-year-old winner of the Mexican National Oratorical Contest, joined the finalists of the National Oratorical Contest in the United States for the European tour beginning Saturday. Senor Cota speaks French, Spanish and English, and has distinguished himself in many ways in the National Preparatory School in Mexico City. He is the president of the National Young Men's Congress of Mexico. His oration is on the subject, "Bolivar and the Latin-American Republics."

Ponzi Appeals to Countrymen Against Prison

HOUSTON (Tex.) July 4. (AP)—After direct appeals to President Coolidge, Premier Mussolini and the Governors of Massachusetts and Texas for aid in keeping him out of prison, Charles Ponzi, Boston swindler, today called upon his Italian countrymen in the United States to come to his assistance.

The only response the financial wizard has had to various messages dispatched to high officials, is an assurance from Gov. Alvin T. Fuller of Massachusetts that officials of that State are anxious to put him behind the bars for the next seven or nine years.

PETITION IN MISSOURI ASKS DRY LAW REPEAL

ST. LOUIS (Mo.) July 4. (AP)—An initiative petition bearing 69,086 signatures asking for repeal of all State prohibition laws has been filed with Secretary of State. The proposal will be submitted to a vote in the November election.

ESPEE TO OPERATE BUSSES

PHOENIX, July 4. (Exclusive)—Permission has been granted the Southern Pacific Company for operation of large passenger busses between its Bisbee Junction station and Bisbee, connecting with main line trains. Stub trains over the branch line between the two points will be discontinued, save for freight service or on special occasions.

CRIME CZAR TO RESUME SCEPTER

Suspect in Chicago Gang War Comes Out of Hiding

Man Indicted for McSwiggin Murder Arranges Bond

Inside Story of Illinois Terror Reign Made Public

CHICAGO, July 4. (Exclusive)—Alphonse Capnol, otherwise "Scarface" Al" Brown, who has been in hiding since Assistant State's Attorney McSwiggin was killed with a machine gun in the company of bootleggers, is reported on his way back to Chicago to resume his activities in Cicero.

Caponi has been indicted, but is said to have made plans to be ready with bonds when he surrenders. He will be given his liberty, confident that he can clear himself. Then, with his gambling and vice resorts running, he can speedily make up for the losses he incurred while he and his Apaches were hiding until the storm blew over.

Information concerning his approaching return to resume his crown came today in conection with disclosures by investigators who say that they have learned definitely that politicians and criminals in the suburb have a secret pact that for three years has been the dominating factor in the country's crime.

From an inner source of the police who have been striving to learn the real facts about the McSwiggin killing are said to have obtained evidence that the murder of Dean O'Banion, the shooting of John Torrio, and the rise to power of Al Brown were all brought about by plotting in Cicero.

GRAND JURY INVESTIGATES

Armed with their leads, detectives have been bringing important witnesses to the grand jury.

Regarded as the most important fact of all is this: Gangsters, by terrorism, vote stealing and bribery, swung a certain political faction into power and in return were given the privilege of operating gambling, vice and booze joints.

And the chieftains in the alliance of politics and vice, according to the investigators, were "Big Ed" Konvalinka, Republican committeeman of the suburb, and "Scarface" Al Brown.

In the dawning of this partnership, the police say, stood Konvalinka, not long before a soda jerker, then zealous for political power, a protege of Gov. Small, eager to prove his mettle. Joining in that ambition was Konvalinka's friend, Edward Vogel.

Together they pieced out a plan and Vogel sought out his useful comrade, Louis Lacava, who was known as an outside man for the gang leader, "Scarface" Caponi, who even then, though in a small way, was a promoter of vice and chance games.

Konvalinka and Vogel and Lacava had named their ticket for the village election.

ALL FIGURED OUT

So Lacava went to "Scarface" and "Scarface" went back to Konvalinka and Vogel, and between them they finally arrived at a solution of the dilemma which would profit them all.

And the pact was entered into by which it was agreed, according to the police, that should Caponi, with the gangsters he would summon to his aid, deliver the election for the Konvalinka ticket, then Caponi could hang out his shingles from Cicero dens, and be immune from difficulties with the village police.

From that day of bargaining, it is told, has come the vortex of gang warfare, against which the authorities have been rendered impotent; a hundred murders have been planned and executed; a trio of grand juries has sought the key, thus far in vain.

"Scarface" Caponi began his campaign without delay. First he summoned his partner, Johnny Torrio, whose houses of vice had been spread from Cicero to Burnham. And Torrio called for his pander, Jack Guzick. "Scarface's" brother, Ralph Caponi, was on hand with his intimates, Pete Pizzo, the barber-gangster, and Charles Tischetti.

DEATH IN POLL RIOT

Another master stroke—Dean O'Banion, peer of the North Side gangsters, and his Cicero lieutenant, Dave Jaros, otherwise known as "Jew" Bates, was enlisted in the cause of the Konvalinka ticket. Gangsters—the rum hounds, the vice lookouts and the gamblers—came to Cicero, to vote themselves, to keep reformers fro mvoting and to see that the ballots were properly counted—for the Konvalinka candidates. Election day dawned. County Judge Jarecki had sent squads of policemen into the village. In the rioting that followed when the gunmen began their terrorization of voters and officials, Tony Caponi, brother of "Scarface," was killed by a city policeman. Stuggings and kidnapings enlivened the scene. Voters could vote if they knew whom to vote for.

And when the polls finally closed, and the results were announced, the entire Konvalinka ticket was declared elected. Then began the reign, according to th police, which has been the war of gangland.

Gambling chiefs were brought into Cicero. "Newsboy" Frank Pepe came to run the Hawthorne Smoke Shop and Jimmy Mondi, The Ship the two places of roulette and faro and dice, which have returned many thousands of dollars to the syndicate, the police learned.

An Old One Revived

"Wonder what makes the leaves turn red in the fall?"

"They are blushing to think how green they have been all summer."—[Boston Transcript.

TOWN DARKENED BY BIRDS' NESTS

Ogema, Wis., Forbidden to Drive Martins from Street Lighting Fixtures

OGEMA (Wis.) July 4. (Exclusive)—Although the Lake Superior District Power Company's high-tension line has been extended to Ogema, this town is without street lights. When the street fixtures were installed the workmen did not attach the globes. A flock of purple martins built nests in the empty sockets and as the State law forbids disturbance of a bird's nest, Ogema is temporarily compelled to remain in darkness.

Navy Discovers Sailors Favor Cowboy Stories

WASHINGTON, July 4. (AP)—Cowboy tales for light reading and government publications on chicken farming for nonfiction are the most popular books in the libraries of Uncle Sam's fighting ships. A survey to determine the popularity question, just completed, shows that jack afloat scorns pirate lore and other tales of sea adventure in favor of Wild-west thrillers; while his mind turns to poultry raising when he approaches the age of retirement and plans to turn farmer.

The biggest and most diversified seagoing libraries yet selected for navy ships have just been listed for the huge, new airplane carriers Saratoga and Lexington. Each ship will carry more than 800 volumes. Chrlously enough, among them will be ten technical works which also appeared in the original navy library list of 140 books issued in 1844.

ANNUAL BUYERS' WEEK PLANNED IN PORTLAND

PORTLAND, July 4. (Exclusive)—Many merchants from Los Angeles and vicinity are making arrangements to be present at Portland fourteenth annual buyers' week, August 2 to 7. Over 125 jobbers and manufacturers of the Rose City are extending an invitation to merchants of the fourteen western States to be present on this occasion, at which time they will be guests for a week's entertainment specially prepared for the merchants of the Pacific Coast and mountain States. Railroad fares for the round trip of merchants attending Buyers' Week in Portland from this district will be paid by the jobbers and manufacturers, provided their purchases amount to $500 or more and are made during this week only.

END COMES TO VETERAN RAILROADER

Southern Pacific Freight Traffic Manager Succumbs After 51 Years' Service

SAN FRANCISCO, July 4. (Exclusive)—George W. Luce, freight traffic manager of the Southern Pacific Company, died this afternoon at the Southern Pacific Hospital, following an illness of six weeks.

Mr. Luce was nearly 70 years of age and was due to retire on September 1. Last week numerous changes in the operating staff of the Southern Pacific were announced as the result of Luce's coming retirement. J. T. Sanders being named to succeed him.

Luce was one of the oldest men in point of service connected with the Southern Pacific, which he joined in 1875, becoming a clerk in the freight auditor's office in Sacramento, his native town. For the next thirteen years he filled various positions, getting the training in the freight department which in the course of time made him one of the foremost freight traffic experts in the West.

In 1888 he became general agent of the Texas & Pacific and Missouri Pacific Railroads in San Francisco. Three years later he was appointed freight agent of the Union Pacific here, going back to the Southern Pacific in 1894 as assistant general freight agent at San Francisco. Later he filled the same position in Los Angeles and in 1901 was brought back to San Francisco as general freight agent. In March, 1911, he was named assistant vice-president in charge of traffic and on July 15, 1912, was made freight traffic manager, which position he held until his death.

Firemen May be Required to Do Their Washing

CLEVELAND (O.) July 3. (AP)—City firemen will be forced to wash their bed clothes if Safety Director Barry has his way. Barry proposed that a washing machine be furnished every fire station.

"Anything at all to make the bums work, and quit sitting around all day doing nothing," Barry declared. "There's nothing a fireman thinks about so much as when he's going to be off next."

The proposal was made when Assistant Fire Chief Granger requested Barry to amend the rules to permit firemen to work forty-eight hours and be off forty-eight, instead of twenty-four, as at present.

CANADIAN CONSTABLE MAKES DARING RESCUE

VANCOUVER (B. C.) July 4. (Exclusive)—Constable William Taylor is only a small-town policeman but he performed a feat which is on a par with those of Canada's famous Royal Canadian mounted. Miss Verley Price, 19 years of age, of New Westminster, B. C., slipped while on a hike, rolled 125 feet down a steep slope and then fell forty feet over a cliff in Lynn Canyon, eight miles from here. She struck a huge rock in the center of roaring, turbulent Lynn Creek. Taylor got down to the unconscious girl on a rope, revived her, dressed her wounds, put a splint on her broken ankle and then found he couldn't get back with her the way he had come. So with the girl on his back Taylor plunged into the swift current and swam seventy-five yards to a sand bar and safety.

Spain has just approved construction of 627 miles of new lines of railways.

KNIVES AND GUNS FLASH AT ELECTION

Saloons Closed Until Late Afternoon During Fe... Day at Mexican Polls

MEXICALI (Mex.) July 4. (Exclusive)—It is estimated that ... votes were cast in the Congressional election in Lower California ... in what is regarded as the most exciting election ever held in ... northern district. Numerous fights developed in Mexicali, Tia Juana, Ensenada and other ... and a number of stabbing affrays reported from isolated sections. ... polls themselves were heavily guarded with police, who maintained order. Two men in Mexicali were stabbed in the hand in ... in this city as the result of ... arguments, and in one instance at least a gun argument was ... ed only by the timely appearance of police officers, who disarmed the fighters and locked them up ... tomorrow.

The Liberal Democratic party is claiming victory for Col. ... Tapia and A. Sousa by a ... 15 to 1. The Labor ticket, ... by Dr. Bernardo Batiz and ... Maleson, also claim to have won.

Saloons in Mexicali were closed until 3 p.m. in the afternoon. ... instructions were to keep all ... closed until noon, but later ... were issued when disturbances of a serious nature were feared as a ... of the stabbing affrays, and it is not, until midafternoon that ... were permitted to open their doors.

Reports that a soldier was ... Mexicali this forenoon are ... the police department.

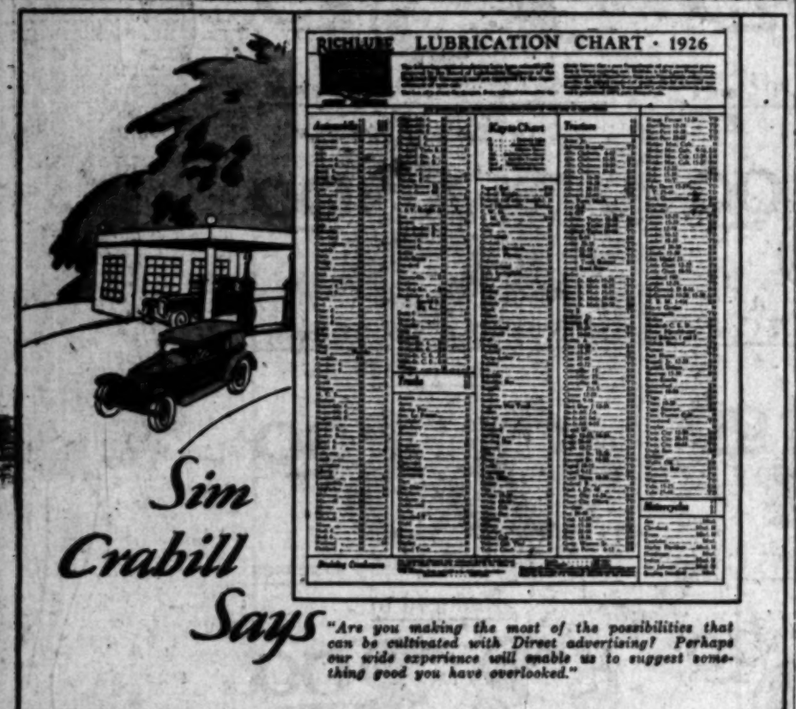

Sim Crabill Says

"Are you making the most of the possibilities that can be cultivated with Direct advertising? Perhaps our wide experience will enable us to suggest something good you have overlooked."

EVERY manufacturer should provide his dealers with all the information about his product which is needed for them to intelligently serve their customers. Good products when *correctly* sold are likely to *stay* sold, while *misapplication* to the buyers' requirements sooner or later results in *dissatisfaction*.

An illustration in point is given above. With this chart before him the dealer can prescribe the *exact grade* of lubricating oil recommended by the maker of his customer's car, truck or motorcycle. The customer appreciates that the dealer has his welfare in mind and is giving *expert service*; and that is a big factor in the building of substantial business.

Expert service, let us say, is what *our* customers receive. We have the best of printing equipment for every requirement; an experience that is large and comprehensive; the desire to give full money's worth; and, in addition, we have a staff of able advertising writers, artists, and engravers whose co-operation many have good reason to appreciate.

Perhaps we can furnish that which you have needed and not had in your Direct advertising. May we not call with samples of our work?

TIMES-MIRROR PRINTING & BINDING HOUSE
118 South BROADWAY Trinity..5631

FIRST ANNUAL

Lake Arrowhead Conservation Run

Non-Professional Drivers · Stock Car Event

Class	Winning Car	Weight	Gas Used	Oil Used	Water Used	Miles per Gallon	Ton Miles	Driver
1	Chevrolet Coach	2700	3½	0	4 pts.	25.75	32.42	L. H. Lawrence
2	Olds. Sedan	3600	4½	0	7	20.00	32.88	T. S. Hopkins
3	Buick Sedan	4800	6¼	0	4	14.40	33.28	Mrs. E. R. Capstaff
4	Franklin Sedan	3880	5	0	0	18.00	34.92	V. V. Valla
5	Jordan Road.	3610	4½	1	5	20.00	31.65	G. P. Wiggins

JOE BOZZANI, THREE TIME WINNER OF THE YOSEMITE ECONOMY RUN, SAYS:

"In my opinion the five winning cars made a really remarkable showing; much better than we had expected, and fully justified the selection of Richfield and Richlube by the run management and officials as official gasoline and motor oil for this run."

The management, officials and observers all stated that the results in this 90 mile non-professional event exceeded all expectations and paid high tribute to the driving skill, mechanical excellence of the cars entered and superior qualities of gasoline and oil which together made such high mileage results possible.

Official rules were that every entry must be an absolutely standard model, stock car with no mechanical changes or alterations other than ordinary adjustments. Every entry must be privately owned and driven by a bona fide amateur motorist—one who had never before participated in an event of this kind. Trick driving and declutching were, of course, prohibited.

Scores were figured on the regular basis of ton miles per gallon with a Franklin Sedan first, Buick Sedan second and Oldsmobile Sedan third. The sweepstakes winner averaged 18 miles per gallon while the Chevrolet Coach, winner of Class 1, driven by D. H. Lawrence averaged over 25 miles per gallon.

In selecting an official gasoline and motor oil for the Lake Arrowhead Conservation Run June 26th and 27th, RICHFIELD GASOLINE AND RICHLUBE 100% Pure Pennsylvania Motor Oil were selected because of their unquestioned quality and the natural desire on the part of both officials and sponsors of this run that the best possible showing be made by every entrant.

33-A

ARIZONA WOMAN SEEKING OFFICE

Tucson Postmistress May Run for Congress

Some Feminine Candidates for Legislature

Twenty-seven Elective Posts Held by Fair Sex

PHOENIX, July 4. (Exclusive)—Women this fall will demand a share of the offices available in Arizona. Already they fill most of the clerical positions in the Capitol and the county courthouses, though the last Legislature for the first time since Statehood had no feminine members and women hold no State elective positions. There is some suggestion from the Cameron wing that the Republican nominee for Congress be Mrs. Allie Dickerman, now postmistress at Tucson and former State president of the Business and Professional Women's Clubs. One woman candidate for State office has appeared. She is Mrs. Anna Frohmiller of Flagstaff, now treasurer of Coconino county and treasurer of the State Federation of Women's Clubs.

Feminine influence may not be lacking in the Legislature, next January. Mrs. Nellie T. Bush of Parker, Yuma county, a member of the House four years ago, would like another term. She is a conservative Democrat, a practicing attorney, a graduate of the University of Arizona, organizer of a bank, justice of the peace and notable for possession of a license as a Colorado River pilot, being one of the owners of the Parker ferry. She wants early development of the river, on which she is well informed.

Also of prior legislative experience is Mrs. Vernettie O. Ivy of Mariopa

Transfe... your...

FROM July ... clusive, ... on deposit ... transferred to the ... Bank without los...

We will gladly ... fer, collect your ... interest due, and ... your deposit with ... July 1st, at 4% co... annually.

Bring in your pas... take care of a...

PACIFIC-SO... TRUST & SAVI...

Central Office - Sixth ...

This bank with Resources as of ... is identical in ownership with ... Angeles, Resources $16,574,385.80; ... pany Capital and Surplus $900,0... The three institutions are $264,445,0...

It's...

Yosemite Valley Railroad Company

R. L. ENGEL, General Agent, Rooms 1340 - 342 General Building, LOS ANGELES

W. L. WHITE, General Manager, MERCED

ARIZONA WOMAN SEEKING OFFICE

Tucson Postmistress May Run for Congress

Some Feminine Candidates for Legislature

Twenty-seven Elective Posts Held by Fair Sex

PHOENIX, July 4. (Exclusive)—Women this fall will demand a share of the offices available in Arizona. Already they fill most of the clerical positions in the Capitol and the county courthouses, though the last legislature for the first time since statehood had no feminine members and women hold no State elective offices. There is some suggestion from the Cameron wing that the Republican nominee for Congress be Mrs. Allie Dickerman, now postmistress at Tucson and former State president of the Business and Professional Women's Clubs. One woman candidate for State office has appeared. She is Mrs. Anna Frohmiller of Flagstaff, now treasurer of Coconino county and treasurer of the State Federation of Women's Clubs. Feminine influence may not be felt in the Legislature, next January. Mrs. Nellie T. Bush of Globe, Yuma county, a member of the House four years ago, would like another term. She is a conservative democrat, a practicing attorney, a graduate of the University of Arizona, organizer of a bank, justice of the peace and notable for possession of a license as a Colorado River pilot, being one of the owners of the Parker ferry. She wants early development of the river, on which she is well informed.

Also of prior legislative experience is Mrs. Vernettie O. Ivy of Maricopa county, defeated last year, a strong supporter of Gov. G. W. P. Hunt, appointed by him to be chairman of the State Child Welfare Board. Another administration supporter would be Miss Annie Campbell Jones of Yavapai county, sister of a late legislator, A. M. Jones.

At present, twenty-seven elective county and precinct offices are held by women, including thirteen of the fourteen county superintendencies. The exception is Maricopa county, which has no women in elective office. Five women are in office as county recorders, three are county court clerks and two are county treasurers. Four women are serving in the office of justice of the peace and all are understood to be candidates this year. They are Mrs. Elmer D. Harris of Webb, Cochise county, Mrs. Ida Cornwall of Owens, Mohave county, Mrs. R. M. Hiatt of Cibola, Yuma county and Mrs. Amelia H. Sapp of Quartzsite, Yuma county.

CONVICTS BIND GUARD

Pair Escape After Tying Prison Employee to Post

STATEVILLE (Ill.) July 4. (AP)—Tying a guard to a post in the basement of the deputy warden's house, two convicts escaped today from the new penitentiary here.

Raymond Sickle and Roy Palmer, serving sentences from Cook county for robbery, were detailed to work at the home of Frank Kness, the deputy warden. Leaving them in care of a guard, Kness went away for a short time, and on returning found the guard tied and the convicts missing. The home is just outside the prison walls.

MOTOR HOTEL HEADED HERE

PHOENIX, July 4. (Exclusive)—Miss Ohio, giant of motor hotels, has passed Phoenix on a journey that started at Dayton, O., June 21, last, and followed the Old Trails highway to Ash Fork and there deviated through Prescott and this city to take the Borderland highway to San Diego and Los Angeles. The car, with a 108-horsepower motor, driven by two crews, easily maintains a speed of forty-five miles an hour.

Transfer your funds NOW!

FROM July 1st to 10th, inclusive, your Savings now on deposit elsewhere can be transferred to the Pacific-Southwest Bank without loss of interest.

We will gladly arrange the transfer, collect your account with full interest due, and pay interest on your deposit with us commencing July 1st, at 4% compounded semi-annually.

Bring in your pass book. We will take care of all the details.

PACIFIC-SOUTHWEST TRUST & SAVINGS BANK

Central Offices - Sixth and Spring - Los Angeles

This bank with Resources as of April 12, 1926, of $208,274,709.69, is identical in ownership with The First National Bank of Los Angeles, Resources $96,574,286.92, and the First Securities Company, Capital and Surplus $600,000. The Aggregate Resources of the three institutions are $304,449,094.61.

RECORD COTTON CROP FORECAST

Government Report Reveals Largest Acreage

Condition Above Average for Ten-Year Period

Showing Cause of Price Sag on Future Contracts

NEW YORK, July 4. (Exclusive)—The government's first crop report on the condition, acreage and indicated yield of the season given out early yesterday afternoon proved fully as favorable as the trade had been expecting the past fortnight, as showing the possibility of another larger crop. Everything depends, however, on a favorable average of weather conditions from now on through the next three months, the most critical stage in the progress and development of the crop, to confirm the present good prospects. During that period it is subject to wide changes from the variable weather conditions, which generally prevail from either periods of excess heat and drought in some sections or too much rain in others, together with damage from boll weevil and other insects.

From the 1st inst. to September 15 in recent years the changes in the crop outlook have been so great as to cover a spread of 2,000,000 bales. Therefore, experienced cotton men have been taught never to rely on what the crop will be from a government report at this time, but to closely watch the daily weather conditions throughout the belt in connection with the close study of private crop reports to keep up with its progress. For these reasons the market still has no definite trend, but has now reached the stage where it will be more of a weather market than anything else.

Prices made an extreme decline of 87 points on July and October contracts during the trading shortly after the government's report was announced Friday and 31 to 33 on the later months. July sold down to 17.54c, October 16.04c; December, 16c; January, 15.90c, and March, 16.08c. Those prices were between 10 and 20 points under the previous lowest levels reached for the season on June 12 for all the new crop months. With the market having been well liquidated before the government report appeared and the low prices being the lowest since the close of 1921, there was considerable new trade buying and profit-taking by shorts to rally the market after the break. July closed at 17.74c; October, 16.23c; December, 16.20c; January, 16.12c; and March, 16.31c, up 20 points, on the average, from the lowest quotations mentioned above.

The government's condition figures of 75.4 on June 25 compare with 75.9 a year ago, 71.5 the five-year average for that date, and 73.8 for the ten-year average. It's estimate on acreage as 48,898,000 represents a new high record, exceeding the previous high record of last year on the recently revised figures by 808,000 acres. It makes the acreage in Texas as great as 18,948,000, Oklahoma, 5,160,000; Georgia, 4,026,000; Arkansas, 2,967,000; Alabama and Mississippi each about 3,780,000; South Carolina, 2,789,000 and North Carolina, 2,057,000.

Thus whereas most bankers and merchants had strongly urged during the winter and early spring to reduce the acreage between 10 and 25 per cent, some of the States show an actual increase. And yet they blame a good deal of the decline in cotton of the past six months as due to speculative selling by the bear elements.

The indicated crop at present on the government's figures is 16,639,000 bales, without linters, against last season's crop of 16,553,000 bales; 13,628,000 in 1924 and the record crop of 16,200,000 bales in 1914. Cotton prices ranged in this market at this time a year ago between 22¼ and 23c, as contrasted with 23½ to 24½ two years ago. The average of sixteen private crop reports put out before the government's report appeared Friday was about 76 per cent, with the average of the indications of the crop 15,500,000 bales without linters and the average estimates on the acreage 47,400,000.

FIND ANCIENT MAYA RELICS

American Archaeologists End Season's Work Around Magnificent Temple of Warriors

BY JACK STARR-HUNT

MERIDA (Yucatan) July 4.—(Exclusive)—As the rainy season approaches each year and the American men of science order their workmen, descendants of the once glorious and powerful Maya Empire, to suspend their labors until the succeeding January, the archaeological picks and spades have pushed back the horizon of history by another chapter of the gigantic undertaking to lay bare to modern eyes the untold splendor of an ancient civilization revealed by the brilliantly colored stone masonry, the discovery of which is declared by archaeologists to be one of the greatest accomplishments of the present day.

With the third field season of the Americans at the Chichen Itza excavations just completed, and the archaeological research camp on the Mayan Peninsula virtually closed down for the rainy season, Dr. Sylvanus G. Morley, director of the work during his brief stopover here on his way back to the United States revealed to a favored few some of the gorgeous secrets of the immense area of scores upon scores of square miles of hidden treasurers of the "Egypt of America" which the American scientists are gradually uncovering and reconstructing as they weed out the jungle growth which for hundreds of years has hidden from mankind the greatness of a race, little known to historians.

The principal excavations of 1926 were carried on in the Temple of the Warriors, at the group known as that of "a thousand columns," an edifice which was first studied last year although it was impossible to complete the excavation and repair of this magnificent example of Maya temple architecture. Undoubtedly this is the finest structure at Chichen Itza, and probably anywhere else in the Western Hemisphere. The work was brought to such a point that its completion will be possible early in 1927.

Not only in wealth of sculpture and harmony of design, but also in the rich yield of painted mural decorations, this structure is unique. The splendid central stairway, flanked by two broad balustrades upon which are sculptured serpents with tails at the bottom and enormous projecting heads at the top, rises at the incredibly sharp angle of 68 degrees. On top of the balustrades stand a pair of strikingly sculptured human figures, one on either side, and named in jest, "the twins," Sunday (Domingo) and Monday (Lunes,) for the respective days of the week upon which they wre found. These two figures, according to Dr. Morley, supported tall poles in their hands from which in ancient times doubtless hung banners of embroidered cotton stuff and feather work.

The eleventh-hour discovery of a beautiful temple buried in the northwest corner of the pyramid supporting the Temple of the Warriors prevented the finishing of the northern balustrade of the stairway. This buried temple was also of the feathered serpent column variety, and the two enormous head and tail elements of this pair of columns, their paint as brilliant as the day it was applied, were taken out from the heart of the pyramid itself. Dr. Morley asserts that such colors have never been found on stone sculpture anywhere else in the Maya area: brilliant deep reds, vivid yellows, rich greens, black and white as perfectly preserved as the day they must have been buried something like six or seven centuries ago. The discovery of this temple buried in the foundations of the Temple of the Warriors has served to slow down the completion of that structure, since it will be necessary to show the earlier building without marring the beauty of the latter building, something after the manner of the treatment of the subterranean in the Temple of Agriculture at the pyramids of San Juan Teovihuacan near Mexico City. The great flanking colonnade which passed in front of the Temple of the Warriors has been completely excavated, revealing more than fifty sculptured columns. Each column is sculptured on all four sides with figures sculpturers, priests or warriors, making more than 200 human figures sculptured on the columns of the northwest collonnade alone. On either side of the stairway, were two daises or platform-thrones. These platforms are built against the back wall of the northwest collonnade and have floors of a very hard red plaster. The right hand platform (to the south of the stairway) is entirely covered with sculpture, having a cornice composed of intertwining rattle snakes and the sloping sides with groups of warriors. The other platform is plain.

During the excavation of the facade of this colonnade some very fine statues were recovered. It is the opinion of Dr. Morley and of E. H. Morris, in direct charge of the excavations at Chichen Itza, that one of these is quite the finest example of sculpture yet found in the ancient city. These statues were formerly fastened into the front wall of the northwest colonnade above the doorway. The figures are seated Turkish fashion on their crossed legs, the left hand resting lightly and gracefully on the left knee and the right hand on the abdomen. The likeness of the head of rain, formed the headdresses of these the long-nosed god of rain formed the headdresses of these figures and was sculptured on separate pieces of stone.

The current season witnessed the completion of the three lower terraces on the southern side with their elaborately sculptured friezes of jaguars, eagles, and bears—it is believed—and warriors. The same may be said of the north side, save where it was necessary to leave exposed the remains of the earlier temple buried in the northwest corner of the pyramid.

A crowning glory was the carrying up of the facade of the Temple of the Warriors proper. This entailed the replacement of eighteen great mask panels with enormous curling noses and great mouths filled with filed teeth, as well as the replacement of six great serpent-birds with wings, bodies, legs, and talons of a bird, the head of a serpent and a human head issuing from their mouths. It must be remembered that all of these sculptured elements were brilliantly painted in ancient times and that the Mayas do not appear to have known stone sculpture without painting it. Karl Ruppert of the Chichen-Itza staff has had this work especially in charge, and has succeeded in giving to it most, if not all of its incomparable quality of ancient beauty.

Jean Charlot, a young French artist whose mural decorations at the Ministry of Public Instruction in Mexico City are favorably known, has devoted the past five months to the highly laborious but equally fruitful task of copying the human figures sculptured upon the sides of the columns in the Temple of the Warriors proper. The eyes of these figures were made of an inlay of mother of pearl to simulate the cornea of the eye to which was fastened a small disc of obsidian or possibly bitume to simulate the pupil. It is believed that these mosaic eyes must have been considered of unusual value, because, of the ninety-two human figures sculptured upon the columns and door-jambs of the Temple of the Warriors, only one was found by Mr. Charlot to be in position.

Dr. K. J. Conant, assistant professor of architecture at Harvard University, was at Chichen-Itza for three weeks at the close of the field season for the express purpose of making architectual drawings showing the appearance of three of the buildings already excavated in whole or in part in ancient times. Dr. Conant has had unusual experience in making these architectual restorations, having traveled extensively in Europe occupying himself in architectual restorations and drawings of the principal cathedrals, particularly those of France and Spain. The subjects selected for his work at Chichen-Itza were four in number; one, a restored view of the Temple of the Warriors of the northwest colonnade at its base looking at the front; two, a restored view of the front of the northwest colonnade excavated during the first field season of 1924; three, a restored view of the famous "Caracol" or astronomical observatory, showing the Temple of the Warriors, the "Castillo" (the castle, and principal temple there,) the Temple of the Jaguars in the distance; four, a close-up picture of the facade of the Temple of the Warriors showing the pair of mighty serpent columns, the great feathered bird serpent and the masked panel elements. Observers of the Chichen-Itza excavations state that these architectual restorations by Dr. Conant give an added dignity to the buildings in question and greatly enhance their beauty.

Excavations during the season just closed were continued at the astronomical observatory, where a section of the five-member horizontal cornice, the only example of its kind so far known in the Maya area, was restored to its original position, and the masked panel above the western doorway was also put back in place. There are a number of the famous and mysterious red hand prints on this building. So far the scientists have been baffled by these prints. They have been known for a long time, but this season, in cleaning the north doorway of the outer corridor, the print of a black hand was found on the underside of the door lintel. In speaking of this discovery, the Carnegie explorers expressed themselves as certain that they had no connection with the famous Italian black hand or Mafia. These impressions consist of the print of a human hand probably dipped in red and then pressed against the wall, according to Dr. Morley. They are a common feature of the facade decorations in the later Maya times. The double stairway ascending to the second platform from which rises the tower proper was repaired and it is hoped that all the sculptured elements which surrounded this platform may be reassembled in their original positions during the 1927 season which begins early in January and lasts until early in June.

No summary of the work of the current season would be complete without reference to the extensive excavations carried on under George C. Vallant, of the group of the initial series at what is known as old Chichen-Itza. Here a veritable mass of late constructions was found behind the Temple of Phallus including a small temple with a fine pair of heroic sized Atlantia columns. Although these were found fallen and several sections badly damaged by careless cornfield fires, it was possible to replace the fallen elements in their original position and to bring back this fragment of ancient beauty which would otherwise have been lost.

The temple of the initial series itself was found to have been built of the ruins of an earlier construction. Some structures were found to be entirely built within the foundations of later buildings.

A beautiful example of Maya temple architecture called the Temple of the Little Heads was completely excavated and put into a state of permanent repair. Chief interest in this little building which contained but a single chamber, is that its double arched ceiling was supported on three pairs of sapote (an extremely hard wood used by the Mayas) beams. Sapote is so hard indeed that it will not float in water. These beams rested upon a pair of Atlantia columns, rather crudely done but of a considerable strength and character.

Senor Naiolio Arceo, the Merida engineer, made a map of this important group where it is hoped to continue excavations next year.

In connection with the recently announced discoveries of hieroglyphic inscriptions and early dated monuments at the city of Coba in Northeastern Yucatan, fifty miles east of Chichen-Itza and thirty miles west of the east coast of the peninsula, four expeditions were sent to Coba during the first six months of this year. It fell to the lot of the third expedition, in charge of J. Eric S. Thompson, a young English archeologist, and Charlot, to make the most important discovery. Dr. Morley, just before he closed the camp at Chicken-Itza visited the city and it was possible for him to decipher eight new dates there ranging from 360 to 410 A. D. Dr. Morley is considered in scientific circles both in the United States and Europe as the foremost student of Maya hieroglyphics among present-day archeologists. The latest date at Coba is fully two centuries earlier than the earliest date at Chichen-Itza, Dr. Morley estimates. This pushes back the discovery of Yucatan more than 100 years earlier than the date given for that event in the Maya chronicles.

The different scientists have now returned to the United States by different routes to prepare reports on the excavations for official publication. The work at Chichen-Itza, although it is not "secret" and visitors are welcomed by the explorers, has been found exceedingly difficult to "dig into," as members of the staff are always loath to discuss their labors until their reports have been made and once compiled, and ready for examination on the part of any interested scientist.

Many visitors go away from Chichen-Itza with the remark that "there is more secrecy in digging up the wonders of the ancient Maya Empire than there is in European diplomacy."

TEST FLIGHT COSTS ARMY AVIATOR LIFE

SAN ANTONIO (Tex.) July 4. (AP)—A test flight of a Curtis Jannie training ship, his first one after becoming a flight instructor to train R.O.T.C. students, cost Lieut. I. B. Greene of Kelly Field his life. His plane went into a tail spin as the pilot was turning and crashed 150 feet at the airdrome.

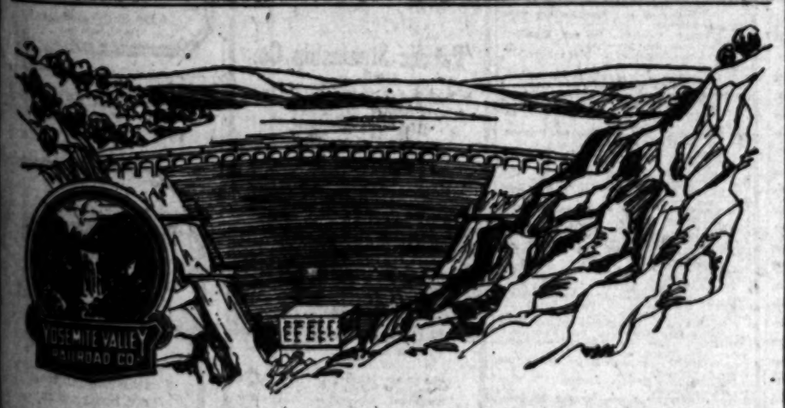

It's Cool Now....

riding high along the shadowed Merced —the new trip by train to *Yosemite*

Here's added pleasure in your vacation jaunt to magic Yosemite Valley—at no added expense. A restful, joyous ride through colorful Merced river canyon, past the huge dam and lake, across a lofty bridge highest in the west, with arrival in the valley sooner than by any other way.

Yosemite Valley Railroad trains make direct connections with your train at Merced. Just choose a seat in the cool, roomy parlor-car. Then relax in contented enjoyment of the scenic journey. You'll arrive refreshed and ready for play in the magic valley.

$29.75 roundtrip fare from Los Angeles. Ask any railroad ticket agent for further particulars.

Yosemite Valley Railroad Company

R. L. BOYER, General Agent, Room 1561 • 508 Central Building, Los Angeles
W. J. WHITE, General Manager, Merced

COLLEGE BOOT SHOPS - reduction Sale

$2.50 to $5.00 a pr. SAVINGS!

—the usual extremely low "College" prices NOW further and GREATLY reduced, including all the pretty —smart effects of the season—beautiful, lustrous kid skins in every NEW and desirable shade as well as stylish black satin or patent, models for every use and occasion. Just keep in mind that THIS is NOT a "Clearance Sale" of- out-of-date "End-of-Season" styles, etc., etc., and, too, there are NO drawbacks such as "no-refunds," "no-exchanges" but any and all purchases may be returned or exchanged in the usual College-Better-Shoe-Service manner. Every favored fashion of the hour in YOUR size and YOUR most desired material.

Sale all this week

TAKE TIME—MAKE TIME to be HERE

-to $7 and $8 Values

$3.95

Over 9000 pairs at $3.85

-over 12,000 pairs reduced to $5.85

-to $10 and $12.50 Values

$7.85

Over 10,000 pairs at $7.85

—three convenient locations

408 W. Seventh—524 and 251 S. Broadway

A NEW RENTAL GUIDE

Covering every section of the city and embracing all types of rentals—

Appears Daily in Times Want Ads

CHILE ACCUSED IN ARICA ROW

Wife of Peruvian Consul Answers Chilean

Plebiscite Held Prevented Through Frauds

Rightful Voters Asserted to be Deported

BY MRS. MANUEL AYULO
(Wife of Peruvian Consul in Los Angeles)

I, as the wife of the Consul of Peru in Los Angeles (who is absent at this moment,) feel that I must object to the article of the Chilean Consul published in The Times in regard to the question of Tacna-Arica. The very headlines of the article, "Chile upheld in retaining land," are misleading! Yes, Chile has held the provinces of Tacna and Arica for thirty years longer than her treaty with Peru (Treaty of Ancon) calls for.

After the first ten years of Chilean occupation of these Peruvian provinces, no ordinary plebiscite could be held satisfactory to Peru, for the exact conditions prevailed then to thwart Peru in her just claims, as are now bucking the United States government, which is trying to see justice done as well as to preserve peace in South America.

The plebiscite has failed, not because of Peru's objection, but that the United States government has found that no honest plebiscite can be held there as long as Chile persists in her old tactics. Most of the Peruvians born in those provinces, eligible to vote, were deported for the slightest causes, very often frame-ups.

SYMPATHIZERS OUSTED

Also, any Peruvian sympathiser was very quickly dispatched. It is a similar case to that which made a sore spot in Europe for so many years. In other words, Tacna and Arica is the Alsace-Lorraine of South America.

The Peruvians are among the most cultured people of South America, since Lima, Peru, was the capital of the old Spanish vice-roys and the seat of learning and culture from the earliest days of the white man's arrival in the western world. The University of Lima — San Marcos University—was founded by noble Spanish monks, more than 100 years before the universities of Harvard and Yale of the United States were in existence.

I quote from an eminent authority, the Encyclopedia Britannica:

"On the 8th of April, 1879, the republic of Chile declared war upon Peru, the alleged pretext being that Peru had made an offensive treaty directed against Chile, with Bolivia, a country with which Chile had a dispute; but the publication of the text of this treaty made known the fact that it was strictly defensive, and contained no just cause of war.

"The true object of Chile was the conquest of the rich Peruvian province of Tarapaca, the appropriation of its valuable guano and nitrate deposits, and the spoliation of the rest of the Peruvian coast."

FAIRNESS IMPOSSIBLE

When the government of the United States of America had spent huge sums to investigate and be sure of its position, before it decided upon any move, and at last decided that by its actions Chile had no intention of giving Peru justice, why, of course, the United States could not hold a fair plebiscite for Peru. And rest assured, that Gen. Pershing and Maj.-Gen. Lassiter both know well the situation—both have been insulted by Chilean mobs when they sought to protect Peruvian victims of the Chileans.

The President of Peru (for the third time) Senor Don Augusto B. Leguia, is a man of great brain-power and has often been called the "Roosevelt of South America," and the progress of Peru is his greatest ambition. He is the idol of his countrymen and paid the United States of America the greatest compliment in his power to bestow, when he placed the cause of Peru in the just hands of President Coolidge as arbitrator, believing the United States would deal nothing but justice in regard to the Tacna-Arica status.

But to me, the issue of Tacna and Arica does not seem to be a subject for consuls to discuss for publication, for there are committees of distinguished men, really ambassadors, at Washington, sent by all the countries interested, who are trying to adjust this unfair situation for Peru, Tacna and Arica.

ARRIVALS AND CLEARANCES AT WORLD'S PORTS

SAN FRANCISCO July 4. (AP)—Arrived: C. D. Johnson III, 12:40 a.m., Ventura; Sagadahoc, 1:20 a.m.; Baltimore; Point H. Rock, 1:50 a.m., Portland; Yukon, 4 a.m., Honolulu; Los Angeles, 9:30 a.m., Ventura; Hartwood, 11:50 a.m., Williams Harbor; La Crescenta, 12:25 p.m., Bottendam.

Departed: Centralia, 12:05 a.m., Eureka; West Cameron, 12:15 a.m., Portland; Saginaw, 12:20 a.m., Seattle; Santa Ines, 1:30 a.m., Los Angeles; Mayfair, 4:30 a.m., Eureka; E. A. Forbes, 6:30 a.m., La Union; H. M. Storey, 8:50 a.m., Los Angeles; Ken Rover, 12:20 p.m., Astoria; Santa Monica, 12:50 p.m., Eureka.

SEATTLE, July 4.—Arrived: Jane Christensen, 11 p.m., Portland; Admiral Rogers, 11 p.m., Cathcart, 6 p.m., Cordova, 6 a.m., Yukon, 7:20 a.m., Southeastern Alaska; Pacific Trader, 3:30 p.m., Tacoma.

Departed: Nome, 9 p.m., Southeastern Alaska; Kansan, yesterday, San Francisco; Jeanesan Mars, yesterday, Gray's Harbor; Astoria, yesterday, San Francisco; Col. E. L. Blake, yesterday, Los Angeles.

SAN DIEGO, July 4. Arrived: Prentiss, Albion, 6 a.m.; New Britain, Baltimore, 6 p.m.; Yale, San Francisco, 8 p.m.

Departed: Harvard, San Francisco, 9 a.m.; Glenn, Los Angeles 9 p.m.

PORTLAND (Or.) July 4.—Arrived: Solano, 1:50 a.m., San Francisco; Col. E. L. Harper, 2:15 a.m., Los Angeles; Exmoutha, 2:35 a.m., Rotterdam and way ports; Oregonan, 6 a.m., Philadelphia.

Departed: Admiral Schroe, 3 a.m., San Francisco and Los Angeles; Lebec, 11, a.m., Los Angeles; Andre F. Luckenbach, 11:30 a.m., Boston and way ports.

TACOMA, July 4.—Arrived: Robert Dollar, San Francisco, 7 p.m.

Sailed: Steamer Lio, Seattle, 4 p.m.

VICTORIA (B. C.) July 4.—Arrived: Ruth Alexander, Seattle.

Departed: Ruth Alexander, 9 a.m., San Francisco.

GRAY'S HARBOR, July 4.—Departed: Talamatane, Cricket, J. B. Stetson, yesterday, San Francisco.

ARRIVED

NEW YORK, July 4.—Suburbia, Tacoma; Dogman, from Havre.

BALTIMORE, July 4.—Agwimoon, Los Angeles.

DEPARTED

New York, Steel Trade, San Diego; Byron D. Benson, Los Angeles; James H. Duke, San Francisco via Philadelphia.

PANAMA CANAL, July 3.—Passed inward bound: Superuco Los Angeles, for Port Newark, N. J.

Passed bound West: Georgian, Charleston for Los Angeles; Margaret Dollar, Norfolk for Los Angeles; Charles H. Cramp, New York for Los Angeles and San Francisco; John D. Archbold, Baltimore for Los Angeles.

Illuminating

Little Eddie (with newspaper:) "Mother, it says here that th' baseball team won three games in successio'. What's that mean?"

Mrs. Highbrow: "That means consecutively, dear."—[Boston Transcript.

SHIPPING and Los Angeles Harbor NEWS

RECORD RUSH TO ISLAND RESORT

Ten Thousand in Week-End Exolus to Catalina

Steamer, Yacht and Plane Facilities Taxed

Ford Deal Seen as Start of Industries Boom

The port saw its biggest exodus Catalina Island this week-end, upward of 10,000 people going over by pleasure steamers, by yachts and even by airplane, Saturday and Sunday.

The Pacific Marine Airways transported several score back and forth by seaplane and could have handled as many more with more equipment, the demand for reservations being so great. Will Hays, film czar, and four friends flew over and back yesterday afternoon while Miss Ora Carew, Cecil George, William DeMille, I. Malberg and Charles A. Stern were among the earlier air travelers to the island.

More than two hundred yachts, big and little, powered and wind-propelled, cruised the placid channel to Avalon, the Isthmus and other resorts on the island.

Saturday the liners Catalina and Avalon carried out 3300 from the mainland and yesterday took over 3800 more. Yesterday also saw the beginning of daily trips around the island by the pleasure liner Cabrilla, under command of Capt. W. H. Leick. Leaving Avalon at 9 a.m., the big craft visits the scenic spots, stopping at the Isthmus for lunch and returning to Avalon at 5 p.m., a trip inaugurated last summer for the first time, and pronounced highly popular.

HUGE DEVELOPMENT FOR HARBOR FORECAST

The closing of a deal last week for the location of the Ford Motor Company's manufacturing and assembling plant at Long Beach-Los Angeles Harbor is described by shipping men as the "break," or forerunner of many industrial and marine establishments expected to locate in the near future.

The site, just northwest of the bridge connecting Wilmington with Terminal Island, covers nearly 100 acres of 660 feet water frontage on the Pacific, all of which have been laid out for the attraction of industries. Several other important sites, principles pre-reported lacking, railway officials are reticent about revealing the negotiations.

Many of the tract on which the railroad company's engineers have been working several years likewise plans for four slips, running from the Ford site to that of the Pacific Coast Steel Company and all over Long Beach. All branch of Cerritos Channel and the easterly one extending almost to Anaheim Boulevard will be dredged to about 30 ft. The three shorter slips would have a length of 1200 feet each.

The maps call for transit sheds on each side of the slips, with railroad tracks on both sides and railway tracks on both sides of the slips, and passenger switching yards on the margins of the tract. All seven of the slips are to be 300 feet wide, each have been laid out north of the slips for other industries not needing water frontage, to be served by a railway track and a truck highway.

The Union Pacific holds title to 400 waterfront acres, which it will offer for sale. The harbor department is contemplating more liberal lease terms for the attraction of pay-roll plants, and the city of Long Beach is including several hundred acres near its entrance channel for similar development.

The present generation will live to see these and other areas quickly utilized with industries, in the opinion of W. H. Wickersham, shipping man, and part champion since the pre-commercial era began.

Another 500-ton shipment of zinc concentrates from Wrigley's mines at Catalina Island was sent out on the French steamer Montana yesterday for the smelters in Belgium. A similar shipment of silver-lead concentrates from those mines was sent to smelters at Selby the day before, and ore is being blasted out and facilities developed for greater activity, according to J. D. Patrick, the gum king's western manager. The Montana also took several hundred tons of supplies, ships and bunx, both comparatively new items of cargo out of this port.

Motoring thousands yesterday dedicated the new road carved out of Palos Verdes Hills by Frank A. Vanderlip, and extending nineteen miles along the ocean cliffs between San Pedro and Redondo. The route runs from the end of 9th street, San Pedro, through the Miraleste district and around the southern end of the mountain overlooking White Point; thence to Portuguese Bend and the Point Firmin flight house and connects with the Palos Verdes residential district overlooking Redondo. Wide turnouts on the highway will be twenty-seven feet wide with a maximum grade of 8 per cent and will have an approximately 25-ft. roadway. Negotiations now are under way for the county to take over and pave the highway.

Tankers destined for or originating at Los Angeles represented 28.1 per cent of the ships transiting the Panama Canal in May, and out-put 27.5 per cent of the 2,728,1 net yield of 1 per cent of the tolls, according to figures from the Canal Commission.

With the disappearance from local waters of albacore and the consequent closing again of local fish canneries, John Mosher, operator of the big fleet of fishing boats, has departed for Monterey in search of the elusive sea food. Reopenings the catching there soon shortly from local and Mexican waters, but the absence of fish in the latter caused Mosher to withdraw his fleet several weeks ago.

The Wrigley tug Darle P. Fleming and 4 barge returned this morning from Ensenada after delivering dike-driving equipment there for building a wharf for promoters of the Mexican resort.

SHIPPING

PORT INDEX

OUTER HARBOR DISTRICT

10-19—Outer Harbor Dock & Wharf Co., Northwood Lumber Co., Union Lumber Co., Allison Lumber Co.

41—Outer Harbor Dock & Wharf Co., American Salt Co.

51-54—Outer Harbor Dock & Wharf Co., Dodwell & Co., Canadian Government Merchant and R. S. McLaurin, Johnson Line, Fruen, P. Dee & Co., Latin American Line, Upton Sulphur Co., W. R. Grace & Co., Meyer, Wilson Co.

55—Outer Harbor Dock & Wharf Co., Coos Bay Lumber Co., Peruvian Lumber Co.

57—Swayne & Hoyt, Pacific-Caribbean-Gulf Line, Pacific-Australia Line.

58—Nippon Yusen Kaisha.

59—James Reiph & Co., Reiph Steamship Line, National Navigation Lines, S. L. Kruger, J. Vincent Bragg, Toyo Kisen Kaisha, Nippon Yusen Kaisha.

70—Banning Co., Western Steamship Agency, Inc., Furness Line, Wilford Steamship Co., Canadian Pacific Steamship Co.

70-71—Pan-American Petroleum Co.

SAN PEDRO DISTRICT

72—Southern Pacific slip.

74-75—E. K. Wood Lumber Co.

81-82—Southern Pacific wharves, south of Fifth street. (Tie wharf.)

83-87—Southern Pacific wharves, north of Fifth street.

84—White Flyer Line.

86—Los Angeles Steamship Line.

94—Marine Engine Works.

95-96—Kerckhoff-Cuzner Mill & Lumber Co.

97-101—Standard Oil Company.

102—Los Angeles Lumber Products Co.

107-108—L. A. Shipbuilding & Dry Dock Co.

WILMINGTON DISTRICT

119-120—Associated Oil Company.

121-122—San Pedro Lumber Company.

130-131—Union Oil Company.

152-154—Pacific Steamship Co., Admiral Line, Panama-Pacific Line.

155-157—L. A. Steamship Co., United American Lines.

158—Williams Line.

159-160—Swayne & Hoyt, Americas Far East Line.

164-165—Julian Petroleum Co.

167-168—Shell Company.

172-173—California Petroleum Co.

175-176—American-Hawaiian Line.

177-178—McCormick Steamship Co., Waterman Steamship Corp., Agwilines, Inc., Argentine-Brazil Line, Pacific-Havana-Jacksonville Line.

181—Municipal Oil Loading Wharf.

184-185—Catalina Terminal, Wilmington Transportation Co.

187—Venezuela Oil Co., C. J. Lebrean, Holland-America Line, Royal Mail Steam Packet Co., Nelson Steamship Co.

188—Panama Mail Steamship Co., Garland Line, Transmarine Corporation.

TRANS-PACIFIC MAIL

Following schedule of sailings is provided by the Los Angeles postoffice:

July 7, from San Francisco. Mail for Honolulu.

July 9 from Seattle, Mail for Yokohama, Kobe, Shanghai, Hongkong and Manila.

Note—To connect at San Francisco mail must leave Los Angeles on directed mails not later than 3:30 p.m. the day prior to date of sailing.

To connect at Seattle mail must leave Los Angeles the third day prior to date of sailing not later than 5:30 p.m.

To connect at San Pedro for the Hawaiian Islands every other SATURDAY, mail leaves Los Angeles at 1:30 p.m. on Saturday.

189-191—Norton, Lilly & Co., Isthmian Line, Ellerman & Bucknall Steamship Co., Ltd., Argonaut Line, Planet Line.

194—Rowland Shankland.

195-197—Charles R. McCormick Lumber Co.

198-200B—Bilou Lumber Co.

200E-202H—Consolidated Lumber Co.

TERMINAL ISLAND DISTRICT

214-217—Petroleum Export Co.

222-225—Hammond Lumber Co.

226D—Williams, Dimond & Co., Mariposa State Line, McCormick & MacPherson, Osaka Shosen Kaisha, Gunker Line.

230E-231—General Steamship Corp., Kawasaki Kisen Kaisha, Navigazione Libera Triestina S. A., Compagnie Generale Transatlantique (French Line,) Wingo & Co. Line, Transatlantic Steamship Co., Ltd., Marshall-Lawson & Co., Iron Steamship Line.

232A—Dollar Line, Blue Star Line, American Pioneer Line.

232DE—Luckenbach S.S. Co. (westbound.)

232H—Luckenbach S.S. Co. (eastbound.)

232DE—Crescent Wharf and Warehouse Co.

236—Illinois Oil Co.

237-240ABC—General Petroleum Corporation.

243XYZ-241—Robinson Shipbuilding Corporation.

Various—California and Eastern Steamship Company, Capt. J. H. Silverton, Harvey-Pacific Steamship Company, Capt. A. Paulsen, Flood Brothers, John Marshall-Bank Line.

CARGO ARRIVALS AT THIS PORT

SUNDAY, JULY 4

Tanker AGWIBAY, Capt. Blackadder, from Fall River, 4:30 a.m. To load oil for Atlantic, Gulf and West Indies Steamship Company.

Tanker HUN, Capt. Ring, from Philadelphia, 8 a.m. To load oil for Sun Oil Company.

Steamer FLORIDIAN, Capt. Forsyth, from San Francisco, 1:25 a.m. General cargo for American-Hawaiian Steamship Company.

Mexican steamer OAXACA, Capt. Sasso, from Salina Cruz, 1:30 a.m. Passengers and freight for Mexican States Line. Williams, Dimond & Co., local agents.

Steamer ORLEANS, Capt. Dunnett, from Portland, 8:55 a.m. En route to New York for Panama Line. Williams, Dimond & Co., local agents. Calling for bunkers only.

Steamer OREGON, Capt. Sundman, from Gray's Harbor, 9:25 a.m. Lumber for Wilson Bros. & Co.

Steamer AVALON, Capt. Muscutter, from Avalon, 5:35 a.m. Passengers and freight for Wilmington Transportation Company.

Tanker KEWANEE, Capt. Kelly, from Avon, 9:35 a.m. Oil cargo for Associated Oil Company.

Steamer YALE, Capt. Self, from San Francisco, 10:30 a.m. Passengers and freight for Los Angeles Steamship Company.

Steamer ESTHER JENNSON, Capt. Jamison, from Gray's Harbor, 12:35 p.m. Lumber for A. B. Johnson Lumber Company.

Norwegian motorship RAINGOLF, Capt. Reinertz, from Japan, en route to New Orleans for Wilson & Dunn. Calling for bunkers.

Tanker BIDWELL, Capt. Miller, from Philadelphia, 2 p.m. To load oil for Sun Oil Company.

Steamer HARVARD, Capt. Magee, from San Diego, 2:05 p.m. Passengers and freight for Los Angeles Steamship Company.

Steamer FINLAND, Capt. Roberts, from San Francisco, 2:30 p.m. Passengers and freight for Panama-Pacific Line. Pacific Steamship Company, local agents.

Steamer WILLFARO, Capt. Dowling, from Gray's Harbor, 3:10 p.m. En route to New York for Williams Line. Calling for bunkers.

Swedish steamer VILGOT CITY, from Columbia River 3:15 p.m. En route to United Kingdom for South & Sons, Ltd. Calling for bunkers.

Tanker RICHFIELD, Capt. Olsen, from San Francisco, 3:50 p.m. To load oil for Richfield Oil Company.

Barge RIOCO 1, from San Francisco, 3:55 p.m. To load oil for Richfield Oil Company.

Steamer HEGIRA, Capt. Jackson, from New York, 5:15 p.m. General cargo for Isthmian Line. Norton, Lilly & Co., local agents.

Steamer LUCKENBACH, Capt. Greene, from Mobile, 5:20 p.m. General cargo for Luckenbach Line.

Steamer OHIOAN, Capt. Quichert, from Boston, 7:25 p.m. General cargo for American-Hawaiian Steamship Company.

Steamer WILLIAM CAMPION, Capt. Soderberg, from Gray's Harbor, 5:30 p.m. En route to New York for Garland Line. Called for bunkers.

Steamer CATALINA Capt. Muscutter, from Avalon, 8:30 p.m. Passengers and freight for Wilmington Transportation Company.

Steamer DELBECK, Capt. Walker, from Wharfinger, 8:15 p.m. En route to New York for Dollar Line. Called for bunkers.

DUE TO ARRIVE

9 P.M. TO MIDNIGHT

Tanker H. M. STOREY, Capt. Sorley, from Richmond. To load oil for Standard Oil Company of California.

Steamer FLORIDIAN, Capt. Forsyth, from Boston. General cargo for American-Hawaiian Steamship Company.

British steamer VULCAN CITY, for United Kingdom, en route from Columbia River for South & Sons, Ltd. Called for bunkers.

Norwegian steamer RANGSTAD, Capt. Reinertz, for New Orleans, en route from Japan for Wilson & Dunn. Called for bunkers.

CARGO VESSELS DUE TO ARRIVE

MONDAY, JULY 5

Steamer EMMA ALEXANDER, Capt. Nystrom, from Ensenada via San Diego. Passengers and freight for Pacific Steamship Company.

Steamer ADMIRAL FARRAGUT, Capt. Grieg, from Portland. Passengers and freight for Pacific Steamship Company.

Steamer SAN JUAN, Capt. Rosengren, from San Francisco. Passengers and freight for Pacific Steamship Company.

Steamer CATALINA, Capt. Morris, from Avalon. Passengers and freight for Wilmington Transportation Company.

Steamer AVALON, Capt. Muscutter, from Avalon. Passengers and freight for Wilmington Transportation Company.

Tanker LOS ALAMOS, Capt. Lindvelat, for Oakland, 12:55 p.m. To load 36,984 barrels of oil for General Petroleum Corporation.

Steamer LAUREL, Capt. Johnson, for San Francisco, 1:45 p.m. General cargo for Isthmian Line. Williams, Dimond & Co., local agents.

Steamer YALE, Capt. Self, for San Diego, 3:25 p.m. Passengers and freight for Los Angeles Steamship Company.

Steamer ORLEANS, Capt. Dunnett, for New York, 3:05 p.m. en route from Gray's Harbor for Garland Line. Williams Dimond & Co., local agents. Called for bunkers.

Steamer HARVARD, Capt. Magee, for San Francisco, 4:05 p.m. Passengers and freight for Los Angeles Steamship Company.

Mexican steamer OAXACA, Capt. Sasso, for Mexican State Line. Williams Dimond & Co., local agents.

Steamer DAISY PUTNAM, Capt. Virling, for Gray's Harbor via San Francisco, 5:10 p.m. To load lumber for Slade Lumber Company.

Tanker AGWIBAY, Capt. Blackadder, for New York, 5:25 p.m. 96,000 barrels of oil for Atlantic, Gulf and West Indies Steamship Company. W. H. Wickersham, local agents.

French steamer MONTANA, Capt. Bonquin, for Antwerp, 5:40 p.m., general cargo for French Line. General Steamship Corporation, local agents.

Tanker SUN, Capt. Burg, for Miami, 6:30 p.m., 83,800 barrels of oil for Sun Oil Company.

Steamer HORACE LUCKENBACH, Capt. McNamara, for Bristol, 4:45 p.m., general cargo for Luckenbach Line.

German steamer SACHSEN, Capt. Jesser, for San Francisco, 7 p.m. Passengers and freight for United American Lines. Los Angeles Steamship Company, local agents.

British tanker TOCO Capt. Walker, for Tuxpilla, 7:30 p.m. 83,500 barrels of oil for Phillips Exploration Company. W. H. Wickersham, local agent.

Steamer WILLFARO, Capt. Dowling, for New York, 7:45 p.m., en route from Gray's Harbor for Williams Line. Called for bunkers.

DUE TO DEPART

2 P.M. TO MIDNIGHT

Steamer FLORIDIAN, Capt. Forsyth, for Boston. General cargo for American-Hawaiian Steamship Company.

British steamer VULCAN CITY, for United Kingdom, en route from Columbia River for South & Sons, Ltd. Called for bunkers.

Steamer STUART DOLLAR, Capt. Guthrie, for New York. En route from San Francisco for Dollar Line. Calling for bunkers.

Steamer STEEL RANGER, Capt. Hayes, for Tacoma. En route from Yokohama for Isthmian Line. Calling for bunkers.

Tanker BIDWELL, Capt. Miller, for Philadelphia, 174,615 barrels of oil for Sun Oil Company.

Tanker F. H. HILLMAN, Capt. Scott, for London, 97,175 barrels of oil for Standard Oil Company of California.

Tanker RICHFIELD, Capt. Lyons, from San Francisco. To load oil for Richfield Oil Company.

Barge RIOCO No. 1, from San Francisco. To load oil for Richfield Oil Company. In tow of steamer Richfield.

Tanker H. M. STOREY, Capt. Sorley, for Richmond, 117,116 barrels of oil for Standard Oil Company of California.

Tanker FRANK G. DRUM, Capt. Madsen, for Avon, 71,831 barrels of oil for Associated Oil Company.

Steamer PUWODENCO, Capt. Smardlge, from Gray's Harbor. General cargo for Transmarine Line.

PASSENGER SCHEDULE

ARRIVING

(Hour given below is docking time)

July 1—Emma Alexander, Ensenada, via San Diego, 7 p.m.

July 2—Admiral Farragut, Portland, 6 a.m.
July 2—San Juan, San Francisco, 8 a.m.
July 5—Catalina, Avalon, 8 p.m.
July 5—Avalon, Avalon, 10 p.m.
July 6—Admiral Farragut, San Diego, 10 p.m.
July 6—Yale, San Diego, 2 p.m.
July 6—Sinaloa, Manzanillo, 8 a.m.
July 6—Hemlock, Portland, 10 p.m.
July 6—Catalina, Avalon, 6 p.m.
July 6—Avalon, Avalon, 10 p.m.
July 7—Admiral Farragut, San Francisco, 10 a.m.
July 7—Catalina, Avalon, 6 p.m.
July 7—Avalon, Avalon, 10 a.m.

DEPARTING

July 5—Emma Alexander, Seattle, 7 p.m.
July 5—Admiral Farragut, San Diego, 8 p.m.
July 5—Yale, San Francisco, 4 p.m.
July 5—Catalina, Avalon, 10 a.m.
July 5—Avalon, Avalon, 4 p.m.
July 6—Catalina, Avalon, 10 a.m.
July 6—Avalon, Avalon, 4 p.m.
July 7—Admiral Farragut, Portland, 11 a.m.
July 7—Harvard, San Diego, 9 p.m.
July 7—Catalina, Avalon, 10 a.m.
July 7—Avalon, Avalon, 4 p.m.

VESSELS IN PORT

(See port index for berth locations)

ACTIVE SHIPS

Passenger vessels:

Finland, steamer	136

Cargo vessels:

Darlington, steamer	Long Beach
Elbridge, steamer	168
Floridian, steamer	176
Gualala, motorship	Long Beach
Kosmos I, motorship	347
Prucinc, schooner	321
Vesquez, motorship	94

Oil carriers:

Bidwell, steamer	167
Carama, U.S.N. steamer	Anchor
Dee Hinman, steamer	97
Kewanee, steamer	119
Libbey, steamer	241
Nokomis, United States steamer	Anchorage
Ramapo, United States steamer	Anchorage
San Nazario, British steamer	341
San Fernando, British steamer	341
Sun, steamer	167
Warwick, steamer	107

Lumber carriers:

Daisy Putnam, steamer	73
Esther Johnson, steamer	122
Oregon, steamer	223
W. B. Chamberlin, Jr., steamer	199

ON SCHEDULE

Avalon, steamer	169
Catalina, steamer	185

PLEASURE CRAFT

Black Bess, motor yacht	Anchorage
Carlota, steam yacht	Anchorage
Khotarinna, motor schooner	Anchorage
Sultana, steam yacht	Long Beach

MOTION-PICTURE CRAFT

Bohemia, ship	Long Beach
Indiana, ship	Long Beach
Rosemary, ship	Long Beach
Santa Clara ship	Anchorage
W. F. Jewett, ship	Anchorage
Irene, schooner	Long Beach

VESSELS LAID UP

Alexandre, Mexican steamer	393
Angel, motorship	Long Beach
Balboa, Norwegian steamer	107
Columbus, Norwegian steamer	107
Curtiscraft, motorship	180
David C. Mayer, steamer	165
El Cedro, steamer	165
El Cleuta, steamer	165
Fox, schooner	191
Ramona, steamer	165
Sarcoma, steamer	165
Katherine E., motorship	Anchorage
Lyman, steamer	107
Manino, Norwegian steamer	107
Narcona II, Norwegian steamer	198
Sea Queen, motorship	Long Beach
Watson, steamer	Anchorage
Sequoia, schooner	Anchorage

LONG BEACH CHANNEL

Caouse, dredge

COAST AND GEODETIC SURVEY

TIDES, JULY, 1926

Los Angeles Harbor

HIGH WATER

Day	Time	Height	Time	Height
		Ft.		Ft.
3	0:32	4.0	0:59	4.4
4	1:07	4.2	7:01	4.7
5	8:26	4.3	7:38	4.7
6	9:02	4.3	8:14	4.7
7	9:40	4.3	8:47	4.6
10	10:15	4.3	9:18	4.3
11	10:49	4.1	9:50	4.3
12	11:24	4.1	10:21	4.2
13	12:00 p.m.	4.0	10:52	3.9
14	12:38	4.0	11:27	3.9
15	----		1:37 p.m.	4.1

LOW WATER

Day	Time	Height	Time	Height
		Ft.		Ft.
3	6:50 a.m.	0.3	11:37	1.6
4	7:45	0.6	12:45 p.m.	1.3
5	7:21	-0.4	1:26	1.0
6	8:00	-0.4	1:52	0.7
7	8:39	-0.3	2:18	0.5
10	4:09	-0.5	3:16	0.3
11	4:46	-0.3	3:41	0.4
12	5:22	0.0	4:06	0.5
13	5:43	0.2	4:34	0.6
14	6:14	0.6	5:41	0.7
15	6:48	0.9	6:48	0.8

SUN AND MOON

Day	Sunrise	Sunset	Moonrise	Moonset
3	4:46	7:06	1:38	2:33
4	4:46	7:06	2:16	4:24
5	4:47	7:05	2:57	5:24
6	4:47	7:05	3:42	6:19
9	4:48	7:03	4:32	7:10
10	4:48	7:02	5:25	7:56
11	4:49	7:01	6:18	8:37
12	4:50	7:01	7:14	9:14
13	4:51	7:00	8:11	9:48
14	4:51	7:00	9:04	10:19
15	4:52	7:00	9:58	10:47

RADIO REPORT

The Radio Corporation of America is to co-operate with the United States Health Service and the Sanborn's Institute will receive requests through the KSE station of Los Angeles Harbor for medical and surgical advice from ships at sea

WILMINGTON STATION

Noon, July 3

ONONDAGA, Los Angeles for New York, 387 miles south of Los Angeles.
NORA, Los Angeles for Isocosa, 965 miles south of Los Angeles.
STANDARD, Balboa for Los Angeles, 979 miles south of Los Angeles.
E. J. BADLER, Los Angeles for Balboa, 1120 miles south of Los Angeles.
SWIFT LIGHT, Fall River for Los Angeles, 720 miles south of Los Angeles.
SONORA, San Francisco for Colon, 2290 miles northwest of Balboa.
COLUSA, Delaware for Los Angeles, 1413 miles south of Los Angeles.
ROBERT E. HOPKINS, Los Angeles for New York, 3264 miles south of Los Angeles.
MUNINDIES, Balboa for Los Angeles, 1391 miles northwest of Balboa.
CHALLENGER, San Diego for Liverpool, 1186 miles northwest of Balboa.
FRANK LYNCH, Balboa for San Francisco, 1875 miles south of San Francisco.
ALBERT F. WATTS, Los Angeles for Balboa, 1440 miles south of Los Angeles.
BIRCHBANK, Tacoma for Capetown, 1360 miles south of Balboa.
GARGOYLE, Philadelphia for San Francisco, 1220 miles northwest of Balboa.
ROBIN HOOD, Balboa for Los Angeles, 880 miles northwest of Balboa.
CARDIGANSHIRE, Balboa for San Francisco, 1720 miles northwest of Balboa.
GREYLOCK, Balboa for San Diego, 1104 miles northwest of Balboa.
SUREMICO, Los Angeles for New York, 3615 miles south of Los Angeles.
WILLSOLO, San Francisco for Balboa, 2687 miles south of San Francisco.
ROBERT E. LUCKENBACH, Balboa for Los Angeles, 964 miles northwest of Balboa.
PAUL LUCKENBACH, Los Angeles for Balboa, 964 miles northwest of Balboa.
E. J. LUCKENBACH, Los Angeles for Galveston, 1443 miles northwest of Balboa.
SAN DUNSTAND, Los Angeles for Balboa, Let. 11.54 N., Long. 84.56 W.
STEEL SCIENTIST, Balboa for Honolulu, 3230 miles east of Honolulu.
SANTA TERESA, Salaverry for Balboa, 1570 miles south of Balboa.

2 p.m., July 3

MUNDELTA, Los Angeles for Havana, 2055 miles northwest of Balboa.
MISSOULA, Los Angeles for Gray's Harbor, about Point Reyes.
SAN ROBERTO, Los Angeles for London, 250 miles south of Los Angeles.
PANAMA, San Francisco for Hamburg, 8300 miles northwest of Balboa.
HAGOOD, Balboa for Los Angeles, 1941 miles northwest of Balboa.
WHITTIER, Los Angeles for Balboa, 1350 miles south of Los Angeles.
PACIFIC, Los Angeles for Providence, 2725 miles northwest of Balboa.
POMONA, Balboa for San Francisco, 1973 miles south of Los Angeles.
CITY OF SAN FRANCISCO, San Francisco for Balboa, 2397 miles south of San Francisco.
ATLANTIC, Everett for Balboa, 1505 miles northwest of Balboa.
CHURY, Tocopilla for Los Angeles, 2600 miles south of Los Angeles.
MONTEBELLO, Balboa for Los Angeles, 1880 miles south of Los Angeles.
LA PURISIMA, Tacoma for Los Angeles, 2315 miles south of Los Angeles.

Noon, July 4

GEORGE W. BARNES, Balboa for Los Angeles, 280 miles south of Los Angeles.
FRED W. WELLER, Balboa for Los Angeles, 300 miles south of Los Angeles.
NEW BRITAIN, Balboa for San Diego, 45 miles south of San Diego.
JOLIN, Los Angeles for Balboa, 630 miles south of Los Angeles.
SAN ROBERTO, Los Angeles for Balboa, 413 miles south of Los Angeles.
ONONDAGA, Los Angeles for Balboa, 822 miles south of Los Angeles.
SAGON, Los Angeles for Balboa, 435 miles south of Los Angeles.
HEGIRA, Balboa for Los Angeles, 85 miles south of Los Angeles.
JULIA LUCKENBACH, Balboa for Los Angeles, 73 miles south of Los Angeles.
F. J. LUCKENBACH, Los Angeles for Balboa, 226 miles south of Los Angeles.
WILLIAM CAMPION, Gray's Harbor for Los Angeles, 13 miles north of Los Angeles.
SWIFT LIGHT, Fall River for Los Angeles, 1402 miles south of Los Angeles.
STEEL RANGER, Balboa for Los Angeles, 270 miles south of Los Angeles.
MONTGOMERY CITY, Longview for Baltimore, 112 miles south of Columbia River.
HARRINGTON, Balboa for Vancouver, 200 miles south of Los Angeles.
SUWARDENCO, Gray's Harbor for Los Angeles, about Point Arguello.

8 a.m., July 4

D. G. SCOFIELD, Los Angeles for Richmond, 95 miles south of Richmond.
WEST INSKIP, San Francisco for Tahara, 665 miles south of San Francisco.
NOYO, Fort Bragg for Los Angeles, 283 miles south of Fort Bragg.
SILVERADO, San Francisco for Los Angeles, 139 miles south of Los Angeles.
SAN FRANCISCO July 3.—8 p.m., sunshine:
AORANGIA, Victoria for Honolulu, 2010 miles northeast of Honolulu.
TAHITI, Sydney for San Francisco, 1909 miles from San Francisco.
MAHUKONA, Bellingham for Honolulu, 1115 miles from Bellingham.
PRESIDENT MADISON, Yokohama for Seattle, 5161 miles from Seattle.
WEST IVAN, San Francisco for Aomori, 3032 miles from San Francisco.
PRESIDENT McKINLEY, Yokohama for Seattle, 5445 miles from Seattle.
WESTBSON, Yokohama for Seattle, 5138 miles from Seattle.
SEEKONK, Shanghai for Portland, 2900 miles from Portland.
CITY OF VICTORIA, Osaka for Victoria, 3600 miles from Victoria.
CUPRUM, Victoria for Osaka, 3597 miles from Victoria.
STOCKTON, Manila for San Francisco, 7485 miles from San Francisco.
WESTBOROWA, Otaru for Los Angeles, 5983 miles from Los Angeles.
LAS VEGAS, Portland for Yokohama, 5531 miles from Portland.
WILL FARGO, San Francisco for New York, 3171 miles south of Los Angeles.
SHREVEPORT, Yokohama for Los Angeles, 739 miles northwest of Los Angeles.
TASCALERA, New Zealand for San Francisco, 7230 miles from San Francisco.
CHATEAU THIERY Pan Francisco for New York, 446 miles south of San Francisco.
CANADIAN SKIDMISHER, Seamen for Victoria, 1201 miles from Cape Flattery.
YAMANGEN, Yokohama for Los

ASSERTS SPAIN LOYAL TO KING

Spaniard Says Dictatorship Likely to Continue

Conservative Publisher in Praise of Rivera

Marquis Admires American Prohibition Law

NEW YORK, July 4. (Exclusive)—The true strength of the government of Spain lies with the King, Don Alfonso, and because of the loyalty of the people to his regime, the dictatorship of Primo de Rivera, Marquis de Estella, may last indefinitely.

Because of this loyalty and because definitable benefits have attached to Rivera's administration, says the Marquis de Valdeiglesias, Spanish peer and publisher of La Epoca, an important conservative journal, the dictator has been successful in replacing a parliamentary and democratic system with one which is far from being in the political sense of the word, a popular government. The Marquis, who has had several trying experiences with the government, does not wholly condemn the new regime.

"The policy of my newspaper, La Epoca, is adverse to the policy of the present dictator," he said. "This does not prevent me from recognizing the needs of his system. Among many things which Gen. Rivera has done, I see we that the establishment of rural law and the promised settlement of the Moroccan question are enough to make him widely respected and well liked in Spain.

"For, as a conservative and parliamentarian, I can not agree with certain methods of the government, as I feel they are inappropriate and not tolerated under the present enlightenment in my opinion, Rivera could have obtained the same political and economic results if he had respected the constitutional rights of the individual as is done in every civilized nation.

"However, no one doubts that in spite the true strength of the government is with the King. And the spirit of loyalty to the King is so real in the hearts of the people it would be madness to think of establishing a different regime in Spain. Primo de Rivera's regime may last indefinitely.

OPPOSITION SMOTHERED

"The Premier at first said that he intended to solve the national problem in three months; this term has been extended, no doubt, because he realizes better than I as he becomes more familiar with the necessities of the nation. He has studied the economic problems of the country and has several plans in mind, which will mature now, with the end of the war. If he succeeds in balancing the budget, the benefits that Spain will receive will be simply enormous.

"Such progresses from year to year in a marvelous manner. The public debt has recently been greatly increased. Public loans have been made, whilst the frontiers in Africa have been, ten to twelve times more than collected. Bonds issued by banks and private corporations have also covered very rapidly. The general welfare favors this expansion of the country's resources and every day sees new enterprises born in Spain.

"The old political parties did not cooperate with the Premier but they do not obstruct his work, either. They recognized his sincerity and his good will. Besides, the old parties are entirely disorganized, due to many causes, chief among which is the fact that the present regime has prescribed their activities.

"Primo de Rivera has created his own party, which he calls the Union Patriotica, but this party, created as a measure of government, does not seem to have the necessary strength to replace the old political organization. The Patriotic Union could not be compared to the Fascist party of Mussolini which is said to be a popular movement.

"An instance of the new prosperity is the launching of the Manual Arnus, a luxurious transport between America and Spain. It does not have the proportions of the British liners but it has every imaginable convenience and will serve as a sort of private yacht for the convenience of Spanish business men and distinguished people. Spain is desirous of establishing more intimate relations with the United States and the new steamer is a symbol of this desire."

ADMIRER OF DRY LAW

The Marquis is a great admirer of the dry law, though he wishes that it permitted the use of light wines, for the benefit of the vine growers in his own country. His attitude on the League of Nations is that of his countrymen in general.

"Spain has a right to a permanent seat in the League of Nations because of its importance to the Spanish-American countries and because of its neutral position on the political differences which divide the European states, even in peace."

After traveling to Chicago on a rapid inspection tour of the industries of the country, Marquis de Maldeiglesias expects to return to Spain for a short time. He hopes to pay America another visit within a year or two to see the Spanish missions of California.

Scotland has an anti-sex-film campaign.

PLOT TO KIDNAP KING TOLD

Spanish Anarchist Denies He Planned to Assassinate Alfonso as Part of Revolution

PARIS, July 4. (AP)—Bonaventure Duretti, Spanish anarchist, who was arrested on a charge of conspiring to assassinate King Alfonso of Spain, said that his real motive was only to kidnap the King and then to start a revolution.

When Duretti was arraigned before an examining magistrate he said his version of the pretended attack on the King while the latter was in Paris, was false. He added that he did not want to embarrass the revolutionary movement in Spain.

The defendant then protested against a charge that he had participated in a bank robbery in Spain. He asserted that the Spanish government was seeking to implicate him in the robbery in order to be able to demand his extradition.

"I bought an automobile three days before my arrest and I was ready to go to Biarritz, where I would be notified when the King was passing through San Sebastian whither I intended to go to seize the King's person," Buretti told the court.

"We were a band of resolute friends who then would spread the report that the King was dead and would have gone to Balboa, to try to foment a revolution. The story I told of a pretended attack on the King in Paris is false, but I was endeavoring not to embarrass the revolutionary movement, which, however, failed after all."

Abadia Ascaro, who was arrested at the same time as Duretti, stated that he had never paid any attention to Duretti's project and that he never thought of making an attack on the King's life. He said that it was untrue that he was implicated in

HEAVY FINES IMPOSED ON RING LEADERS

MADRID, July 4.—Ring leaders of the recent plot against the directorate have been ordered to pay large sums to the government as partial punishment for their rebellious activities. Count Ramenos heads the list with a fine of $80,000. Gen. Weyler and Gen. Aguilera were assessed $16,000 and $32,000, respectively, while Dr. Maronow, who, although one of Queen Victoria's physicians, was one of the rebels and was fined $16,000.

Other fines were Col. Sequilos, $16,000; ex-Senator Manteca, $16,000; Ex-Deputy Barriovers, $2400; Ex-Deputy Marceline Dorogo, $800; Senors Zama and Beillius, $400 each; Gen. Bant, $800; the Socialist leader, Quiles, $150, and Jose Bernedez de Castro, $320.

The total fines will be applied to charity and education. The Minister of the Interior was charged with the collections, and the victims were forbidden to try to evade payment by resorting to the disposal of their bank accounts, or personal or real property. In many cases, these fines constitute crushing blows, and according to the decree published in the official gazette this morning, they do not absolve the accused from trial for treason or from the allotment or subsequent additional fines, although the first wallop may ruin the unlucky plotters.

GASOLINE COCKTAIL IMPENDS

That's What Prohibition Chiefs Will Place in New Denatured Alcohol

WASHINGTON, July 4. (AP)—If the bootleg liquor trade is going to overcome the newest obstacle erected by prohibition enforcement it must learn how to eliminate gasoline from the denatured alcohol it sometimes turns into beverage.

Gasoline—half a gallon of it to each 100 gallons of denatured alcohol—is the new ingredient for the denaturing formulae adopted by the Internal Revenue Bureau. Experience has shown, it was said, that bootleggers have been able with some degree of success to eliminate by distillation the other poisons used in government denaturing plants, including wood alcohol, kerosene and other chemicals.

The gasoline, being harder to extract from the alcohol, is depended upon by bureau officials to turn the trick if the other ingredients fail.

BAN ON DESERTERS LIFTED

LISBON, July 4. (Exclusive)—The official journal of Lisbon has published a decree permitting Portuguese residents of America, who were deserters or were slackers under the conscription law, to re-enter Portugal upon payment of $200.

SAYS FLOW OF NIAGARA DECREASING

Secretary of Mississippi Valley Body Finds Falls' Splendor Fading

CHICAGO, July 4. (Exclusive)—Lachlan Macleay, secretary of the Mississippi Valley Association, in a report to his organization, says Niagara has been slowly dying for years.

"Oscar Wilde when in this country in the 1880's made America mad by saying 'Niagara is a disappointment,'" said Mr. Macleay. "The Niagara was at the flood tide of volume and beauty. Today Wilde's famous remark would hit close to the truth. The Niagara of the present is little more than a ghost of the Niagara of fifty years ago. Development of hydro-electric energy has caused the tragedy of the fading splendor of the great cataract."

Attitude of the water-power interests toward the falls, Mr. Macleay said, was illustrated by a statement made in an address by J. W. Hay, former president of the Ontario Hydro-electric Association of Canada. Mr. Macleay quoted Mr. Hay as follows:

"There will have to be more power developed. It is just possible that the people of Ontario have been showing too much regard for the scenery of Niagara. I have met men who said that with the development of hydro-electric power, we would live to see the day when we can walk dry-shod in our socks across Niagara."

"Compensating works built in the Niagara and St. Clair rivers will answer many problems in connection with the Great Lakes and Niagara that are now pressing for solution," said Mr. Macleay. "They will save Niagara. They will give hydro-electric interests more water than they need. By raising the water-level of the lakes, they will make possible vessels of deeper draft and enlarged capacity and add tremendously to the development of lake commerce. With the maintenance of high levels in the lakes by these submerged dams, the diversion of water at Chicago for the lakes to the gulf waterway will not be missed and this project, once in operation, will lower transportation rates for manufactured and agricultural products and usher in an era of unparalleled prosperity among the farmers and merchants of the Middle West."

Communist Plot in Italy Nipped by Government

ROME, July 4. (Exclusive)—Thirty-six Communists, including two secretaries of Deputies of the Chamber, were arrested today, following the discovery of a Communist plot to overthrow the government with the aid of the army.

The two Deputies, Mallinalli and Greaco, who are immune to arrest except when caught red-handed were denounced as being implicated in the plot. Police documents submitted say that in two cases, books, phamphlets and manifestos captured revealed that Communistic propaganda has intensified since October, 1925, and the Reds are hoping to overthrow the government.

To accomplish this, 50,000 lire monthly was spent in Rome alone.

RAILS AT UNITED STATES

Japanese Writer Says America Is Devil Obstructing Progress of Nippon

TOKIO, July 4. (Exclusive)—Articles on war with America and the usual old argument that Japanese valor will triumph over American gold continue to be indulged in from time to time, and the space given such writers by tolerably high-class magazines in Tokio seems to prove that such articles are not unwelcome to the general reading public. There have been several such articles this year, the latest of these being from the pen of Seijiro Kawashima who, in Introspection, a popular Japanese monthly, characterizes the United States as a "devil which restrains Japan" and whom it is absolutely necessary to fight.

The article proceeds to say that the United States is lining up Canada, Australia and other nations on her side to prevent Japanese going to any of those lands and that, since the United States is menacing the existence of Japan, there is no other course open to the latter except to try conclusions with America.

"The population in Japan proper is estimated at 60,000,000," Mr. Kawashima declares. "With that of the colonies, the population of the Japanese empire is 80,000,000. This large population is increasing by 700,000 annually, and Japan will soon have a population of 100,000,000. How to feed this population is a vital matter; it is a matter of life or death to this nation."

The writer then goes on to talk of the virgin lands, some barren and uncultivated, which are under the exclusive sway of a limited number of other nationals who keep their doors closed tight. The reference is especially to Australia and Canada. "Why don't such nations open their doors to those who are actually suffering from surplus population?" he asks.

OPEN DOOR

"As there is an open door in China, there should be an open door in the world," insists Mr. Kawashima. "The doors of the Americas, of Australia, Africa and other big territories should be open to all because this is the injunction of providence. Japan should embrace such a policy, but there is a devil restraining her, this devil being no other than the United States."

America is then accused of harboring a secret intention to drive out all Japanese already settled there and even those who have been accorded American citizenship. "Not contented with all this persecution," he goes on, "the United States is working to prevent Japanese emigrating to lands beyond America's jurisdiction. Canada and Australia have been instigated to close their doors. Japan can no longer stand such injustice. A Japan-American war is decred by heaven!"

The writer then maintains that Japan should be the guardian of China as China is necessary for Japan so that the latter may safeguard source for vitally important materials. What China thinks of it does not enter the argument. China is, today, unable to hit back and, to the present-day Japanese, is "uncivilized." The affairs of China, he maintains, should be left to the guardianship of Japan and he urges his countrymen to bring pressure to bear on the Japanese government to obtain the "recognition of the other powers of a policy which alone can further the peace of the Far East. China must be fairly left open for Japan, but here the United States stands in the way of such a policy."

Mr. Kawashima thinks there is no way out except to try conclusions with America. "The United States is an evil spirit menacing the existence of Japan. A war with the United States is an absolute necessity," he contends. "Japan is unable to attain her national development or to safeguard her national existence solely because of the bad tricks of the United States. An impasse has now been reached. Japan is laboring under political and economic adversity solely because of the foreign policy of the United States. This mortifying nuisance must be kicked out of the way. For this purpose, a war with America is a vital necessity for Japan. The extermination of this abominable impediment will restore sound national health to the Japanese Empire."

Will Japan be successful in such a war? The writer believes she will be, "despite the anxiety entertained by a majority of my countrymen."

He then proceeds to outline, in fair detail, the plan of operations. Japan should start bellicose operations and hit with all her might as soon as there is sufficient evidence that a rupture in diplomatic negotiations is unavoidable, says this publicist. "Quick as lightning, Guam and the Philippines must be occupied. America will not listen to any intervention plans, but will prepare for the fray in grim earnest. The Japanese navy must hold Ogasawara (Bonin Islands,) Yokosuka, Truck, Ponabe and Jalut as her main line of communication, with Guam as the center, and bring pressure to bear on Hawaii.

"A weak point in this plan," he proceeds, "is that this line is too extensive and too far away from Japan. The distance from Jalut to Hawaii is 3100 miles. Wake and Midway must be captured and these made stepping stones and then the distance can be shortened to 1160 nautical miles. A bold and resolute assault on Hawaii with torpedoes, mines, submarines and airplanes can equalize numerical strength. Then, the Japanese navy will find that it is in circumstances to compare favorably with the bigger navy of the United States.

"The United States Navy will try to recapture Midway and Wake or to dash through the weak points in the Japanese line, will use the South Sea Islands and will endeavor to retake Guam. These tactical operations will, perhaps, occasion a decisive action between the two main forces. Should the Japanese fleet not be convinced of its fighting capabilities, it would retreat and Guam would become the base of operations for the American Navy. The United States could then use the South Sea Islands to advantage and the issue of the day would turn out advantageously to America.

"The coasts of Japan will be bombarded while aircraft and seaplanes will drop bombs in the interior. Attempts will be made to blockade the China Sea and to lure the main Japanese fleet to the open. The Philippines will, however, be still under the watchful blockade of the Japanese Navy.

"What will the Japanese fleet do? It will lie in wait for the American fleet and rely on torpedo, submarine and airplane attacks to decimate that armada. When a naval strength balance is struck, then will the main Japanese fleet challenge that of the United States. Japan has many light cruisers and sea-going submarines—better vessels than the United States has—and, if these are rightly used, they will be the key to victory."

Wealth From Its Jungle

Deep in the jungles of the Columbian Republic, South America, where there is a rainfall of 300 inches a year and an average temperature of 90 deg., two American-made dredges extract platinum from the bed of a river.

PROCESS MAKES HELIUM SOLID

Dutch Professor Achieves Important Scientific Discovery

THE HAGUE, July 4. (Exclusive)—Prof. Keesom of Holland finally has succeeded in solidifying helium through an important scientific discovery that makes it adaptable for industrial purposes. Prof. Keesom reached a temperature with helium approaching absolute zero, resulting in solid helium in glass tubes. The substance is transparent.

Prof. Keesom is a successor to the late Prof. Kamerlingh Onnes of the University of Leyden, who in 1913 received the Noble prize for inventing a process for liquidifying helium.

Chorus Sings 'I Wanna Go Back' and Then Does

SAN FRANCISCO, July 4. (AP)—Although the temperamental desire of the chorus in "Nancy," a musical show which has played here three weeks, to return to Los Angeles, was given as the reason for the cancellation of performances of the show advertised for this week, Dean Worley, manager of the Wilkes Theater, announced today that he will hold the Actors' Equity Association responsible.

The show had run here three weeks and was advertised for a fourth. Members of the chorus last night demanded their salaries and transportation back to Los Angeles and the management of the theater announced the Actors' Equity Association would have to bear the loss to the theater.

PAN-GAS

You need them both
to get the most from your motor

PAN-GAS will give your car mileage... snappier performance... quicker pick-up... and all-around satisfaction...

PAN-AM Motor Oil will protect your motor... cutting down carbon... keeping a perfect lubricating film between working parts at extremely high temperatures...

You need both these better motor products ...refined by present-day methods to meet present-day demands!

PAN AMERICAN PETROLEUM CO.
LOS ANGELES

PAN-AM MOTOR Oil

THEN AND NOW

Primitive bartering among early Americans, whereby weapons, tools and ornaments changed hands, has developed into an even more useful expedient among modern Americans. People often find themselves in possession of things no longer needed or unsuited to their requirements---anything from trinkets to vast property holdings; what could be more sensible than to exchange for something they do want?

Los Angeles turns to the "Swap" columns of Times Want Ads for profitable trades --- the city's greatest clearinghouse where useful things change ownership to all-around advantage.

Times Want Ads

The Los Angeles Times prints more Want Ads than any other newspaper in the world.

PureWater!

As Important as Pure Food. That From Natural Springs Is Best

Pure water helps eliminate, keeps system clear of poisons, aids in offsetting acidosis. Doctors everywhere are saying, "Drink more of it."

But they mean water that is free from all injurious minerals—a natural, soft water.

Arrowhead Springs Water comes from deep, clean, uncontaminated mountain springs, at the base of Arrowhead Mountain.

Clear as crystal, it is famous as one of the purest waters of the world.

Phone WHitmore 5331 and ask to have a 5-gallon bottle delivered. If it's not everything we claim for it, it's FREE, for we will gladly refund your money if you are dissatisfied.

Folks are so partial to it that 7,009,000 gallons are consumed yearly in Los Angeles and vicinity alone—more than all other kinds combined. If it's "Arrowhead" you're sure it's pure.

Arrowhead Springs

Arrowhead Springs Corporation
Telephone WHitmore 5331.

NEWS OF SOUTHERN COUNTIES

FINE RECORD OF OFFICIAL

Veteran Supervisor to Retire for Needed Rest

Orange County Man Aided All Improvements

Three Candidates Already in Race for Vacancy

SANTA ANA, July 4.—Thomas R. Talbert of Huntington Beach, member of the County Board of Supervisors for the last seventeen years and chairman of the board during most of that period, has formally announced that he will not be a candidate for re-election this year. Need of a rest after his long years in public service were assigned by the chairman as his reason for retirement. He represents the Second District on the board.

Three candidates already have entered the campaign for election to his place. They are John Mitchell of Garden Grove, Sterling Price of Bolsa and L. R. Obar of Huntington Beach. Mitchell is a brother of R. F. Mitchell, County Superintendent of Schools. He and Price are ranchers, the latter also being a stock-raiser. Obarr is a druggist.

Talbert's announced retirement marks the completion of a supervisorial career closely linked to Orange county's civic and governmental progress. When he joined the board in 1909 the county, to use his own expression, "had nothing but a Courthouse and jail." There was not a foot of paved highway in the county. The present good roads system, modern bridges, the County Hospital and farm, Juvenile Home, new jail and Hall of Records, and the many and varied projects now being carried on by Orange county have all had their inception under Talbert's chairmanship of the board and are regarded as monumentals to his administration. Talbert was first made a member of the board in 1909 by appointment to fill the unexpired term of George W. Moore, who resigned.

Petition to Block Plans for Highway

ARCADIA, July 4.—That a determined effort to block the Baldwin agreement to extend Colorado avenue, Pasadena, through the Baldwin ranch will be made by property owners near Baldwin avenue, in West Arcadia, was revealed today when the case was taken to the Los Angeles Regional Planning Commission, through a lengthy petition of protest.

Mrs. Baldwin has agreed to extend Colorado Boulevard across the ranch to join with Orange avenue in Arcadia and Azusa only under an agreement that no more roads will cut up the Baldwin estate for fifty years. Opponents see in this a blockade to long-sought plans for a north-and-south road from West Arcadia, Temple, El Monte, Baldwin Park and other valley boulevard cities into the Sierra Madre foothill section.

The protest petition is a direct result of a declaration by Mayor A. N. Multer of Arcadia, that most of the Baldwin avenue sponsors live outside of Arcadia and rate only secondary consideration in the new highway controversy.

"We trust that no plans will be made or carried out which will prevent the extension of Baldwin avenue," the petition reads, concluding with a challenge to the regional planners to "send an unprejudiced representative" to canvass the situation.

BUILD NEW RESORT

Ensenada in Mexico Location of Play Ground

SAN DIEGO, July 4.—Work toward developing Ensenada as a great pleasure resort already has started, according to word brought here today by passengers aboard the motorship Cyrus.

A 2300-foot pier is being constructed and contracts have been awarded to Los Angeles and San Diego firms for the building of a modern hotel, golf course and clubhouse, casino and a well-stocked liquor palace. The Mexican government has given a twenty-five-year lease to the builders of the hotel and casino.

Passengers also said that the crew of the Canadian rum ship Clara French, captured off the Coronado Islands last month with a cargo of champagne, cognac and alcohol, will spend several more weeks in the cooler as the fines imposed on the seamen have not been paid.

RUSH WORK ON PALATIAL DAIRY

VENTURA, July 4.—Fifty men have been put to work at the Billiwhack ranch, completing the palatial dairy. Much yet remains to be done and this will be rushed to completion as soon as the prize herd begins its tour of the big State fairs in the Middle West and East.

When the herd returns in the fall, it will be augmented by Prince Johanna Segis, the successor of the late Prince Aagie. Twelve State fairs will be visited, North Dakota being the first, and Portland, Or., the last. The prize herd will go as far east as Philadelphia.

During the absence of the herd, the Billiwhack ranch will be completed and its capacity greatly increased, announces A. A. Rubel, its owner.

PRESERVE LANDMARK

SAN DIMAS, July 4.—The old Carlon adobe cottage, one of the few old adobe homes still standing in this vicinity, will be preserved and marked, according to an announcement made by members of the Valley Beautiful Association who are beginning an effort to preserve the landmarks of San Gabriel Valley. The quaint cottage is located between San Dimas and La Verne, just off the main highway and may be easily reached by tourists.

HAROLD TEEN KING OF BEACH SHEIKS

Ballroom Bathing Trunks Create Mild Sensation

Look What We Got!

Jimmie Green, popular life guard displays latest in surf attire being ably assisted by Maxine Cavies and Mickey Dearborn.

CELEBRATE OUR NATAL DAY

Communities Join In Paying Tribute to Signers of Declaration of Independence

ALHAMBRA, July 4.—The 150th anniversary of American Independence was appropriately observed here today with a war veterans' program at the city park. Monday the regular community Fourth of July celebration will be staged, with a big parade in the morning and other events during the afternoon and evening.

Today's program was in charge of John Howard Strain Post, No. 139, American Legion, with members of other veteran organizations participating. The principal address was made by Frank M. Colville, secretary of the Monterey Park Chamber of Commerce, his subject being "Jefferson and the Declaration."

Chris Campbell, president of the City Commission, presided and musical numbers were furnished by Mrs. Joseph Jones and Mrs. L. V. Major. The audience at the park joined in repeating the Sesqui-Centennial pledge of loyalty.

Alhambra has observed American Independence Week with daily programs conducted under the auspices of local civic organizations and clubs. The week's celebration will be brought to a close Monday with an elaborate program which has been arranged by the City Commission, Chamber of Commerce, Valley Boulevard Association and Business Men's Association.

Beginning with a parade at 10 o'clock Monday morning the day will be given over to festivities of various kinds, the afternoon and evening events to be staged at the City Park.

The parade will form on Valley Boulevard at the easterly city limits and will move west to the city line. The paving of the highway has just been completed and the parade will serve to dedicate the improvement. At the west city limits, where the city adjoins Los Angeles, President Campbell of the City Commission will cut a ribbon, officially opening the thoroughfare. At this point city officials of Los Angeles will meet the local officials as part of the opening ceremony.

The parade, in which the neighboring cities of Monterey Park, San Gabriel, Wilmar, Rosemead, and El Monte will be represented, will march through the central business district and then to the City Park.

The program at the park will include band concerts, athletic events and dancing. In the afternoon a new municipal radio system at the park will be dedicated. The address at the formal program will be given by Judge R. D. Wickham.

TWO PROGRAMS AT MONTEREY PARK

MONTEREY PARK, July 4.—Two patriotic services marked this city's observance of Independence Day, both programs being conducted this morning.

At Monterey Park Community Church the Boy Scouts presented a large metal flagpole in appreciation of being allowed the use of the church as their headquarters. The pole was dedicated and a patriotic address was delivered by the pastor, Rev. J. F. Humphrey.

At St. Stephen's new parochial school on Ramona avenue, exercises were held at 8:30 a.m., with the dedication of a flagpole and flag-raising ceremony as features of the program which was arranged by W. A. Guideras, former sergeant in the Rainbow Division.

The colors were formally presented by Mayor P. F. McCallin and the address was given by I. Klein, president of the Monterey Park Savings and Commercial Bank.

MANY CELEBRATE NEAR SKY LINE

REDLANDS, July 4. — Most of Southern California seems to have moved to the Foothills to celebrate the one hundred and fiftieth anniversary of gaining our independence. The San Bernardino Mountains are black with automobiles and people. A check of the mountains today, made by forest rangers, indicates that more than 75,000 persons on a conservative basis, are in the forests of Uncle Sam in this vicinity for the holiday.

The trek started Friday night and trickled along until Saturday night when it began in earnest. All night long machines toiled up the Waterman Canyon switchbacks, the wide City Creek Road and the Mill Creek Road bound to the various resorts.

SANTA MONICA, July 4.—"Suffering firecrackers!" beach sheiks at Ocean Park moaned in unison today when "Harold Teen" stepped right out of The Times funny strip and disported himself in his latest balloon bathing trunks, cut after the fashion of abbreviated Oxford bags. A lover of the great open spaces, Harold certainly had them opened wide when the photographer snapped him, while Maxine Cavies and Mickey Dearborn, enacting the roles of beach shebas, helped him pose the right and left leg, respectively.

When Jimmy Green, Ocean Park bath-house lifeguard and crack swimmer, put on his special Fourth of July impersonation of the famous comedy strip sheik, his appearance on the beach grabbed the spotlight away for a time from firecrackers, weenies, confetti and all the other attractions. Shebas and flappers clustered around him in an adoring mob, while hundreds of outsheiked sheiks gazed enviously at Harold's nifty swimming pants and made sarcastic comments. Being a picker of sorts, a connoisseur of feminine pulchritude, Harold concluded his performance by taking Maxine and Mickey into a drug store for one of his famous sheba sundaes.

All day the beaches here from Venice to Santa Monica were filled with Independence Day revelers. Firecrackers and confetti were much in evidence, and Harold Teen dated up a whole army of shebas for the mammoth fireworks display Monday night. The list of special events was longer and more varied, Harold himself confessed, than the menu at dad's soda fountain.

PROGRAM AT PASADENA ALL DAY MONDAY

PASADENA, July 4.—Preparations for the municipal celebration of Independence Day in Pasadena, tomorrow, have been completed. There will be a patriotic meeting at Liberty Park at 9:30 o'clock, under the auspices of the Chamber of Commerce, with Judge Frank C. Collier of the Superior Court, as the speaker.

At noon picnics will be held at Brookside Park and in the afternoon there will be a baseball game and in the evening at the Rose Bowl there will be a display of fireworks under the direction of the fire department. Motion picture stars and a group of Indians will appear on the program which will procede the pyrotechnic display. There will, also, be a vaudeville program.

Dog Owners in Association to Protect Pets

SAN DIEGO, July 4.—Action to halt the activities of a person who for more than two months has ruthlessly poisoned dogs in Coronado has been planned by residents of the transbay city who have lost pets in this manner, it was disclosed here today. Already more than twelve blooded dogs have been poisoned and their owners have organized the Dog Protection League.

One of the first steps taken by this group was to place throughout Coronado placards offering $1000 reward for information leading to the arrest and conviction of the person or persons responsible for the wholesale dog poisonings in Coronado.

The poisonings are said to have been started about two months ago on the flats on the east side of the city, but during the last month activities have been switched to the west side of the city, where many of the more fashionable homes are situated. The person doing the poisoning has shown no distinction in selecting victims, as dogs owned by society leaders as well as those owned by folks in moderate circumstances have been destroyed. In most cases investigations have revealed that strychnine has been used, and it is the belief of the police that the deadly work is being done by some one who has a deep-seated aversion for dogs of all kinds.

Many Coronado dog owners have become so alarmed over the situation that they are keeping their pets tied up on their premises.

INDUSTRIAL DINNER

BAKERSFIELD, July 4.—Directors of the Kern County Chamber of Commerce and of the Bakersfield Civic Commercial Association are planning a county-wide industrial dinner, at which every industry, large and small within the county will be invited and asked to present reports showing the growth of its respective enterprise. Definite date for the event later will be announced.

Plan Dog Show as Feature at Santa Ana Fair

SANTA ANA, July 4.—A dog show under the direction of the American Kennel Association with some of the best pedigreed canine stock in the Southland entered is a possible feature of the annual Orange County Fair it was revealed at a meeting of the board of directors held at the Garden Grove Inn.

Herbert Murphy of Fullerton, presented briefly plans contemplated for this additional feature and expressed the belief that at least 300 dogs would be on exhibit if the show is held. Murphy said he was certain that dog fanciers of Los Angeles would enter their animals. The suggestion was taken under consideration and referred to F. E. Kirker of Fullerton, director in charge of this type of exhibits. Reports made by the heads of departments disclosed that considerable progress is being made in development of the various features of the coming annual show September 6-11.

BOY BADLY HURT IN AUTO ACCIDENT

PASADENA, July 4.—In an automobile accident at East Walnut street and North Allen avenue this afternoon, Steven A. Berzik, 4 years of age, of 307 North Allen avenue received serious injuries and is now a patient at the Pasadena Hospital. The boy was thrown from an automobile driven by his father, S. A. Berzik, Sr., when a car reported by the police to have been driven by H. L. Wildey, 1307 North Mentor avenue, collided with the Berzik car as the driver was making a boulevard stop. The baby was first taken to the Emergency Hospital and then to the Pasadena Hospital. Besides a broken right shoulder and bruises about the body it is feared the child was injured internally.

OFFICIAL OUTING

MONROVIA, July 4.—All city offices here will be closed Saturday while city employees and officials, with their families, take their annual picnic outing at Huntington Beach. Plans to hold the event at Laguna Beach were changed yesterday, the 1925 picnic having been held there.

FINISH RUN ON "COTS"

HANFORD, July 4.—After a successful season's pack of apricots the local plant of the California Packing Company shut down today to reopen next Tuesday for a run of several weeks on peaches.

TELL TROUBLES TO THE JUDGE

Beauty Students Sue to Recover Money

Jurist Learns Much About Waves and Such

Decides Case With Wisdom of Solomon

HANFORD, July 4.—Playing the part of Portia, Mrs. Minnie McKenzie appeared for herself and co-defendants, Mrs. Anna Chilton and Mrs. Grace Sears in a suit to recover tuition paid to Mrs. Pearl Hopkins, president and faculty of a "College of Beauty Culture."

At the hearing before Justice J. M. McClellan were mobilized thirteen militant marcellists and a crowd of interested spectators. The court admonished the witnesses and the parties at interest at the outset: "Ladies, while considerable latitude is allowed in these proceedings in a court of petty claims, you must not talk at once," an order which Bailiff Roy Martin had much difficulty in enforcing.

There was much conflicting testimony as to what constituted efficient education in the science and art of beautifying, and many acrimonious interchanges between plaintiff and witnesses, during which the court had difficulty in maintaining order and its gravity.

Justice McClellan asserted that it was the first case of the kind that had come before him in his long career as a jurist. He also admitted that he was not sufficiently informed as to what constituted proficiency in in the profession of a beauty culturist. His honor suggested calling in experts and during the hearing several "exhibits" were introduced in the form of more or less artistically marcelled heads of hair on living models, for purposes of comparison and to enlighten the court, who entertained the opinion that "marcelling had something to do with bobbing hair," referred to the patrons as "the patients" and was dubious at times as to the points of excellence in the execution of a permanent wave.

The defendant declined the challenge to give a demonstration in court of her skill, but rested her case on the testimony of a satisfied graduate, who is practicing now.

It was agreed to submit the three cases on the evidence in one and, like King Solomon of old, Judge McClellan proposed to split the difference and found for plaintiff for one-half the amounts sued for, decreeing that the defendants pay $5, $5, $7.50, respectively, with five days' stay of execution.

Vote Bonds to Pay Cost of Drain Canals

OXNARD, July 4.—Actual work on the digging of drainage canals in Oxnard drainage district No. 2 will be commenced in the near future following the carrying of a $130,000 bond election. The result of this election was 88 for and 8 against the bonds.

The election was held at the Charles Porter ranch. W. J. McInnis was inspector, P. A. Rice, judge, and Ed Friel, Albert Paukert and Clarence Richardson clerks. Drainage district No. 2 will drain approximately 5100 acres. The district extends from the State highway on the north to the Pitcher Slough which drains into the Point Magu lagoon. It is bounded on the west by the Rice Board and extends for a considerable distance to the east. About fifty property owners have land that will be affected and benefited from the drainage project.

The next step will be a court action to validate the bond election, according to Attorney Henry Downs. Following this the directors of the district, Charles W. Porter, Rudolph E. Pfeiler and Joseph A. Callens will adopt a definite plan of work, then bids for the job will be advertised.

TO MAKE SURVEY OF GILA RIVER BASIN

PASADENA, July 4.—Plans for a survey of the Gila River basin have been completed by Eugene C. La Rue, of Pasadena, engineer of the United States Geological Survey. He plans to leave July 10 on the trip which will require weeks to complete. La Rue will be accompanied by George F. Holbrook, hydraulic engineer of Los Angeles; Stewart L. Seymour of Pasadena and Jack Warner of Santa Ana, students at California Institute of Technology, as well as cooks and guides.

The survey of the Gila Basin will be the final step to be taken in an investigation of the tributaries of the Colorado River. A study will be made of water power possibilities for future development said La Rue today in announcing his plans.

TO LAY CORNER-STONE

PASADENA, July 4.—Laying the corner-stone for the East Pasadena Church of the Nazarene will take place Sunday afternoon, July 11, it was announced today. This will be Pasadena's third church of the Nazarene denomination. The new church will be at East Colorado street and Oak avenue. Rev. Paul Goodwin, the pastor, is the son of Dr. J. W. Goodwin, general superintendent of the denomination and who was the first pastor of the First Nazarene Church of Pasadena. Father and son are to have a prominent part in the corner-stone-laying program.

BIBLE TEACHER TALKS

PASADENA, July 4.—At a patriotic-religious service this afternoon at the First Congregational Church, Frank L. Wood of Chicago, editor of the Law Bulletin and teacher of one of the largest organized Bible classes in the world, addressed a large congregation. Wood has taught the Bible class at the Western Avenue Methodist Church, Chicago, for thirty years.

DEDICATE PIPE ORGAN

PASADENA, July 4.—Dedication of the new pipe organ of the First African Methodist Church took place this afternoon. Rev. J. M. Brown, the pastor of the church delivered the dedicatory sermon. A special musical program was given by Walter Poulton, the church organist, assisted by the choir.

PREACHES RABBIT GOSPEL

Ontario Man Goes East to Interest Officials and Manufacturers in New Industry

ONTARIO, July 4.—W. A. Hannah, 1238 East A street, prominent Pacific Coast rabbit fancier and directing genius of the local rabbit breeders' association, left today en route to Washington and other eastern cities in the interest of the industry.

The primary object of Hannah's trip is to present the Washington government with complete data on the proposed establishment of a Federal rabbit experimental station at Ontario, to be operated in conjunction with the Chaffey Junior College of Agriculture. The necessary land and finances are already been pledged locally, Hannah declares that while the prospects for success are exceedingly bright, there are many small details that must be worked out with the government officials.

The rabbit man's trip will also take him to New York and to Danbury, Conn., where he will be in conference with prominent eastern hat manufacturers who, he says, are seeking a western location for the establishment of a Pacific Coast factory. Felt hats, Hannah states, are largely made from rabbit fur and as the Ontario district is fast becoming the rabbit center of the Southland, where thousands of the little animals are always available, he has strong arguments for the consideration of the hat men, he says.

Hannah is also working for the establishment of a dye factory in this territory and has already made arrangements with one of the largest packing concerns in the country to take all the rabbit meat produced by local breeders. He will take about three weeks for his present trip.

MAKE LIFE MISERABLE FOR CROOKS

Oxnard Puts New Officer On Force to Aid in Vice Crusade

OXNARD, July 4.—Crooks and underworld characters are crossing Oxnard off their list of summer resorts as the local police force increases and becomes more and more "hard-boiled." Chinatown, once a thriving Oriental spot, China Alley, once the "Great White Way" of Ventura county where gathered all manner of "dope" addicts, criminals and undesirables of various types, is now peaceful and quiet at night. Few lights are to be seen and no midnight brawls are reported or regular week-end murders as in former days.

With the addition of another local police officer the city now has six officers ready for call at any time, although they are not all on duty at the same time. Through the efficient system of H. W. Johnson, Oxnard's new police chief, the city's policing and law enforcement is up to the minute and there is comparatively little trouble with which to cope. Arrests in the past several weeks have been many and fines heavy. Through the new system of fining prisoners enough revenue for the additional officer has been obtained.

Morgan Snyder, former police chief of Seal Beach, is the new man on the job. Besides Chief of Police Johnson, who is an old time peace officer, there are Patrolmen Charles Clements, Glen Waggoner, and Morgan Snyder, Special Officer George Champlin and Constable Henry Helmold. It is no longer necessary to call in the Sheriff's department in raids as any local liquor or narcotic cases are adequately handled by the new local police department.

College Men Swim Streams in Mountains

PASADENA, July 4.—Lost in the mountains back of Mount Baldy, four students from California Institute of Technology returned to Pasadena today after a week's trip. They became lost while going from Mount Baldy to Coldbrook camp and one day only made five miles.

The college men on the trip were Glen Palmer, Joe Mattauck, Ralph Day and Martin Norberg. On their trip they became confused in directions and wandered into Ironfork Canyon which is without trails.

They found it necessary to swim the canyon stream several times although encumbered with blankets and camp equipment. When they finally found a way to get out it took them two hours to go less than a quarter of a mile.

TO WIDE NBOULEVARD THROUGH GLENDALE

GLENDALE, July 4.—The widening of Glendale Boulevard, from the Los Angeles River north to the Glendale city limits, to harmonize with the plans that have already been adopted by Los Angeles, will form the subject of a joint conference of members of the Los Angeles Traffic Commission, the Atwater Improvement Association and the Glendale Chamber of Commerce, following the receipt of a letter here from Clarence Snethen, secretary of the Los Angeles Traffic Commission, asking for a meeting to bring about the widening of the boulevard.

Traffic congestion, it is declared, on the lower part of the boulevard, just south of the Glendale city limits, will be much worse than at present unless the boulevard is made to conform with that portion of it that is to be widened between the river and the center of Los Angeles. The date for the conference will be set shortly.

IN NEW OFFICES

MONROVIA, July 4.—Offices of The Tri-Color, official publication of the California Knights of Pythias, will be opened in the Neville Building here tomorrow. This will be a consolidation of The Pythian Star and D.O.K.K. Tiger, which were recently purchased by William Peeler, of Monrovia, from Louis Herzog, who has published the lodge magazines in Los Angeles for many years.

Beach Police Publish New Benefit Book

SANTA MONICA, July 4.—The fifth annual police benefit book of the Santa Monica force is off the presses and hundreds of volumes are being routed to destinations all over the United States and abroad. So informative is the work about this city's development, successful methods of subduing crime, and natural attractions of beach, climate and residential atmosphere, that requests for the 1926 volume are pouring in from points far abroad. Every important police station in the land is on the list.

Starting with a dedication by Police Chief Webb, the book contains an article of highly informative value and historical interest by Mayor Steele. Photographs of city officials and all members of the police department are interspersed with cuts of beach, mountain and residential scenes.

This year's changes in police personnel are noted, with former Sergts. Randall and Bray designated by their newly received promotions of police and motor lieutenant, respectively. Each succeeding annual has recorded this city's steady expansion in police department to keep abreast of its growth in population. The book has been fittingly termed a record of Santa Monica's rapid development. From cover to cover, the work is the product of the talent of men who are directly engaged in policing this city, Mayor Steele being Commissioner of Public Safety.

PAY FOR WALNUTS

Association Sends Out $12,000 To Pay For Culls

ANAHEIM, July 4.—Checks totaling nearly $12,000 have been mailed by Walter Ross, manager of the Anaheim Walnut Growers' Association in payment for culls marketed through the Anaheim house during the past season. Amount paid represents but the first partial settlement on this year's exceptionally large crop of cull walnuts and is figured at the rate of 4 cents per pound, Ross said.

The price paid is exceptionally high considering the mammoth amount of culls which the association was forced to handle during the past season, according to Ross. Cull walnuts are checked by the central association in its Los Angeles plant and are marketed as shelled nuts. A large quantity still remains for disposal but no effort is being made to hurry the sale in the hope that better prices will be available this fall owing to this year's exceptionally light crop, Ross said.

RESIDENCE DESTROYED

PASADENA, July 4.—While E. Torkham and family were away from home early this morning their house at 1310 Maple street burned to the ground. The origin of the fire is unknown. Neighbors were awakened by the crackling of the flames and called the fire department. The owner is reported by the police to have gone out of the city over the Fourth. The police report the loss to be approximately $3500.

MORE VOCATIONAL WORK

Anaheim Schools Look Forward to Increased Efforts Along Practical Lines

ANAHEIM, July 4.—Giving America's young manhood and young womanhood besides a college "finishing" course a thoroughly practical training that will actually fit them for a life of usefulness and success, is considered the best solution of the unemployment problem, and bringing the foreign-born citizen to an understanding of the English tongue and a better knowledge of American institutions and customs will, it is felt eventually eliminate America's perplexing race problems.

These two movements coming more and more to influence American educators today are reflected in plans now being considered by Anaheim school heads and call for important developments in school courses here next term, it was learned today. Plans have been adopted and instruction work is soon to commence on a $10,000 combined Mexican school and Americanization center to be erected by the Anaheim grammar school board in the heart of Anaheim's Mexican community, Melbourne A. Gauer, superintendent of schools, announced this morning.

Completion of this project will mark establishment on a permanent basis of one of the most comprehensive Americanization programs instituted anywhere, it is said. The new building will provide a large auditorium where community socials and programs may be held, modern classroom for the Americanization classes and large domestic science rooms where the Mexican women may be given instruction in better housekeeping methods. These same advantages will also be available for the Mexican children who will meet in the building during the regular school hours each day.

With these important developments planned for the further extension of the scope of Americanization work in Anaheim, plans are also being considered for greatly improving the vocational training work in the Anaheim Union High School, Principal J. A. Clayes said this morning.

MAY PATCH UP SCHOOL FIG

Two Cities Have Compromise Proposition

Arcadia and Monrovia Meet With Board

Hope for End of Long Drawn out Feud

ARCADIA, July 4.—The [illegible] ment in an effort to settle once and for all the year Arcadia-Monrovia [illegible] the Monrovia-Arcadia-Duarte school district probably will be made this week when a joint meeting from the two cities will present a compromise plan to the school board for approval.

Since Monrovia consented to practically every point to Arcadia's demands of the proposed plan to the board, on which Monrovia has a majority representation, and members of Monrovia is highly optimistic.

Arcadia's contention was that practically no recognition was given the school district, which has been because of three court actions. How many heated committee meetings cropped out again in an effort to select a name for a proposed $650,000 high school plant for the Arcadia-Monrovia boundary. Among the suggestions, the name, "Monrovia-Arcadia," found favor, but Arcadia representatives contended that the name would soon be dropped in common use and it would again be known as Monrovia High School. Members of the committeemen agreed to recommend the name, and so the proposed plant will be the "Arcadia-Monrovia" high school district.

Monrovia also agreed to grant Arcadia equal representation on the school board, which is composed of Monrovia, 3; Arcadia, 2. This would mean that one member via school trustee would be present to an Arcadian. When the proposal will meet is uncertain.

Two twenty-five to thirty-acre sites on Orange avenue, one in Arcadia and one in Monrovia, will be selected by the joint committee comprised of fifteen representatives from each city. Acting unofficially, the committee has been working on a compromise plan for more than a year and it is now up to the school board and the citizens to approve or reject it.

George W. Ackermann, [illegible] is chairman of the committee, and A. N. Multer, also of Arcadia, is secretary.

Peppermint Is Profitable Tulare Ranch

TULARE, July 4.—[illegible] $3000 was received for his [illegible] of mint grown on six acres [illegible] by John Irmer of Tulare. The permint oil was purchased by N. Davies of Porterville, [illegible] tative of a well-known [illegible] firm, dealing in peppermint and other essential oils. This crop is expected to be the first [illegible] sent to market this year, according to Davies, as the [illegible] tilled in any part of the United States this season.

Mr. Davies states that [illegible] fourteen years experience in the culture of mint he has never seen a finer stand than that grown by Irmar for his first cutting. The crop is to be harvested about the middle of September and is expected to be even better than the first.

Returns should be well over $200 an acre on the second crop, which is growing the English or Black variety of mint and [illegible] acres variety being grown in the Woodville district.

TWO HEALTH SCH[illegible]

Monrovia Makes Effort to Help Children

MONROVIA, July 4.—[illegible] tion of being the only [illegible] Angeles county to hold [illegible] health schools for [illegible] and physically handicapped children will fall to Monrovia, [illegible] Dr. J. M. Furstman, [illegible] officer.

The classes will open [illegible] and continue until [illegible] at Charlotte-avenue school [illegible] ty foreign-born children [illegible] class of thirty at [illegible] Posture work, proper [illegible] pervised play, and [illegible] its will be taught.

The classes are [illegible] local health staff, [illegible] the county health department [illegible] ty tuberculosis association [illegible] rovia service and [illegible] tions.

DIG FOR TREASURE AT SUMMER R[illegible]

IDYLLWILD, July 4.—[illegible] has been circulated that [illegible] the lost treasure of the [illegible] dons has been traced to [illegible] wild hills. In the hope of [illegible] ing a few bags of [illegible] wild has organized a [illegible] On the 17th inst. the [illegible] noon will find a score of [illegible] ing in front of the [illegible] ventures. The route of [illegible] seekers has been planned [illegible] some of the beautiful [illegible] Idyllwild. Circle[illegible] valley streams, wooded ridges, [illegible] visited. It was a happy [illegible] that inspired the planning [illegible] in such lovely surroundings.

PASADENA RECEIVES LOGS FROM [illegible]

PASADENA, July 4.—[illegible] from Siam, which [illegible] route to Pasadena by [illegible] as part of the cargo [illegible] steamer were delivered [illegible] are to be installed at the [illegible] Library as supports for [illegible] the patio reading room.

The logs are three feet [illegible] and twelve inches thick, [illegible] one weighs more than [illegible] Teakwood was selected [illegible] umns because of its [illegible] particularly hard wood [illegible] that children will not be able to carve their initials in the [illegible] ports while visiting the [illegible]

J. W. Robinson Co.

July Clearance Sale

Women's Charmeen Coats Half Price

CHARMEEN Coats and coats of soft smooth fabrics of the Kasha type enter the July Clearance Sale with prices which will bring hundreds of shoppers.

These coats of the regular J. W. Robinson Co. quality are of satisfactory weight for summer wear. Some are trimmed with embroidery, others with soft fur collars to harmonize with the attractive colors of the coats.

Straight line styles and flared models. Sizes 14 to 48, regularly priced from $45 to $125. 150 Coats at Half Price.

THIRD FLOOR

Silk and Cotton Lingerie at Half Price

150 Pieces of Silk Underwear including gowns, chemise, vests, step-ins and slips will be cleared at Half Price.

Regularly priced from $2.95 to $35. At Half Price.

175 Pieces of Muslin Underwear including pajamas, gowns, vests, step-ins and slips, regularly $1.25 to $7.75. At Half Price.

55 Pairs of Mules, plain and fancy trimmed. Regularly $4.95 to $7.50. At Half Price.

FOURTH FLOOR

Corsets—Brassieres at Half Price

120 Modart and Gossard Corsets in discontinued models and broken lines will be reduced for Clearance to just half of their former prices ranging from $5 to $25.

Brassieres in long line models, some with lace and satin, not all sizes in each style but all sizes, regularly $2.50 to $3.75, at Half Price.

FOURTH FLOOR

Rich Heavy Kydd Crepe $2.15

A LUXURIOUSLY rich, smooth-textured and heavy quality of Kydd Crepe is this priced in Clearance. A quality that brings out the beauty of the large range of lovely shades.

The colors to be chosen in Kydd Crepe include a number of those that will be worn by the smart woman this Fall:

Lichen green—carnival—suntan—zinc—marine—blue—pompadour—nude—white—maize—sea foam—pink—salmon—fallow—sand—maple—Peking blue—silver—navy—black. $2.15 yard.

SECOND FLOOR

Fine Quality Georgette, $1.95

GEORGETTE specially priced has the softness and fineness of weave that marks it a quality rarely to be had for a price so low. Available in the following colors:

—Pink, maize, white, coral, lark, salmon, ecru, Vervain, rose, peach, Mexico, orchid, silver, nickel, sandalwood, sunset, cadet, tarragon, Aztec, navy, midnight, black. $1.95 a yard.

SECOND FLOOR

Overblouses—Half Price

60 Silk Blouses in crepe de Chine and a few of satin with collar and long sleeves mostly in dark shades for street wear are in sizes from 34 to 48. Regularly priced from $8.75 to $17.50. **At Half Price.**

40 English Broadcloth Overblouses of white, large sizes only, 40 to 44. Regularly $2.50 to $5.75. At Half Price.

THIRD FLOOR

Girls' Wear at Half Price

59 Children's and Girls' Sweaters and lumber jacks in plain colors and fancy stripes, sizes 30 to 36, regularly $5 to $12. **At Half Price.**

18 Girls' Lounging Robes of silk and flannel. A few pajama sets, sizes 8 to 16, regularly priced from $10 to $50. **At Half Price.**

66 Pieces of Children's Silk Lingerie including slips, pajamas, gowns, chemises and brassiere sets. Sizes 12 to 16. Regularly $5 to $13.50. **At Half Price.**

42 Children's Wash Dresses, pongee, linens and silks. Sizes 6 to 12, regularly $5 to $10. **At Half Price.**

8 Flannel Jackets in fancy stripes, sizes 12 to 16 years, regularly $15, At Half Price.

FOURTH FLOOR

Girls' Hats In Clearance

HATS for summer wear in smart little styles will be eagerly sought at their Clearance price. Hair hats, leghorns, milan and crochet hats.

Reduced to Half and Less than Half Prices range from $2.50 to $6.75.

FOURTH FLOOR

All-Wool Blankets Clearance Priced

St. Mary's All-Wool Plaid Blankets in 60x84-inch size are reduced to $13.75 the pair. They are bound with satin—and may be had in rose, blue, lavender, gold, tan or green.

Priced at $16.75 the pair, St. Mary's all-wool plaid blankets are much reduced in clearance. They are the 72x84-inch size, and bound with satin.

Plaid blankets in 70x84-inch size are bound with satin. One may choose from plaids in rose, blue, pink, yellow, grey, lavender, brown and green. $13.75 a pair.

SECOND FLOOR

Handbags and Leather Goods Half Price

100 Leather Hand Bags are characterized by important reductions due to July Clearance. There are envelope, pouch and large shopping bags. Vachette, shark seal, cobra goat suede and calf skin. Black, brown and tan. Regularly $3.75 to $27.50. At Half Price.

150 Pieces of Small Leather Goods include dressing cases for men and women, manicure sets, brief cases, letter and card cases, titewads and bill folds. **Regularly 63c to $16.50. At Half Price.**

FIRST FLOOR

Heavy Glove Silk Bloomers $3.35

IN FLESH, peach, orchid, bois de rose,

The vests to match are also reinforced and will give satisfactory wear. Vests priced at $2.35.

FOURTH FLOOR

Women's Light Weight Union Suits at 95c

IN pink or white cotton, with low neck, knee length, built up or bodice tops and loose or tight knee.

All sizes including extra sizes. Good fitting and neatly finished in tailored style. Important at 95c.

FOURTH FLOOR

Beach Robes and Suits, Reduced

50 Women's Terry Beach Jacks, capes and robes, regularly $3.95 to $35. **At Half Price.**

20 Novelty Silk Bathing Suits, regularly $25 to $85. **At Half Price.**

FOURTH FLOOR

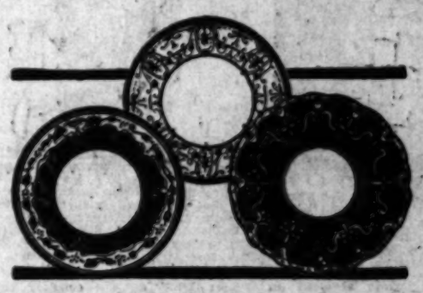

Royal Worcester Service Plates $3.75 each

ROYAL Worcester Plates at this price are unusual even for July Clearance. Ordinarily one would pay several times the price which secures them at this time.

They are beautiful in their deep tones including powder and Cobalt blue, rose, greens, yellows and many others combined with gold and raised enamel.

They may be purchased in dozen quantities or separately for there are many odd plates which may be used as sandwich and cake plates.

So very fine and of such superior quality that one can scarcely believe that their price is just $3.75 each.

SIXTH FLOOR

Royal Doulton Dinnerware

BONE CHINA from the Royal Doulton potteries may be secured at a distinct saving with this Half Price reduction.

"The Pagent" in a quaint old fashioned shape with bright enameled flowers may be had in these compositions:

Service for 12, regularly $304.36. At Half Price
Service for 12, regularly $257.30. At Half Price
Service for 12, regularly $210.72. At Half Price

SIXTH FLOOR

Strap Slippers and Pumps, Half Price

BLACK Patent Leather Pumps and Strap Slippers in very smart styles which will be wearable into the fall, take a reduction which is amazing.

These are slippers from regular stocks, trim and good looking in conservative styles.

Some with high heels and others with Cuban heels in strapped effects.

A wide range of sizes, regularly $10. At HALF PRICE.

THIRD FLOOR

Millinery at Half Price

FINE Bangkoks, Ballibuntls, crochet viscas, pearl viscas, Milans, hair hats, leghorn hats and combinations of silk and straw—a few hats of belting ribbon, in some instances combined with straw, and a few silk hats—make up a group of street, sports and dress hats very interesting at Half Price.

Street and sports hats are predominant—but there are a few of the dressier type in hair, maline and lace of small and medium sizes.

125 Hats in colors, black and navy, regularly priced $17.50 to $35, now at HALF PRICE.

THIRD FLOOR

A CHUCKLE FOR EVERYBODY

LOCAL LAUGHS

WRITE FOR THE SCREEN AND WIN PRIZES

Each week The Times produces a motion film entitled "Local Laughs," consisting of the ten best jokes submitted during the week, each joke receiving a $1 cash prize. Prize-winning jokes, with names and addresses of winners, appear only on the film. Contest open to all. No rules except that jokes must not exceed thirty words. Send in as many, and as often, as you wish. Mail to: "Local Laugh Editor," Los Angeles Times.

Meritorious jokes which are too long or otherwise not adapted to the screen, may be accorded a place of honor on The Times' comic page, receiving a souvenir of acknowledgement.

Theaters showing "Local Laughs:" APOLLO, Hollywood—CARLTON, 54th and Western—DE LUXE, 634 So. Alvarado—GRANADA, Hollywood—HOLLYWAY, 1624 Sunset Blvd.—OLYMPUS, 5014 East First—TIVOLI, Vernon and Central—ROOSEVELT, 8th and Vermont—WILSHIRE, 321 So. Western—CABRILLO, San Pedro, Cal.—HUNTINGTON, Huntington Park—SILVER STRAND, Coronado, Cal.—STRAND, Pasadena—REGENT, Riverside, Cal.

Irritable Schoolmaster: Now, then, what's the next word? What comes after cheese?
Dull boy: A mouse, sir.
Loughlin Waters, 3380 Pico Boulevard, Santa Monica, Cal.

American, at street accident in Scotland: Give him some air.
Suspicious native: Give him some parsnip, mon.
F. E. Oakley, 1836 S. Figueroa.

"Why do they call it an altar, Dad?"
"Because women change their names there, I suppose."
Marion S. Badger, 215 Highland Pl., Monrovia, Cal.

Traveler: And in Florence, I visited the Pitti Palace.
Friend: Oh, did ums?
H. Swan, 648 Balboa avenue, Glendale, Cal.

Wife: What do you mean by telling that red-nosed bachelor friend of yours that marriage is a lottery?
Husband: It was just to assure him, m'dear, that I won a prize.
Miss Josephine Valiza, Indio, Cal.

Bob: What do you consider the best indoor sport?
Bobette: Holding hands—no matter whether you're playing cards or making love.
S. Crouch, R. 1, Box 395, Tujunga, Cal.

"Why are these peanuts so tough?"
"They came from the underworld, madam."
L. S. Austin, 321 Grant street, Pasadena, Cal.

Mabel: I never know what to do with a poor pen.
Nell: Leave it in some postoffice.
M. J. Burns, 944 Grattan street.

THE GUMPS

The Cup That Cheers

By Sidney S

GASOLINE ALLEY

Walt, You'll Have To Brace Up

By Ki

The Family Album—Home Fireworks

By Gluyas Williams

Copyright, 1926, by The Bell Syndicate, Inc. 7-6

ELLA CINDERS

A Family Tiff

By Bill Conselman and Charlie Pl

WINNIE WINKLE, THE BREADWINNER

Peace at Any Price

By Bra

REG'LAR FELLERS

Puddinhead's Close Allright

By Gene Byrnes

Copyright, 1926, by the Bell Syndicate, Inc. Trade Mark Reg. U. S. Pat. Off.

(Copyright, 1926, by The Bell Syndicate, Inc.)

MOON MULLINS—

Kayo Will Help Heaven Protect the Working Girl

By Wi

HAROLD TEEN

Harold Had A Ripping Time

By Carl

1-5

Expect

QUALIFYING ROUNDS OF PLAY IN THE L.A. CITY GOLF TOURNAMENT YESTERDAY REPORTED TEMPORARILY HALTED WHEN THE KEEPER OF THE MONKEY HOUSE AT THE GRIFFITH PARK ZOO TRIED TO CAPTURE THREE GOLFERS AS ESCAPED MONKEYS.

SACRAM

INTERNATIONAL STARS ENTERED

Hollywood and L.A.A.C. Teams at Philadelphia

Lloyd Hahn After New Mark in Mile Run

Brilliant Array of Sprinters in 100-yard Dash

PHILADELPHIA, July 4. (AP)—Owing to a muddy track and soggy field at the Municipal Stadium today, final preparations for the national senior A. A. U. championships tomorrow were confined to brief workouts. Most of the track and field stars, here from all parts of the country, were in excellent condition, however, and ready for the test.

BUD HOUSER.

The big list includes a number of European and Canadian athletes, giving the meet an international flavor. Keen competition is expected.

Lloyd Hahn of Boston A. A. intends to try for a new world mark of 4:15 in the mile, while Bud Houser, Hollywood A. C., who has contributed an inch or so of the record the shot, also will attempt to step up new figures.

In the pole-vault, Glen Graham, California Tech, winner of the junior title Saturday with a vault of 13 feet, 2 7-8 inches; Lee Barnes, Hollywood A. C.; Paul Harrington, Notre Dame, who did 12 feet, 3 inches in the national collegiate meet, and Harry Smith, senior intercollegiate champion, are among the entries.

European athletes who will compete include Rene Wiriath, France, in the 800; Pierre Lewden, France, high jump; Ove Anderson, Finland, six-mile run; and Sten Pettersson, Sweden, hurdles.

The 100-yard dash will have a brilliant array of sprinters. Among the entries are Jackson Scholz, Francis Loomey, Loren Murchinson, Al Lawrence, DeHart Hubbard, Charley Borah, Chet Bowman, George Simpson and Wesley Foster.

The all-around and relay championships will be held Tuesday.

VINO VICTORIOUS IN PARISIAN CLASSIC

PARIS, July 4. (AP)—At the Saint-Cloud race track today M. P. Wertheimer's Vino won the Prix du Conseil de la Republique, one of the great popular classics of the year. Prix. Simon Guthmann's Fifi was second and Baron de Rothschild's Cerulea finished third. Fifteen horses ran.

Vino won by a short head, while a length separated the second and third horses. The value of the event was 800,000 francs, with some 2500 francs, and the distance

PIRATE COPS IS

Patricia Finishes Second, Gallia in R-Boat Event O

AVALON, July 4. (Exclusive)—Sailing [illegible] Catalina many years his senior, sloop Pirate to a brilliant victory [illegible] of Catalina Island yesterday, after [illegible] victory, marked Lee's second [illegible] days and gave him a clean sweep of the Catalina Island Yacht Club races, as the Pirate nosed [illegible] the Patricia, Commodore Gwynn [illegible] mile trip from San Pedro to [illegible] in that lazy mile. [illegible] A perfect day with light breezes and a calm sea favored [illegible] F. Churchill's Galliano III. [illegible] as the fastest R sloop in [illegible] Southern California waters under [illegible] these conditions, but the Pirate got off to an early lead [illegible] which he held for the entire eight miles.

STARS DROP T

Roy Meeker Pitches Portland to In Both Contests, 9 to

PORTLAND (Ore.) July 4. (AP)—Portland today, 9 to 0, and 3 to 2. [illegible] The second game was to have been [illegible] by agreement at the end of seventh, but the teams were [illegible] at 2 to 2, and Portland did [illegible] score the winning run until

YACHTS RACE TO

HONOLULU, July 4. (AP)—While th[illegible] Head and cheered them on, three [illegible] morning for their long return race [illegible] Lea's invader, winner of the recen[illegible] Dolphin, the Poinsettia and the Mariner.

Expect Records in Senior A.A.U. Meet Today

SPORTS
The Los Angeles Times

MONDAY MORNING, JULY 5, 1926.

SACRAMENTO STOPS SERAPHS TWICE, 5-1 AND 1-0

INTERNATIONAL STARS ENTERED

Advanced and L.A.A.C. Teams at Philadelphia

Lloyd Hahn After New Mark in Mile Run

Fastest Array of Sprinters in 100-yard Dash

PHILADELPHIA, July 4. (AP)—Owing to a muddy track and soggy field at Penn Municipal Stadium today, final preparations for the national senior A.A.U. championships tomorrow were confined to brief workouts. Most of the track and field stars here from all parts of the country, were in excellent condition, however, and ready for the test.

The big list includes a number of European and Canadian athletes giving the meet an international flavor. Keen competition is expected.

Lloyd Hahn of Boston A. A. intends to try for a new world mark of 4:10 in the mile, while Bud Houser, Olympic A. C., who has come within an inch or so of the record a time or two, also will attempt to break new figures.

In the pole-vault, Glen Graham, California Tech, winner of the indoor title Saturday with a leap of 13 feet, 2 7-8 inches; Lee Barnes, Hollywood A. C.; Paul Hodgson, Notre Dame, who did 13 feet, 2 inches in the national senior meet, and Harry Smith, Pacific intercollegiate champion, are among the entries.

Fifteen athletes who will compete for Bjorn Wiriath, Francis Irons Lewejan, France, high jump; Ove Anderson, Finland, sixteen pounds; and Sten Pettersson, Sweden, discus.

The 100-yard dash will have a brilliant array of sprinters. Among the entries are Jackson Scholz, Francis Loren Murchinson, Al Lehman, Sidney Hubbard, Charley Borah, Ted Berglund, George Simpson and Wesley Porter.

The 10,000-meter run and relay championships will be held Tuesday.

MUSHY CALLAHAN BATTLES SILVER IN NORTH TODAY

CINDERS FLY TODAY - - - By Feg Murray

Copyright, 1926, by Metropolitan Newspaper Service

THE national senior A.A.U. championships, held today at the Sesquicentennial Exposition in Philadelphia, bring up memories of the meet held in connection with another exposition, the Panama-Pacific, in San Francisco in 1915. There it was that Great and Only Joie Ray made his debut as America's best miler, and there it was, also, that

(Continued on Page 12, Column 6)

DOUBLES TITLE AT STAKE TODAY

Phil Neer, Jim Davies Face Woodhall and Barker

Northerners in Hard Victory Over Local Juniors

Former Champions Favored to Win Championship

Phil Neer and Jim Davies, former national intercollegiate doubles champions, face Ed Woodhall and Clarence Barker this afternoon on the championship court of the Los Angeles Tennis Club with the Pacific Coast doubles title at stake. The match is scheduled to start at 3 o'clock. One or two exhibition matches have been arranged by Secretary Wynn Mace.

It will be North versus South again when the two crack tennis squads clash. Neer and Davies are former Stanford athletes, while Woodhall and Barker are Southern California stars, their immediate claim to fame being their Alhambra open title. Last year it was Johnston and Griffin against Snodgrass and Wesbrook, and each preceding tournament has found a northern combination facing two southern players.

Outstesdying their youthful opponents, Ben Gorchakoff and Art Kussman, the former national champion, won in four hard sets in yesterday's semifinal match. The scores were 6-4, 4-6, 6-4, 7-5. It was simply a case of experience and consistency smothering the brilliant periodical rallies of the juniors. Neer and Davies worked together like clockwork, advancing and retreating together and covering the court faultlessly. The scores, for once, tell the story of the match perfectly. Only a hair separated them in every set and the locals were just good enough to win one of them.

Woodhall and Barker ran true to form in their complete victory over Alley and Kate, a hitherto unknown local team, by scores of 6-1, 6-2, 6-2. The Alhambrans were not extended in the least.

On the face of things, the final match today looms as a sweeping victory for Neer and Davies. Experience and court-craft will count heavily in their favor and they will probably have an easier time than yesterday. The lower semifinal clash was virtually the one that decided the tournament.

The one hope of Woodhall and Barker lies in the possibility of the northerners having been badly tired by their hard match yesterday, while they themselves are comparatively fresh. But Neer and Davies have gone through tougher schedules than this one has been and will probably not be the least bit affected by it.

In an exhibition match before the second semifinal title yesterday, Mary Barbara Taylor and Peggy James played a 7-7 tie, the match being called to make way for the tournament clash.

CLUB STANDINGS

PACIFIC COAST LEAGUE

	W.	L.	Pct.
LOS ANGELES	54	32	.628
Oakland	47	39	.547
Missions	44	43	.506
Sacramento	45	44	.505
Seattle	44	44	.500
Portland	43	47	.478
HOLLYWOOD	40	50	.444
San Francisco	36	54	.400

Yesterday's Results

Sacramento, 5-1; LOS ANGELES, 1-0 (second twelve innings.)
Portland, 9-3; HOLLYWOOD, 1-2.
Oakland, 7-6; San Francisco, 1-3.
Seattle, 9-1; Missions, 2-2.

How The Series Stand

LOS ANGELES, 5; Sacramento, 2.
Portland, 4; HOLLYWOOD, 3.
Oakland, 5; San Francisco, 3.
Missions, 3; Seattle, 3.

NATIONAL LEAGUE

	W.	L.	Pct.		W.	L.	Pct.
Cincinnati	43	28	.606	Chicago	38	38	.527
Pittsburgh	37	31	.544	New York	37	37	.500
St. Louis	39	34	.534	Philadelphia	38	44	.380
Brooklyn	37	34	.521	Boston	29	44	.380

Yesterday's Results

Cincinnati, 7; St. Louis, 2.
Chicago, 2; Pittsburgh, 0.
Brooklyn, 11; Philadelphia, 2.
Boston, 5; New York, 4. (11 innings.)

Games Today

(All double-headers)
Cincinnati at St. Louis.
Chicago at Pittsburgh.
Philadelphia at New York.
Brooklyn at Boston.

AMERICAN LEAGUE

	W.	L.	Pct.		W.	L.	Pct.
New York	54	24	.678	Detroit	38	37	.507
Chicago	42	33	.560	Washington	36	38	.486
Philadelphia	40	35	.533	St. Louis	31	44	.413
Cleveland	40	36	.526	Boston	21	51	.292

Yesterday's Results

New York, 4; Washington, 4. (Rain, stopped in 7th.)
Chicago, 7; Detroit, 2.
St. Louis, 3; Cleveland, 1.

Games Today

(All double-headers)
New York at Philadelphia.
St. Louis at Detroit.
Cleveland at Chicago.
Boston at Washington.

INTERNATIONAL LEAGUE

	W.	L.	Pct.		W.	L.	Pct.
Baltimore	52	36	.667	Rochester	40	49	.500
Buffalo	51	32	.614	Jersey City	37	44	.457
Newark	49	32	.605	Syracuse	34	45	.824
Toronto	50	33	.602	Reading	19	69	.216

Yesterday's Results

Baltimore, 9-3; Jersey City, 2-4.

(Continued on Page 12, Column 3)

BETTORS FAVOR LOCAL NEWSIE

Los Angeles Boxer Set for Ten-Round Ring Melee

Ewing Field to be Scene of Junior Lightweight Go

Southland Fans in Bay City to Witness Fistic Duel

SAN FRANCISCO, July 4. (AP)—Two of the neatest fighting machines of the Coast—Mushy Callahan of Los Angeles and Jack Silver of San Francisco—were tuned up today and waiting for the gong that will send them into ten scheduled rounds of action tomorrow afternoon at Ewing Field.

The San Francisco junior welterweight topped off several weeks of training with a light workout today, while Callahan, pride of the newsboys, remained inactive, a brisk gymnasium rally yesterday having ended his preparations.

Betting odds in favor of Callahan mounted today, 10-7 being quoted where previously figures of 10 to 8 were given on the Southern California flash to come through for a decision.

The bout will bring together a boring-in aggressive mauler in Callahan and a crack boxer in the San Francisco lad. However, Callahan also is well versed in ring cleverness, and

(Continued on Page 12, Column 2)

NIGHTCAP GOES TWELVE FRAMES

Vinci Upsets Elmer Jacobs in Lengthy Mound Duel

Solon Southpaw Yields But Three Scattered Hits

One Big Inning Gives Sacs First Contest, 4 to 1

BY ROBERT RAY

Uncle Lew Moreing stopped his Sacramento Senators' losing streak yesterday afternoon by at last discovering a spot in Wrigley Field where he could sit in order to bring victory to the Solons. Moreing, after trying five different seats during the first five games of the series and watching his club take a trimming from each vantage point, picked out the press box yesterday and wouldn't budge from it until his Sacs had won both games of the double-header, 5 to 1 and 1 to 0, the final fray going twelve innings.

Moreing announces that he'll arrive early at this morning's game and sit in the same seat he had today, provided the Angel management doesn't make a ruling prohibiting visitors in the press box.

Yesterday's twin setback stopped the Seraphs' winning streak that had extended to eight straight, but it will not affect the series, for the Krupmen clinched it by taking the first five games. There will be a morning and afternoon game today, the forenoon fracas getting under way at 10:30 o'clock and the afternoon struggle starting at the usual time, 2:45 o'clock.

Some sensational slabbing by Elmer (Specs) Shea and Lefty Louis

(Continued on Page 13, Column 4)

HOLLYWOOD AND L.A.A.C. TRACK SQUADS HAVE GOOD CHANCE OF FINISHING UP IN FRONT TODAY

BY BRAVEN DYER

If Los Angeles and Hollywood Athletic Club senior track teams fare as well today as the junior squad of the former organization did Saturday some eastern clubs have their work cut out for them in capturing the national title at Philadelphia this afternoon. The Mercury juniors, under the able coaching of Boyd Comstock, grabbed third to Newark and New York Saturday, scoring 19 points while their rivals were garnering 31 and 21, respectively.

Last year at San Francisco the Hollywood junior team won first honors with 58 points, the Mercuries being second with 51, and the Olympic Club third with 47. That makes a grand total of 156 points for the first three teams. Saturday the first three squads amassed but 71. This is accounted for mainly by the fact that this year's meet was held in the East where more clubs were represented, the points being split up.

Going on the supposition that the points will be split as widely in the senior meet today it looks as if Hollywood and the Mercuries will finish well up in front. At San Francisco last year the first three senior teams made 105 1-2 points, so the scoring powers of the leading senior

(Continued on Page 12, Column 5)

LATZO DEFENDS HIS TITLE AGAINST LEVINE ON FRIDAY

NEW YORK, July 4. (AP)—Pete Latzo of Scranton, Pa., welterweight champion of the world, will defend his title for the second time within ten days when he meets George Levine, Brooklyn welterweight, in a fifteen-round match at the Polo Grounds next Friday night, in the week's outstanding ristic attraction.

Latzo's feat in stopping Willie Harmon of New York in the fifth round of a contest at Newark last week establishes the champion as an overwhelming favorite over Levine.

The title contest will feature a program of fights for the benefit of the foot clinics of New York. Sid Terris, New York lightweight, will battle Phil McGraw of Detroit in the ten-round semi-wind-up.

Ruby Goldstein of New York, whose sensational rise was halted recently by Ace Hudkins of Nebraska, will attempt a comeback in a six-rounder with Eddie (Id) Wagner, Philadelphia lightweight.

Tod Morgan of Seattle, Wash. world's junior lightweight, will meet Johnny Kochansky of Bayonne, N. J., in a ten-round no-decision match at Boyle's Thirty Acres, Jersey City, Friday night as a counter-attraction to the Latzo-Levine contest at the Polo Grounds. Morgan's title will not be involved.

Jimmy Slattery of Buffalo and Bob Sage, Detroit light-heavyweight, will meet in the ten-round headliner at Madison Square Garden Thursday night.

SPEEDBOAT SETS RECORD

LOUISVILLE (Ky.) July 4. (AP)—A world's speed record of 49.18 miles an hour was set by Miss Houston IV in the ten-mile race for 510 class hydroplanes at the regatta of the Mississippi Valley Power Boat Association here today. The old record was forty-five miles an hour, set by the same boat, owned by Frank H. Robertson, Houston, Tex., at White Lake, Minn., last year. Miss Kemah, owned by Henry Falk, Houston, Tex., was a second behind the winner, Ethel XI, owned by R. J. Sumner of St. Petersburg, Fla., was third; Jasco P.D.Q. was fourth.

Another world record fell in

(Continued on Page 12, Column 2)

LEGAL BATTLE RAGES ON ILLINOIS TRACK

CHICAGO, July 4. (AP)—Officials at the new Washington Park race track and State's Attorney Crowe tonight marshalled their forces for a renewal of the clash in which the Cook County Prosecutor drew first blood yesterday when aides carried out his threat and stopped betting on inaugural day races.

Although forced to concede defeat in the opening skirmish, after they thought the State's Attorney was blocked by a court order, Illinois Jockey Club officials announced tonight that Monday's program would be run as scheduled. The feature of the card is the $10,800 Washington Park handicap, with Capt. Hal a leading entry.

STAR FIELD READY FOR GRAND CIRCUIT

CLEVELAND, O., July 4. (AP)—The Grand Circuit caravan is encamped at North Randall track again ready for the inaugural meeting here tomorrow.

The barns about the course quarter some of the country's best trotters and side wheelers. Murphy, Cox, McDonald, White, Palin and others of the big league teamsters are here.

The Edward's stake, 2:08 pacing classic is the tidbit of the opening card tomorrow and among the favorites entered are Delagoa's Axvolo, Peter Etawah, Norman Grattan, Star Ruth and Hollywood Volo.

PIRATE COPS ISLAND RACE

Finishes Second, Galliano III Comes in Third in R-Boat Event Off Catalina

SAN PEDRO, July 4. (Exclusive)—Sailing his craft with the skill of a salt of many years his senior, Tommy Lee skippered his Pirate to a brilliant victory over Pierpont Davis's champion Galliano Island yesterday afternoon.

Lee's second victory in the Catalina Island race, as the Pirate nosed out the Galliano by twenty-seven seconds, gave him a clean sweep of the San Pedro to Avalon event, with a flight of 26 miles. Last year a calm spell favored Pat P. Chamberlin's Galliano III, the fastest R sloop in the California waters under those conditions, but the Pirate got off to an early lead and was never headed for the entire

(Continued on Page 12, Column 7)

STARS DROP TWO GAMES

Meeker Pitches Portland to Victory Over Locals In Both Contests, 9 to 0 and 3 to 2

PORTLAND, (Ore.) July 4. (AP)—Portland defeated Hollywood in both games of a double-header, 9 to 0, and 3 to 2.

The second game was to have been called by agreement at the end of seven innings, but the teams were tied at 2 to 2, and Portland did not score the winning run until the eighth, when Elmer Smith hoisted Singleton's first pitch to him over the fence. All the Portland runs in this game were homers, one of them being by Bill Bagwell, who also smashed one over the fence in the

(Continued on Page 12, Column 8)

YACHTS RACE TO BAY CITY

SAN DIEGO, July 4. (AP)—While thousands gathered at Diamond Head and cheered them off, three yachts set sail at 10 o'clock this morning for their long return race to San Francisco. They were the Lee Snyder, winner of the recent San Pedro-Honolulu race, the Mistress and the Mariner.

The Summer Sale OF FLORSHEIM SHOES IS Now On

All our best styles included

A great buy at $8.85

A Few Styles, $9.85

FLORSHEIM SHOE STORES

216 W. 5th St. 626 S. Broadway 708 S. Broadway

LOS ANGELES

60 East Colorado, in Pasadena

Charley Root Blanks Pirates, 2 to 0; Senators and Yankees Play Six-Inning Tie

EX-ANGEL STAR ALLOWS CHAMPS BUT SIX HITS

Emil Yde Weakens in Eighth Inning and Root Starts Cub Rally With Single; Pirates Pasted

CHICAGO, July 4. (AP)—Chicago shut out Pittsburgh, 2 to 0, in a pitchers' battle between Root and Yde. Yde weakened in the eighth inning when Root started a rally with a single. Adams advanced him with a sacrifice and he scored on Heathcote's double. Heathcote scored on Scott's single for the other run. Root allowed six hits but no two came in one inning. Fast playing by the Cubs' infield wrecked two promising rallies by the visitors. The score:

PITTSBURGH	AB	R	H	O	A
Grantham,1b	4	0	1	7	0
Wanner,rf	4	0	2	2	0
Cuyler,cf	4	0	1	2	0
Wright,ss	4	0	0	2	3
Traynor,3b	3	0	1	1	3
Barnhart,lf	3	0	0	3	0
Hamilton,2b	3	0	0	3	1
Gooch,c	3	0	0	3	1
Blades,x	0	0	0	0	0
Smith,c	0	0	0	1	0
Yde,p	2	0	0	0	2
Totals	31	0	6	24	11

CHICAGO	AB	R	H	O	A
Adams,2b	3	1	1	2	3
Heathcote,rf	4	1	1	1	0
Freigau,3b	4	0	0	0	2
Wilson,cf	3	0	1	3	0
Scott,lf	4	0	1	2	0
Grimm,1b	3	0	1	8	1
Conroy,ss	4	0	0	1	4
Gonzalez,c	3	0	0	5	0
Root,p	3	1	1	0	0
Totals	30	3	6	27	10

x—Ran for Gooch in 8th.

SCORE BY INNINGS

Pittsburgh	0	0	0	0	0	0	0	0	0—0
Chicago	0	0	0	0	0	0	0	2	x—2

SUMMARY

Error—Yde. Two-base hits—Gooch, Heathcote. Three-base hit—Wanner. Sacrifice hits—Grimm, Adams. Double plays—Grantham to Wright; Adams to Grimm. Left on bases—Pittsburgh, 5; Chicago, 8. Bases on balls—Off Yde, 1; Root, 1. Struck out—By Root, 3; Yde, 2. Hit by pitcher—By Yde, Grimm. Umpires—Quigley, Moran and Reardon. Time of game—1h. 25m.

REDS TRIUMPH

ST. LOUIS, July 4. (AP)—Cincinnati increased its lead in the National League pennant race by defeating the St. Louis Cardinals today 7 to 2, while Chicago downed Pittsburgh. The Reds touched Sherdel for twelve hits and Johnson, who relieved him, was batted out of the box in less than two innings. A crowd of 12,000 attended the game. Score:

CINCINNATI	AB	R	H	O	A
Duncan,3b	4	0	0	1	4
Walker,rf	5	1	3	1	0
Roush,cf	4	0	1	2	0
Harper,x	0	0	0	0	0
Critz,2b	5	2	3	2	1
Pipp,1b	5	0	3	6	0
Fittsmons,lf	4	0	0	2	0
Fonner,ss	4	0	0	2	4
May,p	4	0	1	0	4
Totals	42	7	11	27	7

ST. LOUIS	AB	R	H	O	A
Blades,lf	4	0	0	1	0
Douthit,cf	3	0	1	1	0
Flowers,2b	4	0	0	2	3
Hafey,1b	4	0	1	14	1
Hafey,rf	4	0	1	1	0
Bell,3b	4	0	0	1	2
O'Farrell,c	4	0	0	4	0
Thevenow,ss	4	0	1	4	3
Sherdel,p	2	0	0	0	3
Johnson,p	0	0	0	0	0
Reinhart,x	0	0	0	0	0
Haines,x	1	0	0	0	0
Vick,xx	1	0	0	0	0
Totals	36	2	3	27	9

x—Batted for Johnson in 6th.
xx—Batted for Reinhart in 9th.

SCORE BY INNINGS

Cincinnati	2	0	0	0	1	1	3	0	1—7
St. Louis	0	0	0	0	0	0	0	0	2—2

SUMMARY

Errors—Bottomley, Bell, O'Farrell, Thevenow. Two-base hits—Harper, Critz, Hafey, O'Farrell. Three-base hits—Critz, Pipp. Home runs—Roush, Hafey. Stolen bases—Sherdel, Harper—Harper, Fonner. Left on bases—Cincinnati, 14; St. Louis, 7. Bases on balls—Off May, 1; Sherdel, 3; Reinhart, 1; Johnson, 1; Vick, 1. Hits—Off Sherdel, 12 in 6 1-3 innings; Johnson, 3 in 1 2-3; Reinhart, 2 in 1. Losing pitcher—Sherdel. Umpires—Hart, Rigler and McCormick. Time of game—2h. 5m.

BRAVES COP

NEW YORK, July 4. (AP)—The Braves took an eleven-inning game from the Giants today 5 to 4. Wilson's single drove home the winning run. Jack Smith smashed a homer with one on base in the third inning. Mertz, new Boston hurler, furnished fine relief work. Score:

BOSTON	AB	R	H	O	A
G'Green,2b	5	0	0	4	2
J.Smith,rf	5	0	1	1	0
Wilson,lf	5	0	1	6	1
Barnes,1b	5	0	1	9	1
Brown,ss	5	0	1	1	4
High,3b	5	1	1	1	3
Bancroft,c	5	0	2	4	5
J.Taylor,p	0	0	0	0	0
Cooney,p	0	0	0	0	0
Watts,x	1	1	1	0	0
Totals	41	2	8	26	12

NEW YORK	AB	R	H	O	A
Johnston,rf	6	1	2	3	0
Frisch,2b	5	0	1	3	6
Young,rf	5	0	1	1	0
L'dstrom,3b	5	0	0	3	4
Meusel,lf	5	0	1	2	0
Terry,ss	5	0	1	2	4
Kelly,1b	4	0	1	13	0
Gowdy,c	4	0	0	4	0
McMullen,x	0	0	0	0	0
Mueller,x	1	0	0	0	0
Florence,x	1	0	0	0	0
Ring,p	0	0	0	0	0
McQuillan,p	0	0	0	0	1
Totals	41	1	7	31	15

x—Batted for McMullen in 6th.
xx—Batted for Meusel in 11th.

SCORE BY INNINGS

Boston	0	0	0	0	0	0	0	0	0	1	1—2
New York	0	0	1	0	0	0	0	0	0	0	0—1

SUMMARY

Errors—Wilson, Ring. Two-base hits—Rich (2), McQuillan, Frisch. Sacrifice—Gustavus, Meusel, J. Smith. Double play—Lindstrom to Frisch to Kelly. Left on bases—New York, 10; Boston, 11. Bases on balls—Off Ring, 2; McQuillan, 3; Watts, 4. Struck out—By McQuillan, 1; Watts, 4. Hits—Off Ring, 7 in 5 1-3 innings; McQuillan, 1 in 3 2-3; Cooney, 0 in 1 1-3; Watts, 1 in 1 1-3. Hit by pitcher—Meusel, Florence and McQuillan by Watts. Losing pitcher—McQuillan. Winning pitcher—Watts. Umpires—Pfirman, O'Day and Sweeny. Time of game—2h. 40m.

DODGERS WIN

BROOKLYN, July 4. (AP)—Brooklyn registered an 11-to-2 victory over the Phillies today. Doug McWeeny yielding but seven hits, while the Robins assaulted three opposing twirlers for seventeen safe blows. Jacobson hit safely in four of five tripe to the plate. Score:

PHILADELPHIA	AB	R	H	O	A
Friberg,2b	4	1	1	2	3
Williams,rf	4	1	1	1	0
Mokan,lf	4	0	1	2	0
Wright'w,1b	3	0	1	7	0
Leach,cf	4	0	1	2	0
Hoylnes,s	3	0	1	1	2
Wilson,c	3	0	1	6	0
Fisher,3b	3	0	0	0	1
Cotter,2b	3	0	0	1	2
Sand,ss	3	0	0	2	4
Wilson'y,p	1	0	0	0	0
Pierce,p	1	0	0	0	0
Dean,x	1	0	0	0	0
Bentley,p	0	0	0	0	0
Totals	36	2	7	24	16

BROOKLYN	AB	R	H	O	A
Fonster,2b	6	2	3	2	1
Jacobson,cf	5	1	4	2	0
Wheat,lb	4	0	0	9	0
Wing,rf	4	0	1	2	0
Fells,lf	4	0	0	2	0
Ott,rf	4	1	1	4	0
St.Mary'n,3b	4	0	1	1	2
Butler,ss	4	0	0	1	4
O'Neil,c	4	0	0	4	0
McWeeny,p	4	0	1	0	3
Totals	39	3	7	27	10

x—Batted for Pierce in 8th.

SCORE BY INNINGS

Philadelphia	0	0	0	0	0	0	0	2	0—2
Brooklyn	1	0	4	0	1	0	2	3	x—11

SUMMARY

Errors—Leah Wilson, Cotter. Two-base hits—McWeeny, Jacobson, Friberg. Stolen bases—Herman, 2; Fells, 2. Sacrifice hit—Cox. Double play—Sand to Wrightstone. Left on bases—Brooklyn, 6; Philadelphia, 6. Bases on balls—Off McWeeny, 1; Willoughby, 2. Struck out—By McWeeny, 5; Pierce, 2. Hits—Off Willoughby, 4 in 3 innings; Pierce, 3 in 4 innings; Bentley, 0 in 1 inning. Losing pitcher—Willoughby. Umpires—Klem, Wilson and McLaughlin. Time of game—1h. 55m.

RABBIT PUNCHES

BY PAUL LOWRY

IT IS an oft-told tale that football pays the tariff for all sports on the intercollegiate calendar. That without the staggering receipts from pigskin frays in the fall, such winter and spring sports as basketball, baseball, swimming, wrestling, golf, rowing, gymnastics, fencing, tennis, hockey, boxing and track would lead a mild existence.

While the story is an old one, I never saw any figures on the matter until Maj. John L. Griffith, "Big Ten" commissioner of athletics, came to town, and talked to a bunch of ex-athletes over at the University Club the other day.

• • •

He submitted the figures for the season of 1924-25 in the Big Ten, which includes the institutions of Illinois, Chicago, Michigan, Wisconsin, Ohio State, Indiana, Northwestern, Minnesota, Iowa and Purdue, to illustrate his talk. Football was the only sport that paid. It took in $1,283,584, spread around between the ten schools.

Now comes the loss column. Eleven sports are listed in the "red," as follows:

Track and field	$128,975
Baseball	67,562
Swimming	27,370
Basketball	24,304
Wrestling	22,666
Golf	15,481
Rowing	13,510
Gymnastics and fencing	11,599
Tennis	7,479
Hockey	7,051
Boxing	240
Total	$314,848

• • •

Football had to make up that deficit of $314,848. This left $964,737, devoted to the building of new stadiums, field houses, gyms, swimming pools, buying of equipment, etc.

University professors look askance at the stupendous salaries paid athletic coaches. And yet Maj. Griffith shows that the average is not nearly as large for the mass as the salaries paid certain individuals would indicate. For example, he points out that when you total the salaries paid head coaches, assistants, etc., in the Big Ten, the average for football shows $3463; track, $2621, and baseball, $1214.

• • •

Another interesting item is that football does not require as much of the athlete's time as other branches of sport. Gymnastics is the most exacting, the average number of hours required of athletes for training being 302; basketball, 161; football, 145; track and field, 145; baseball, 134; fencing, 131; wrestling, 103; tennis, 52; golf, 76; swimming, 62; hockey, 42, and cross-country, 38.

Baseball claims more days away from class for the athlete than any other sport, the average being 5.63; track, 5.47; basketball, 4.84; hockey, 4.75; tennis, 3.14; swimming, 3.13; football, 2.11.

Athletes do not drag down scholarship with reckless abandon, as the general public believes, according to Maj. Griffith's figures. In the 1924-25 season in the Big Ten, 2390 scholarships were doled out. Athletes received eighty-five of the total or 3 percentage of 3.56. Nonathletes got the rest, a percentage of 96.44.

SOLONS UPSET ANGELS TWICE

Vinci Twirls Great Ball to Capture Afterpiece

Elmer Shea Pitches Senator Clan to First Win

Buddy Ryan and Hoffman are Chased by Carroll

(Continued From Eleventh Page)

Vinci stilled the Angel war clubs in both of yesterday's games, the league leaders getting but one run off the deceptive slants of the bespectacled Sac and his midget southpaw mate.

After failing to make their nine hits off Shea count for over one run in the opener, the Angels suffered a huge drop in their batting marks in the afterpiece when Vinci held them to three scattered hits in his twelve-inning duel with Elmer Jacobs.

That nightcap was a real ball game with the sensational support accorded Jacobs making it possible for him to hold the Solons without a run until the twelfth. At that the Sacs might not have got their lone tally had Jacobs given Hemingway time to get back to his position after Ed had made a bluff attempt to catch the runner off second. As it was, though, Jacobs threw while French, who was on second with what proved to be the winning run, did not have a big lead and Merlin Kopp smacked a single right through a spot that Hemingway could have got to had he been in position when Jacobs pitched the ball. Weis rushed in on Kopp's single and made a hurried throw to the plate but the speedy French slid in past Hannah just as he was about to get the ball. And that one run proved enough for Vinci to win on, even though he was given a scare in the Angel twelfth, which Hemingway opened with a single.

FANS HOOD, BRAZILL

With Hemingway on first with the tying run and none out, Vinci fanned Hood for the third time, retired Jahn on a fly to Kopp, and then whiffed Frank Brazill to end the struggle.

Only two Angels got as far as second off Vinci in the twelve-inning struggle and not one reached third. Hemingway and Stats clouted out doubles but their mates couldn't advance them past the half-way mark. Vinci further brightened his brilliant mound performance by striking out nine Angels, whiffing six in the last four frames.

Elmer Jacobs also pitched a great game, but it wasn't nearly as good a performance as the one turned in by Vinci. Ordinarily, Jake would have won ninety-nine out of a hundred contests with the game he pitched, but yesterday was just the wrong day. Jake yielded but nine safeties during the extra frame struggle and pitched himself out of some tough spots.

The opener was decided in the fifth inning, when the Solons bunched four hits and a walk with a couple of Angel errors, four runs being achieved out of the conglomeration. That was the only bad round Whitey Glazner had, and most of it wasn't his fault, but those four runs proved to be more than the Angels could get off Shea.

The Angels hit Shea hard and often but three double-plays ruined their intended rallies in the fifth, sixth and seventh frames.

OFF IN FRONT

Los Angeles started off in front in the third when Stats singled to center and galloped all the way home when Hemingway's single to left bounced off Kopp's knee. Hemingway reached second on the boot but was caught trying to steal third when what looked like an intended hit-and-run play, with Weis at the stick, failed to work. Weis afterward got a single but it was too late then.

The Sacs landed on Glazner in the fifth, Koehler starting it with a double after Davis had grounded out. Osborne hit to Glazner, who threw to Brazill, trapping Koehler between second and third, but Art reached third safely and Osborne got to second when Brazill threw wild to Hemingway while the rundown was on. Hoffman then doubled to left, scoring both runners, French's single scored Hoffman. French took second when Ray Jacobs let Glazner's throw to pick French off first get away from him and the Solon shortstop counted on Monroe's single.

Glazner retired to let Staley single for him in the eighth and the Sacs got their other marker off Clyde Day in the ninth. Osborne's double and Hoffman's single accounted for the final run. Scores:

First game:

SACRAMENTO	AB	R	H	O	A
Kopp,lf	4	0	1	2	0
Monroe,2b	3	0	0	1	4
McLan'n,3b	3	0	0	1	2
Davis,1b	4	0	1	8	0
Koehler,cf	4	1	2	1	0
Osborne,rf	4	1	1	1	0
Hoffman,ss	4	1	2	4	0
French,ss	4	0	1	1	0
E.Shea,p	4	0	0	1	4
Totals	34	3	8	21	10

LOS ANGELES	AB	R	H	O	A
Stats,cf	4	1	1	1	0
Hem'y,2b	4	0	1	2	3
Weis,rf	4	0	1	2	0
Jahn,3b	4	0	0	1	1
Brazill,lb	4	0	2	9	0
Jacobs,lb	0	0	0	1	0
Mitchell,ss	4	0	1	2	3
Ruether,p	3	0	0	0	2
Glazner,p	0	0	0	0	0
Staley,x	1	0	0	0	0
Day,p	0	0	0	0	0
Totals	34	1	6	27	9

x—Batted for Glazner in 9th.

SCORE BY INNINGS

Sacramento	0	0	0	0	0	0	0	0	3—3
Base hits	0	1	1	0	0	0	0	0	6—8
Los Angeles	0	0	0	0	0	0	0	0	1—1
Base hits	0	0	0	0	0	0	0	0	6—6

SUMMARY

Errors — Kopp, McLaughlin, Brazill, Jacobs French, Jahn. Innings pitched—By Glazner, 4. Charge defeat to Glazner, 4d hit—Off Glazner, 2; Hits batted—Off Glazner, 4. Runs responsible for—Glazner, 2; Day, 1. Struck out — By Shea, Glazner, 2. Stolen bases—Koehler. Two-base hits—Koehler, Weis, Hoffman, Jacobs, Osborne. Sacrifice hit—McLaughlin. Double plays—Mitchell to Hemingway to Jacobs; French to Monroe to Davis; Davis to French to Davis; Kopp to French. Time of game—1h. 55m. Umpires—Hosea and Carroll.

Second game:

SACRAMENTO	AB	R	H	O	A
Kopp,lf	4	0	0	2	0
Monroe,2b	4	0	1	2	3
McL'klin,3b	4	0	1	1	2
Davis,1b	4	0	1	9	0
Shea,c	4	0	0	6	0
Osborne,rf	4	0	1	1	0
Hoffman,ss	4	0	1	1	3
French,ss	4	0	0	1	3
Vinci,p	4	0	0	0	3
Cun'ham,cf	0	0	0	0	0
Totals	40	0	5	24	14

LOS ANGELES	AB	R	H	O	A
Stats,cf	4	0	1	1	0
He'way,2b	4	0	1	2	4
Hood,rf	4	0	0	1	0
Jahn,3b	4	0	0	1	2
Brazill,lb	4	0	0	14	0
R.Jacobs,lb	0	0	0	0	0
Mitchell,ss	4	0	0	1	3
Hannah,c	4	0	0	4	0
E.Jacobs,p	3	0	0	0	3
Totals	37	0	2	24	12

SCORE BY INNINGS

Sacramento	0	0	0	0	0	0	0	0	0—0
Base hits	0	0	0	0	0	0	0	0	5—5
Los Angeles	0	0	0	0	0	0	0	0	0—0
Base hits	0	0	0	0	0	0	0	0	2—2

SUMMARY

Error—Mitchell. Runs responsible for—E. Jacobs, 1. Struck out—By E. Jacobs, 2; Vinci, 1. Hit by pitched ball—Mitchell. Base on balls—Off Vinci, 1. Two-base hits—Hemingway, Stats. Sacrifice hits—Jahn, Vinci. Double play—Hannah to Mitchell. Time of game—1h. 45m. Umpires—Carroll and Hosea.

STANDING

(Continued From Eleventh Page)

Newark, 3; Reading, 2.
Rochester, 6-5; Toronto, 5-11.
Syracuse, 13; Buffalo, 3.

SOUTHERN ASSOCIATION

	W.	L.	P.c.		W.	L.	P.c.
New Orleans	45	30	.600	Atlanta	40	36	.513
Birmingham	47	31	.602	Mobile	33	46	.418
Memphis	46	33	.582	Chattanooga	36	50	.419
Nashville	43	37	.538	Little Rock	34	53	.391

Yesterday's Results

Birmingham, 11; New Orleans, 3.
Little Rock, 8; Nashville, 5.
Chattanooga, 5; Memphis, 2.
Mobile, 9; Atlanta, 7.

WESTERN LEAGUE

	W.	L.	P.c.		W.	L.	P.c.
Des Moines	44	31	.587	Denver	38	37	.507
Oklahoma City	45	33	.577	Omaha	35	38	.479
Tulsa	43	36	.575	Lincoln	36	41	.468
St. Joseph	41	39	.512	Wichita	26	51	.338

Yesterday's Results

Des Moines, 4-0; Denver, 3-6.
Lincoln, 2-12; Omaha, 1-5.
Tulsa, 7; Oklahoma City, 2.
Wichita, 8; St. Joseph, 7.

TEXAS LEAGUE

	W.	L.	P.c.		W.	L.	P.c.
Dallas	47	32	.595	Houston	46	43	.482
San Antonio	47	34	.580	Shreveport	36	43	.456
Beaumont	43	37	.538	Wichita Falls	34	46	.425
Fort Worth	38	37	.507	Waco	33	46	.418

Yesterday's Results

Fort Worth, 7-4; Dallas, 3-1.
Shreveport, 12; Wichita Falls, 11.
Beaumont, 14-4; Houston, 7-9.
San Antonio, 3-4; Waco, 2-6.

AMERICAN ASSOCIATION

	W.	L.	P.c.		W.	L.	P.c.
Louisville	52	25	.675	St. Paul	38	39	.494
Milwaukee	46	29	.622	Toledo	34	40	.459
Indianapolis	45	31	.592	Minneapolis	32	43	.427
Kansas City	43	37	.537	Columbus	24	51	.320

Yesterday's Results

St. Paul, 9; Minneapolis, 2.
Kansas City, 4-4; Milwaukee, 3-9.
Toledo, 4; Columbus, 2.
Louisville, 7; Indianapolis, 3.

THREE-EYE LEAGUE

	W.	L.	P.c.		W.	L.	P.c.
Evansville	34	28	.554	Terre Haute	33	32	.508
Springfield	32	27	.517	Danville	33	33	.500
Peoria	37	28	.569	Quincy	30	36	.417
Decatur	35	29	.556	Bloomington	17	46	.270

Yesterday's Results

Evansville, 12; Quincy, 1.
Terre Haute, 7; Springfield, 3.
Danville, 7-3; Peoria, 5-6.
Decatur, 7; Bloomington, 0.

MISSISSIPPI VALLEY LEAGUE

	W.	L.	P.c.		W.	L.	P.c.
Burlington	39	29	.581	Ottumwa	34	37	.500
Waterloo	34	29	.506	Dubuque	29	33	.411
Moline	33	28	.589	Marshalltown	19	50	.333
Rock Island	32	30	.516	Cedar Rapids	13	49	.262

Yesterday's Results

Moline 13; Rock Island, 11.
Dubuque, 5; Cedar Rapids, 2.
Waterloo, 11; Marshalltown, 1.
Burlington, 4; Ottumwa, 3.

LEADERS IN MAJOR LOOPS

LEADING HITTERS

	G.	A.B.	R.	H.	P.c.
Ruth, Yankees	74	227	75	93	.410
Wessler, Reds	64	228	45	84	.377
Falk, White Sox	77	283	49	129	.373
Heilmann, Tigers	66	232	52	89	.366
Manuel, Yankees	69	264	52	95	.360
Sims, Indians	78	308	52	111	.357
Harper, Pirates	65	243	37	85	.350
Dugan, Yankees	69	267	47	93	.348
Smith, Pirates	44	151	10	46	.331
Goslin, Senators	73	286	43	99	.346

Runs batted in—Ruth 76. Leading run-scorer—Gehrig, Yankees, 72. Leading base-stealer—Frisch, Giants, 16. Leading pitcher—Shaw, Cardinals, won 12, lost 1.

OBSERVATIONS

BY THE INNOCENT BYSTANDER, BILL HENRY

PERFORMANCES of the Southern California athletes in Saturday's National Junior championships indicate a probable good performance by them in today's battle for the senior titles. What a funny thing it is to see how the boys go in big competition as compared with their showing out here. Glenn Graham, the Caltech boy, hardly did anything to get excited over during the local season except on one occasion. He came through Saturday at Philadelphia, however, and so did quite a surprising bunch of other boys. Winning third place against the best clubs in the East is a fine performance for the local hopes, representing the L.A.A.C.

• • •

Incidentally the performance of this young man Casey, first name unknown, who won the hop-step-and-jump for the L.A.A.C. and set a new record, is bearing out what Boyd Comstock, the demon coach, whispered into our ear a couple of months ago. Casey accosted him and said he had formerly been a jumper and asked for a chance to try for the team. Comstock liked his looks and before he had ever seen the boy work out expressed his opinion that he looked like a real star. Commy seems to be right.

• • •

Ed Chandler of the University of California is rapidly getting into the limelight as a possible successor to Bill Johnston. His second successive win of the national intercollegiate tennis title from Cranston Holman of Stanford tells how good he is. Incidentally, think of the grand and glorious State of California hogging all of the intercollegiate honors with the finalists in both singles and doubles hailing from the Golden State. And, what's more, we have a lot more good boys out here right now.

• • •

It isn't right to go to press without making some kind of a comment on the feat that Sammy Mandell has grabbed the lightweight boxing championship from Rocky Kansas — as per schedule. Well, Sammy may not be such a hitter, but he's a wonderful boxer and will be awfully hard to beat. If our guess is right, the kind of a boy to beat Mandell will be a good boxer and a good hitter besides, and the development of such a young man will be a very good thing for the lightweight division.

LOCAL SQUADS HAVE CHANCE

(Continued From Eleventh Page)

team are cut down—by the entrance of more squads—proportionately to the junior teams it can be seen that 30 points may win today's meet.

Hollywood has a potential scoring power of more than 30 points, while the Mercuries—if things go their way—can ring up something like 25 digits. With the exception of hurdlers, one walker, a couple of sprinters and one or two distance men the entire strength of both local clubs is found in the field events. If either Hollywood or the L.A.A.C. had a few middle-distance runners such as wear the colors of the New York A.C., one of the two local teams would be almost a cinch to win. As it is, the absence of strength on the track is likely to prove the undoing of both local teams—unless the boys in the field events outshine themselves.

Boyd Comstock certainly must be smiling to himself over the feat of young Mr. Casey, his hop, step and jump star. Casey won the Junior event with a leap of 47ft. 11 7-8in., cracking the record. We recall that April 24 of this year Casey made his Southern California debut, appearing at Claremont where he won the broad jump and captured the hop, step and jump with a mark of 44ft. 4¼in. That distance was not startling. Offhand we can name several athletes in this neck of the woods who can do as well.

The startling thing about Casey's performance was Comstock's prediction which followed the jumper's winning. "That chap is a comer," declared Boyd. "Some day he'll be national champion."

We bore Boyd's words of wisdom in mind because several weeks before he had dropped the hint to watch Henry Lunney, a miler, and Lunney had later done all that Comstock had claimed for him.

During the latter part of May Casey won the hop, step and jump in the local A.A.U. meet, clearing 46ft. 3 5-8in. He was improving under Comstock's coaching. Saturday he bettered that by more than a foot.

Today Casey will be taking part in the senior meet and he stands a fine chance of winning again. Martin of the Illinois A. C. won the event last year and did 47ft. 11 1-4in.

We can picture Comstock encouraging Casey and if the right mental attitude has any bearing on the outcome—as it nearly always has in athletic events—the Irishman should chalk up another victory today.

LEADERS IN THE COAST LEAGUE

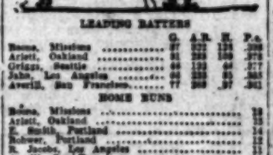

LEADING BATTERS

	G.	A.B.	R.	H.	P.c.
Rosa, Missions	67	227	115	108	.356
Arlett, Oakland	67	223	105	106	.355
Griggs, Seattle	66	233	40	77	.330
Jahn, Los Angeles	66	233	37	77	.330
Averill, San Francisco	66	233	35	76	.326

HOME RUNS

Rosa, Missions	12
Arlett, Oakland	11
K. Smith, Portland	10
Rohwer, Portland	10
R. Jacobs, Los Angeles	10
Averill, San Francisco	11

STOLEN BASES

Kerr, Hollywood	12
Rosario, Missions	11
Lane, Seattle	11
Callaghan, Seattle	14
Mitchell, Los Angeles	14

PITCHERS

	W.	L.	P.c.
Halsey, Hollywood	8	1	.889
Crandall, Los Angeles	11	1	.786
Cole, Missions	13	3	.765
Miller, Seattle	9	3	.750
Willetts, Seattle	12	5	.706

(Compiled by Los Matadors)

BROWNS ANNEX PITCHING DUEL

Giard Has Best of Shaute and Indians Lose, 2 to 1

Wells Blows Up and Chisox Beat Tigers, 7 to 2

Rain Ends Solon-Yankee Game in Sixth, 4 to 4

CLEVELAND, July 4. (AP)—Giard had a trifle the better of a southpaws' pitching battle with Shaute today and St. Louis defeated Cleveland, 2 to 1. Giard held Cleveland to five hits, the only run being scored in the first inning on a pass to Speaker and Burns's thirty-fifth two-base hit of the season. Shaute, a puzzle for five innings, weakened slightly in the sixth and eighth, allowing enough runs to win. Score:

ST. LOUIS	AB	R	H	O	A
Durst,cf	3	0	0	4	0
Mellilo,2b	3	1	1	1	4
Sisler,1b	3	1	1	14	1
McMa'n,3b	3	0	1	1	2
Miller,lf	4	0	1	0	0
Rice,rf	3	0	1	4	0
Blues,c	3	0	0	4	0
Gerber,ss	3	0	0	4	4
Giard,p	3	0	0	0	3
Totals	30	2	5	27	14

CLEVELAND	AB	R	H	O	A
Wamsg'n,rf	3	0	0	1	0
Myers'n,2b	4	0	0	3	3
Speaker,cf	3	1	2	3	0
Burns,1b	4	0	1	11	0
J.Sewell,ss	3	0	1	1	0
Summa,rf	3	0	1	0	0
Shaute,p	3	0	0	0	3
Lutzke,3b	3	0	0	0	3
Myatt,x	1	0	0	0	0
Union,x

Flashy California Club Youngster Shatters Griffith Golf Mark With Medal of 73

COLEMAN STARS IN CITY EVENT

New Record Bests Mark of Famous Veterans

Lester Coleman, Thompson Trail with 78's

Fine Championship Golfing Tribute to Classic

BY BILL WISE

Fay Coleman, of the California club, putting right into the shoes worn by George Von Elm of Rancho, second ranking national amateur, cracked the Griffith Park course record with a 73 over the slippery greens yesterday, to hop into the lead for low gross honors during the second day's qualifying play of the annual city championship.

The California youth, fast-shaping up as one of the best players in the State—and with a tee and green future unfurling that promises to compare favorably with the best in the land, required 39 strokes to the turn, but picked up the feel of the putting surfaces and scurried home in 34, for a 73, a new course record that should stand until Griffith is remodeled and improved, at least.

Many of the best players in the West have played the famous old layout and Earl Neitzel, present city champ, has held the amateur record with a 75, since last year. Coleman's mark yesterday stamps him as a player of championship ability and one who will do much for Southern California in all major events.

Charlie Ross, of Griffith Park, just a few years older than yesterday's medalist, scored a 74, while Paul Johnson and L. W. Mason finished with 75's in the field of more than 100 contestants.

As yesterday, public course golfers gained honors with visiting players from local clubs and the championship flight, that will include the leaders through titlist and thirty-one other low-handicap stars who will start match play for the city crown this week, promises to develop some of the best golfing competition of the present season.

COLEMAN DAY

While Fay Coleman was collecting major honors for the day, his 19-year-old brother, Lester, was sliding home with a 78, to share bracket honors with Harold Thompson of Oakmont, runner-up in the classic last year. H. Devine and L. M. Brown also scored 78s.

Including players who have scored 81 or better during the first two qualifying rounds, there are possibly 45 places still open in the championship flight. Capt. A. Bullock-Webster, Stanley Hughes, Jack Neville, Ruby Moore, Ray Causey, Neal Burns and more than a score of other fine players will be included in the field today, and it seems a tee and green certainty that at least 64 will be required to make the first flight. This is by far the best meeting in the history of the annual championship and assures the winner of a most worthy title.

Jack Neville, several times Pacific amateur champ, and Capt. A. Bullock-Webster, former State champion and present northern amateur champion, should be the class of the large field qualifying today. Ruby Moore of the Los Angeles club, one of the best four-handicap players in the State, and Stanley Hughes, another ace, will comprise a four-some that would be a credit to any course in the country.

Ray Causey of the California club, runner-up in the last southern championship, is also a very fine player. Causey has been devoting too much time to business and too little to golf, and while playing about twice each month, he is still able to chase the best of them—a little more than Los Angeles would have for a representative challenger for Thornton honors. Causey will qualify with Perry Ferguson of Brentwood and Neal Burns of Lakeside this morning. Both Ferguson and Burns have a good claim to a lot of golfing ability and all three should make the championship flight.

NO CONGESTION

Griffith Park drew one of the largest entries of the season yesterday, but there was no congestion. Tournament officials have the right of way over all other players and the field should get through in fine shape. The greens are very fast, but no doubt have solved the scoring problem nicely and some good marks should again be chalked up after the final qualifying play today. Some starting times are still available and may be secured by phoning Ike Wentworth, tourney director, or Emil Roesner, Griffith Club manager, at Olympic 6811.

Final round qualifying scores were as follows:

QUALIFYING SCORES

[illegible]

CANDY TOURNEY AT BRENTWOOD

Jack Shaw, busy manufacturing most of the candy sold on the West Coast, will furnish more than a score of the sweetest trophies ever presented in the candy tourney for women members of the Brentwood Club, that will be held soon. Jack ranges from jelly beans to the finest chocolates and the prize list promises to be the most complete assortment of sweets imaginable.

NET TITLES TAKEN OFF BY CHAPINS

Alfred Wins Men's Tennis Crown of Illinois; Spouse Retains Women's Laurels

GLENCOE (Ill.) July 4. (Exclusive) Facing almost overwhelming odds, Alfred Chapin made a gallant uphill struggle today to win three straight sets from Wray Brown of St. Louis and capture the Illinois tennis championship. A gallery of 1500 persons crowded the Skokie Country Club stadium to see Chapin annex his fourth tennis title in five weeks. The scores were: 3-6, 0-6, 6-2, 6-2, 6-1.

Mrs. A. H. Chapin, formerly Charlotte Hosmer, made it a field day for the Chapin family by retaining her crown as womens' champion with an impressive victory over Marian Leighton, of Chicago 6-2, 7-5. Mrs. Chapin emulated her husband's exhibition of gameness when she took five straight games to win the second set after trailing 5-2.

Berkeley Bell of Austin, Texas, was crowned junior champion when he defeated Emmett Pare, the former St. Mel star, 6-2, 6-4, 6-2.

Pare and George Holloway saved one title for Chicago by defeating Bancroft and Doeg, the Santa Monica pair in the finals of the junior doubles 10-8, 6-3, 6-4.

Bancroft and Doeg also lost to Wray Brown and Bell in the finals of the mens' doubles, 6-3, 5-7, 6-3.

Brown and Bell had won the right to compete for the title by defeating Chapin and Norton earlier in the day 6-3, 3-6, 6-3, 6-3, while Bancroft and Doeg had defeated Kaiser and Hamilton 6-4, 4-6, 6-4, 5-7, 6-4.

Mrs. Chapin, teamed with Marion Leighton, won the womens' doubles with an easy victory over the Chicago pair, Doris Kinsel and Veresilla Mican, 6-1, 6-3.

CHANGEABLE SUZANNE AGAIN CHANGES MIND

LONDON, July 4. (AP)—Mlle. Suzanne Lenglen changed her mind again today. The Wimbledon tournament, from which she was forced to withdraw on account of illness, ended yesterday, and the French star had planned to return to France today. At the last moment, however, she decided to remain in England for another day or two.

AMERICANS IN FINALS OF BOWLING TOURNEY

A large and enthusiastic crowd witnessed the international bowling contest at Exposition Park yesterday. America represented by O'Connell and Mosher went to the finals with Wales represented by Jenkins and Kelshaw. The finals will be bowled off next Sunday, at Exposition greens.

SOUTHWEST CLUB AHEAD

With Coggan and Day allowing but four hits, the Southwest Athletic Club ball team defeated the Commercial Club nine, 6 to 3 at Vermont diamond yesterday. The winning pitchers had the Clubmen well in hand all the time. Cross and Watkins each got two hits for Southwest. The score:

COMMERCIAL CLUB	AB	R	H	O	A
Young, lf	2	1	0	2	0
Davidson, rf	3	0	2	4	0
Scott, ss	4	0	0	1	2
Lorenzo, 3b	4	0	0	2	4
Carlile, cf	3	0	0	0	0
O'dman, 2b	3	0	1	2	3
Ames, 1b	4	1	1	11	0
Harris, c	3	1	0	4	2
M'Dern't, p	3	0	0	0	1
Totals	31	3	4	24	12

SOUTHWEST A.C.	AB	R	H	O	A
Chapin, ss	4	1	1	1	3
Roberts, 1b	3	0	1	9	1
Messer, 2b	4	1	1	2	3
Whiting, rf	4	0	0	1	0
Cross, cf	4	1	2	1	0
W. Wat'n, 3b	4	0	1	1	3
R. Wat'n, lf	4	1	0	1	0
Stevens, c	3	0	0	7	1
Day, p	3	0	0	0	1
Coggan, p	3	0	0	0	1
Totals	34	4	6	23	13

SCORE BY INNINGS

Commercial Club	0	0	1	0	0	0	2	0	3
Base hits	0	1	0	1	0	0	2	0	4
S.W.A.C.	1	0	0	0	0	0	3	2	6
Base hits	1	1	0	2	0	0	3	0	7—10

BLUEBIRDS TRIM MAYWOOD

Although they outhit their opponents two to one, the Blue Bird Laundry ball team barely squeezed over a 2-to-1 victory on Maywood at Maywood yesterday. The winners crashed out ten hits to Maywood's four but couldn't make them all count. Pariah, Blue Bird infielder, got four hits in four times at bat. The score:

NADEAU FORDS	AB	R	H	O	A
F. Fraser, cf	4	1	0	1	0
Hardie, p	4	0	0	0	2
McWill'm, ss	3	0	0	2	3
Mattill, 2b	3	0	0	3	1
Abel'son, 1b	4	0	0	9	0
Parsons, c	4	0	1	7	1
L. Fraser, 3b	4	0	1	3	2
J. Fraser, lf	4	0	0	1	0
Johnson, rf	3	0	0	1	0
Totals	33	1	2	27	9

BLUE BIRD LAUNDRY	AB	R	H	O	A
Aharis, ss	4	0	1	1	2
Cutshaw, 2b	4	0	0	1	2
Arnson, cf	4	0	1	1	0
Rider, lf	4	1	1	2	0
Epps, c	4	1	1	6	1
Parish, 1b	4	0	4	11	1
Chilli, 3b	3	0	0	1	3
Lindl, rf	3	0	0	1	0
Corcoran, p	4	1	2	0	1
Totals	34	3	10	24	10

SCORE BY INNINGS

Nadeau Fords	0	0	0	0	0	0	1	0	1
Base hits	0	0	0	0	0	0	2	0	2
Blue Bird Laundry	0	0	0	0	0	2	0	1	3
Base hits	1	0	2	1	2	2	2	0	10

P. E. NINE COPS

The Pacific Electric team defeated Shell Oil at Signal Hill yesterday by a score of 8 to 6. The hitting of Faulkner who connected for a triple, a double and two singles in five trips to the plate featured. The score:

PACIFIC ELECTRIC	AB	R	H	O	A
Ball, rf	4	0	1	2	0
Stanley, lf	4	0	1	2	1
Frost, cf	3	2	0	3	0
Brocat, 3b	4	2	1	1	0
Faulk'r, 2b	4	2	3	1	0
McClain, c	3	0	0	6	1
Bedell, ss	3	1	1	2	4
Lane, 1b	4	0	1	9	0
Orwall, p	4	0	0	0	0
Kinser, p	0	0	0	0	0
Totals	36	8	8	26	6

SHELL OIL	AB	R	H	O	A
Carter, rf	4	0	1	1	0
Crandall, 2b	4	1	1	2	1
Cutshaw, 3b	3	1	1	1	2
Ellset, cf	4	1	1	1	0
Mesa, 1b	4	0	1	9	0
Holly, ss	4	0	1	1	3
Stowell, lf	4	0	1	0	0
Graham, c	4	0	0	5	0
Cerf, p	3	0	0	0	1
Tully, x	1	0	0	0	0
Totals	36	6	6	20	7

x—Batted for Stowell in 10th.

SCORE BY INNINGS

Pacific Electric	0	4	0	0	0	0	0	0	4	8
Base hits	0	3	0	0	0	0	0	1	0	4
Shell Oil	2	0	0	1	0	0	0	0	1	6
Base hits	2	1	0	1	1	0	0	1	0	6

PIPAL SEES NECESSITY FOR INDIVIDUAL COACHING

Cinderpath Training Most Exacting Science of All Sports; Great Future Seen for Athletes

BY JOE PIPAL

Occidental College Track and Field Coach

Now that the smoke of battle has cleared away, and perhaps the most spectacular track season in the history of the sport has come to an end, at least locally, a word regarding track athletics in general, may not be out of place.

Here we have a sport that is just beginning to come into its own. Notice I say just beginning. Track-and-field is far from rendering the service it is capable of, or receiving the attention from the departments of physical education in our various schools and colleges it deserves. The fault is not in the sport, but in the management of it. Yes, Brother "Brutus," the fault is not in our stars but in ourselves that we are underlings."

Here we have a game that serves or can serve the largest number and the most diversified types of material. It requires the most exacting technique of form, most conscientious habits of training and the most painstaking conditioning, and yet the responsibility for handling this potentially largest squad in the curriculum of sports is left to one coach. That we now have the spectacle of one, or, at best, two coaches, to handle both the freshmen and varsity squads where four men could be most profitably employed, is nothing less than criminal. In the small colleges it may be a necessity, but in a large university it is simply an unadulterated crime. In football, where there are only seven different positions to coach, namely guards, tackles, ends, quarterbacks, fullbacks and halfbacks, we employ half a dozen or more coaches and that, in a sport that is not nearly as exacting technically speaking, neither does it require as much individual coaching.

Track-and-field is all individual work; it's an exact science, the athlete is either doing it right or all wrong, individual, painstaking checking up is always necessary and not only in seven different positions, but in fourteen to sixteen different events, and every one having a form of its own. Even the high hurdles require vastly different form from the low hurdles.

Every school, college or university of any size could use at least four track and field coaches, and I will venture the prophecy that this situation or condition will obtain in every up-to-date large university in our land in the not so distant future. We should have one coach for sprints and hurdles, one for middle distances and distance runs, one for jumps, including broad jump, high jump and pole vault, and another coach for the weights. I know I could use that many at Occidental if they knew my system. If Occidental College has had any success worth noting in track, it is due in a great measure to the fact that we have a coaching school at Occidental and that we are able to make use of our pupils from the class in technique of coaching throughout the season in checking up on the form of our track and field candidates.

We in the United States have made fine progress in recent years in track athletics, but we should have done better. We have made progress, not because of elaborate coaching staffs, but in spite of lack of individual coaching and lack of proper support on the part of the general public and the powers that be. When this new system is installed, we will not depend so much on the already developed stars, but will develop new ones out of raw material and thus will not only improve the class of competition and records, due to more individual attention, but will also add interest to the sport, by injecting new stars and springing them as dope upsetters, and incidentally, intensify public interest. It is the element of uncertainty of outcome that makes for interest in such popular pastimes as baseball, football and basketball. One reason why there has been a lack of interest on the part of the general public in track is that the situation has been such in this sport during the past years that anyone who has followed the game at all could sit down in his sanctum sanctorum, seize a stub of a pencil and get out a dope sheet almost to a single point, doping the meet before it was held, so why spend the time, and four-bits to go to the meet? When a team depends almost exclusively on former high-school stars, it is easy enough to dope its strength, but let a school develop some of its own men, after the manner of Walter Christie at Berkeley, and lo, the dope-sheet hounds are up a tree.

This dependence on ready-made high-school performers not only decreases the public interest, but also discourages real interest in track athletics on the campus and especially among the embryo stars, for the touted athlete with a record receives all the attention from the school population, the sport writers and from the overworked coach, who is unable to be at fourteen places at the same time, and is usually compelled to work along the lines of least resistance.

I have no objection to the stars, but I am trying to put up a fight for the neophyte. Lincoln once said that "God must love the common people, because he made so many of them." In like manner, I think we ought to show some respect for an interest in the common athlete, for his name is legion. I am a fundamentalist. Fundamentally, college athletics are for the common herd—let's make no mistake—there is our chief responsibility.

During the last ten years enrollment in our schools, colleges and universities has almost doubled, and our coaching personnel still remains the same. This would indicate that we are not greatly interested in training the masses.

Here we have in track and field a sport that:

(1.) Served, or can serve, the greatest number; (2) Is most profitable from developmental and postural standpoints; (3) Accommodates the most diversified types of material, (anatomically speaking;) (4) Is most natural; (running, jumping, throwing have always been most natural movements to human family;) (5) Is cleanest from sportship standpoint; (6) Emphasizes most clean living and high thinking; (7) Requires most exact conditioning; (8) Demands the most painstaking technique of form; (9) Is fundamental to all sports, (for dexterity, smoothness and speed of lower extremities is that foundation;) (10) This sport engages local interest; (11) Easily permits of intersectional competition and interest; (12) Is a national game; (13) Yes, it is an international sport that carries with it national and international interest and responsibility in the great Olympic Games; (14) And, in addition, is the most democratic school activity on the campus. No fraternity, or any other pull, counts—every man stands or falls on his own pins—the cold steel tape, or the stop-watch alone decides whether a candidate makes the team.

Will someone please tell me why such an activity, why this sport does not get a better support? It must be that the above "fourteen" points are not the reasons for our promoting school athletics. History of intercollegiate athletics indicates four outstanding stages of development: (1.) The "necessary evil" or "blowing off steam" attitude toward sport. (2.) Physical training or gymnastum stunts stage. (3.) Gate receipts, or public appeal policy. (4.) Health and education through physical exercise stage.

Although we are still floundering in the slough of the "gate receipts and public-appeal policy," we are, I believe, beginning to see the high lands of the "health and education through physical exercises," stage, merging through the fog of short-sighted policies that have surrounded us, through the mists of star hunting, commercialism, stunts spectacle, records, and championships at all cost. We are coming to that stage where the great good enumerated in the above "fourteen points" will come to the greatest number and not to chosen few alone; when we will strive to make of every college man an athlete, and every athlete a man, making, as it were, not only the college world safe for more athletes, but the athletes safe for the world—then records, stars, public interest and championships will follow as a natural consequence.

Flowers Off Tomorrow for Date in Texas

Tiger Flowers, who meets Eddie Huffman at Ascot on the 24th inst., will leave New York Tuesday for El Paso, Tex., where the champion will prepare for an exhibition in the Juarez (Mex.) bull ring the 11th inst. Immediately after the exhibition they will leave for Los Angeles, arriving here the 13th inst. Plans are already under way by prominent colored residents of Los Angeles to give Flowers a big reception as he steps from the train. He is the only negro to hold a world's championship since Jack Johnson lost his title to Jess Willard in Havana, Cuba, in 1915, and the third member of his race to hold a ring championship. Joe Gans, who held the lightweight title, made up the trio of great ringmen.

Huffman went to San Francisco Saturday evening to see the Callahan-Silver contest but will resume training at the Manhattan gymnasium Tuesday afternoon.

THIS WEEK'S FIGHT CARD

TUESDAY

Culver City—Eddie Brown vs. Joe Cardona, main event, six rounds; Eagle Thomas vs. Alex Arriola, four rounds; Georgo Simms vs. Joe Lopez, four rounds; Sammy Rothstein vs. Mickey Evan, four rounds; Ramon Lugo vs. Pete Cruz, four rounds; Georgo Ryan vs. Jack Mullins, four rounds.

WEDNESDAY

Olympia Auditorium—Fidel La Barba vs. Georgie Rivers, main event, ten rounds to decision with flyweight title at stake; Billy Atkinson vs. Johnny Grelle, semi-wind-up, six rounds; Frankie Genaro vs. Benny Farrell, six rounds; Tony Montoya vs. Billy Black, four rounds; Vena Soto vs. Eagle Thomas, four rounds.

THURSDAY

Pasadena—Santiago Zorilla vs. Spalding Ghi, main event, ten rounds; Joe Cardona vs. Johnny Dougherty, semi-wind-up, six rounds; Ramon Lugo vs. Georgie Ryan, four rounds; Karl Phillips vs. Harry Fields, four rounds; Jack Mellon vs. Al Alvarado, four rounds.

FRIDAY

Hollywood—Charley Rosen vs. Dick Hoppe, main event, ten rounds; Jack Rosser vs. Ervin Owens, semi-wind-up, six rounds; Jackie Carr vs. Rod Cowgier, six rounds; Joe Cassidy vs. Jimmy Finis, four rounds; Jimmy Jasper vs. Frankie Calles, four rounds.

ELYSIAN PARK NINE WINS

Behind the extremely effective pitching of Samuel, Elysian Park's high-powered ball team defeated Glassell Park, 3 to 1 in a fast game on the former squad's field yesterday. Samuel blanked Glassell until the eighth inning and allowed them but six hits. Egan hurled a four-hit game for the losers but was touched at the wrong times. The score:

ELYSIAN PARK	AB	R	H	O	A
Chastean, 2b	4	0	0	1	1
E. Smith, ss	4	0	1	3	1
Samuel, p	3	1	1	0	2
Herman, 3b	3	0	1	2	0
Grant, 1b	4	0	2	6	0
Schuster, lf	4	0	0	1	0
Pipes, c	3	0	0	11	1
Underw'd, cf	3	0	0	0	0
J. Smith, rf	3	0	0	0	0
Totals	30	1	4	23	5

GLASSELL PARK	AB	R	H	O	A
Nigro, lf	4	0	0	0	0
Perkins, 2b	4	0	0	0	0
Tynan, c	3	0	0	7	0
Al Carr, ss	3	0	0	2	3
Roper, c	1	0	0	0	0
Trotz, cf	3	0	0	1	0
Al Balda, rf	3	0	0	1	0
Goetz, 2b	3	0	1	1	3
Egan, p	2	0	0	0	3
Totals	28	0	1	12	6

SCORE BY INNINGS

Glassell Park	0	0	0	0	0	0	0	0	0	0
Base hits	0	0	0	0	0	0	0	1	0	1
Elysian Park	0	0	0	0	0	0	0	0	1	1
Base hits	0	0	0	0	0	1	0	1	2	4

CHICO BEATEN

MARYSVILLE (Cal.) July 4. (AP)—Marysville beat Chico 17 to 15, in the Sacramento Valley League baseball game here today after hectic batting and base-running.

DARO SIGNS STECHER

Wrestling Impresario Affixes Champion's Name to Contract for Bout With Lutze After Argument

Lou Daro turned the trick of signing Joe Stecher, world's wrestling champion to a contract yesterday. The scissors king will defend his heavyweight crown July 14 against Nick Lutze, the young Goliath, at the Olympic Auditorium.

Lutze's signature was also affixed to a contract, the local promoter completing after some difficulty what wrestling fans started last Wednesday night when they nominated Nick for a match with the champion in which the title would be at stake.

Daro pulled himself out of a tight spot with a little rare exhibition of diplomacy. It happened that Tony Stecher, brother and manager of the champion, was with Joe at the Lutze-Londos match the other night and yesterday he was reluctant to sign for some reason or other, asking several days to consider terms.

Such was not Daro's plan and after a heated argument with the champion's brother-manager, the promoter finally grabbed his hat and threatened to seek help from the State Athletic Commission in forcing Stecher to go through with the match which he had promised to do previous to the Londos-Lutze meeting the other night.

MASTERS SLOW BALL

William Henry Sherdel, one of the pitchers responsible for the Cardinals' great race in the National League pennant chase, has mastered a slow ball, a deceptive change of pace and control in registering his victories.

WILLIS TO MEET LOMSKI

Tough Cowboy Meets Rugged Aberdeen Fighter in Summer Open Air Show at Vernon

Cowboy Jack Willis may meet Leo Lomski here in an open-air show this summer. The match is contingent on the second meeting of Willis and Bert Colima at Vernon a week from Tuesday night.

Also Los Angeles promoters will have to outbid San Francisco promoters, who are also trying to make the match. Willis has as many offers as a champion being offered him now.

Leo Lomski

The Colima-Lomski rematch probably will never be held here unless the Mexican can climb back to the spot he occupied in ring standing before Willis stopped him. The bout would not draw unless Colima can defeat Willis the second time they meet.

The sensational battle, in which Willis knocked Colima down four times and out in the fifth round last week, is still the talk of cauliflower alley.

The rematch will be Colima's greatest fight. The colorful Mexican must beat a man who carries an anvil in both hands, or face obscurity.

"I'll get him this time," says Colima. "Somehow, I never timed a single punch properly on Willis the first fight. I either hit him too high or too low for a knockout punch.

"I want my friends to know that I'm going back into this fight with just as much confidence as I had the first time."

Willis will return Wednesday from San Francisco to open training.

Pilots Race in Banning Dirt Track Event

BANNING, July 4. (Exclusive)—Some of the fastest dirt-track drivers in the West are ready for the American Legion's program of auto races here this afternoon. Seven events are on the program and they have drawn a crew of speedy pilots who should stage more than one blood-curdling battle before the last checkered flag is waved.

Banning is taxed to capacity by the crowd of race-lovers who have jammed their way into the little town. Hotels and roominghouses were filled late Saturday and the stream of fans that continued to arrive today has necessitated the placing of beds in the center of the track where the race will be held.

Twenty-five drivers are entered with Bert Spencer, winner of the Decoration Day race, still the ruling favorite. Gugleimo, Knealy and Hinckley, veterans of the Ascot course in Los Angeles, are all possible winners. Spencer, however, knows the track here better than any and should win the feature races today.

BUICKS PLAY JAPS

The Buicks play the L. A. Nippons in a Southern California Baseball League game next Sunday. The Buicks have also arranged a game at Oxnard for August.

MANDELL IN ONE TITLE, BUT OUT 14,000 BERRIES

CHICAGO, July 4. (AP)—The world's lightweight boxing crown which the veteran Rocky Kansas exchanged yesterday for $50 000 in a rain-swept ring at Comiskey Park is in the hands of a boxer.

Sammy Mandell

Sammy Mandel, clever, agile, a hard fighter, knows how to use his hands and hereby tops his class at 23, but is not a mauling fighter. There have been few knockouts among his numerous victories.

It wasn't punishment that took the championship from Kansas. For ten rounds Mandell wore about, showering the champion with gloves, chiefly stinging lefts to the face, and at the end Referee Phil Collins transferred to him on points the title which Kansas had acquired by winning from Jimmy Goodrich in Buffalo last winter.

Kansas took several stiff punches, notably a jarring right-cross to his jaw in the second round, but finished the fight unmarked. Probably the most damaging blow of the bout was a right, also in the second, which the veteran sent to Mandell's body to make him wince. The punch landed on the left rib the challenger had injured in a Coast engagement a few weeks ago, and physicians indicated a probable fracture. There were no knockdowns.

KANSAS LEADS

The defending champion was the aggressor most of the way, Mandell letting Kansas lead while he waited for openings for his flashing left. The fact that the title was at stake and that the shower-sogged canvas prohibited smashing charges persuaded some experts at the ringside that the verdict should have been a draw.

Referee Collins gave Mandell eight rounds, Kansas the second and called the ninth even. His decision was announced promptly and was generally popular with the crowd.

Kansas and his manager, Dan Rogers, maintained that the decision was unfair.

Winning the championship, it was found today, resulted in a personal cost of approximately $14,000 to Mandell and his manager, Eddie Kane. They posted the $50,000 Kansas received and after the park rental, the State tax and a benefit share to the Loyal Order of Moose were deducted their percentage left them that amount short of the guarantee.

Between 15,000 and 20,000 sat through intermittent showers to watch the first card under the regime of legalized boxing in Illinois after a ban of a quarter of a century's duration against the sport. Promoter Jim Mullen, who managed the show, declared himself well pleased with its reception in view of the difficult weather conditions.

FIGHTING CHAMP

Mandell and Kane declared the newly crowned champion would be a fighting title-holder, and today plans were announced to have Mandell meet Billy Petrolle of Fargo, N. D., at an early date, probably here. Promoter Jim Mullan, who managed yesterday's show, today set the 24th inst., as a tentative date for a title bout here between Charlie (Phil) Rosenberg, bantamweight champion, and Bud Taylor of Terre Haute, Ind.

The lightweight champion went home to Rockford, Ill., for a royal welcome today in the town where he engaged in his first fight for a 25-cent purse eight years ago. Kansas left for the East immediately after the battle.

The principal object of Mandell's visit was not the welcome, but to return safe and sound to his fiancee, Miss Elizabeth Hemming. They agreed before the title contest to marry this week.

Ralph Smith Scores Easy Kayo Victory

SANTA ROSA, July 4. (AP)—Joe Roche, San Francisco welterweight, battered his way to a win in a ten-round bout with Mickey Rockson of Idaho last night. It was a close fight, but Roche had an edge in the last three rounds. Rockson did not seem able to land hard enough to bother the San Francisco boxer.

Ralph Smith, Hollywood heavyweight, knocked out Vic Alexander, Los Angeles negro, in the third round of their scheduled ten-round fight, after outclassing him all the way.

Dick Hoppe, Los Angeles lightweight, put over a knockout in the tenth round of his bout with Frankie Farren, San Francisco. Farren was on the canvas several times in the fight.

Thirty-five hundred fans witnessed the card, which was held in the open air.

STOCKTON PRIDE TO BATTLE NEGRO BOXER

STOCKTON, July 4. (Exclusive)—Jack Thompson, colored lightweight from San Diego, will make his initial appearance in Stockton on Thursday, in a ten-round main event with Johnny Reno, local Italian favorite. He will be the first colored headliner to box here in over a year.

Reno has won four consecutive contests in Stockton by outpointing slower opponents, but the San Diego negro who is reputed to be fast as well as a good hitter, may stop Johnny's string.

Three six-round special events and a four-round raiser will support the main event. Praddie Imperial, local Filipino bantam, will meet Ray Marcus of Fresno. Leo Claro, lightweight, also a Filipino, meets Kid Kopecks, Fresno, and Billy West of Pittsburgh will mix with Young Sammy Rice of San Jose.

LEWDEN LIKES JAVELIN

Pierre Lewden, high-jumping champion of France and holder of the French national record, has turned his attention to the javelin.

CLAIMS LIMIT REACHED

Walter Christie, veteran University of California track coach, contends that 9 3-5 seconds is the limit of human possibility for 100 yards.

B. H. DYAS CO.
7TH AT OLIVE

Tuesday—ONE DAY Luggage Sale!
50 Women's Fitted Cases now

1/2 PRICE!

FOR Tuesday only—the purchase of a manufacturer's surplus stock is offered at exactly one-half the regular selling prices! Cases new, perfect, smartly styled—only given these wonderfully low prices by a stroke of fortunate merchandising!

Women contemplating summer journeys will profit indeed by this Dyas Sale! Tuesday only—one-of-a-kind cases:

Regularly $40.00 to $115.00—Now $20.00 to $57.50!

40 Traveling Bags, Dyas Values
Tuesday Only at 1/3 Less!

ENTRIES in a one-day sale that should stimulate the traveling plans of the forty fortunate men and women who may share! Excellent bags of every wanted type—one-of-a-kind bags to be sure—reduced because some are slightly shop or display worn, or because of almost imperceptible mars!

15 MENDEL Trunx at 1/3 Less!

WARDROBE Trunx of that famous manufacture, Dyas-featured, that admirers of fine luggage choose unerringly! 15 floor samples of late models will be eagerly bought at this discount—Tuesday only—One-Third Less!

OIL AND MINING

WILSHIRE WELL TEST DUE SOON

Huntington Beach West End Bore Shows Life

Geologists Watch Outcome With Interest

Production Will Result in New Projects

A definite test of what the west end of Huntington Beach may be expected to furnish in the form of crude oil is expected to occur this week, with the testing of the Wilshire Oil Company's well, the first project in the new field. At approximately 3080 feet, the Wilshire is said to have penetrated a good body of oil sand, and the crew is now drying the well out to see what it will do.

Considerable encouragement was given operators and property owners in the west-end area when the Wilshire well began to show life Friday morning. The crew had drilled out the plug and was preparing for a water shut-off test, when the well began heaving rotary mud over the top of the casing and occasionally shooting up into the derrick.

This continued for several hours, expelling most of the drilling mud and considerable formation mud, and showing oil and gas in encouraging quantities. The crew immediately killed the well, and started to run tubing for a real test.

The depth at which Wilshire picked up the sand corresponds with the Ashton zone in the old field, which geologists believe extends into the new district. If that is the case there is a good prospect that deeper and probably better oil horizons will be found below the present sand.

The Superior Oil Company has drilled its test well to about 2600 feet but will probably have to go to about the same depth as the Wilshire project before anything can be expected in the way of showings.

Successful production of the Wilshire well is likely to result in the starting of a number of new projects. A considerable proportion of the field is controlled by a few companies, such as the Standard Oil Company, the Superior Oil Company, E. J. Miley and Wilshire. The district is quite well tied up, but there are enough lots still unleased to give the town-loters their inning, if the prospect for production is good enough.

Lima, Peru, is to build 1000 modern homes, a number of churches and schools and will lay out playgrounds and parks, all of which are to be turned over to the poorer classes of laborers having families.

Opportunities for July Investments

	To Yield
Public Utilities	5.10—7.00
Industrials	5.85—7.00
Real Estate	6.50—7.00
Municipals	4.05—5.50
Foreign	7.65—7.75
Stocks	6.40—9.00

Complete list on request.

Name .....
Address .....

Howard G. Rath Company
Established 1910
INVESTMENT SECURITIES
Members L. A. Stock Exchange
521 Pacific Mutual Bldg., Los Angeles
Telephone TRinity 0445

Investment Stocks—

CONSULTATION INVITED

Stock Department

Banks, Huntley & Co.
Members Los Angeles Stock Exchange
1212 STOCK EXCHANGE BLDG
Phone MEtropolitan 4100

A. M. Clifford
Investment Counselor and Financial Analyst
Serves as an adviser upon Bond or Stock Investments.
"No Securities to Sell"
Booklet describing Service mailed upon request
Stock Exchange Building Los Angeles

ALL LOCAL STOCKS LOANS BOUGHT SOLD QUOTED ON ACCEPTABLE SECURITIES
Leonards & Company
728 S. Spring, Los Angeles

James M. Welch & Co.
Stocks & Bonds
202 Financial Center Bldg.
MEtropolitan 3286

VAST OIL STOCK UNINSURED

Reserve Totaling $100,000,000 Exposed to Loss; New Company May Assume Risk

California oil companies have in storage in the State at the present time in steel tanks and earthern reservoirs, oil worth approximately $100,000,000, on which there is not a dollar's worth of fire insurance.

This estimate was reached after a consideration of all oil stored in California, the total held by the Standard Oil Company being deducted therefrom and a liberal allowance being made for insurable oil stored at various points of distribution.

Exact figures as to storage held by individual companies, and the insurance coverage by which they are protected is unavailable, due to the reluctance of the companies to reveal the figures, but it is known that the new fire insurance rates placed on general storage by local underwriters following the disastrous oil fires at San Luis Obispo and Brea last April, have resulted in the oil companies reaching the practically unanimous agreement not to renew the insurance which was canceled under the old rates.

STANDARD PROTECTED

Oil storage in California at present amounts to more than 150,000,000 barrels. Of that amount the Standard Oil Company owns a little less than 60,000,000 barrels. Standard protects its property against fire loss by means of a general insurance reserve of $10,000,000, which takes the place of insurance. Of the remaining 90,000,000 barrels of oil, including crude oil, fuel oil, gasoline, distillate, diesel and naphtha, less than 10 per cent is covered by insurance.

The reason for this condition is a recent order issued by the Pacific Coast Board of Fire Insurance Underwriters, doubling the rates on petroleum tanks and contents, which was in effect prior to April 29, and trebling the rates on reservoirs and their contents. Practically all insurance on stored oil was canceled about April 10, and many of the oil companies have not renewed their policies under the increased rates.

Several insurance companies, notable among which is the Hartford Fire Insurance Company, will not accept petroleum risks even at the increased rates. Others will accept petroleum risks only in carefully selected cases, and in comparatively small amounts. The Hartford is said to have been the heaviest individual loser in the Union Oil Company fires.

PAY HUGE LOSS

Fire insurance companies are paying to the Union Oil Company this week a total of $5,594,884.91, which is said to be the largest loss on the Pacific Coast since the San Francisco fire. The fire insurance companies concerned are the Hartford, the Queensland, the New Hampshire, the Duquesne Underwriters, Globe & Rutgers, the Home, the London Underwriters.

Immediately following the sharp increase in fire insurance rates, which caused some resentment in oil circles, there was considerable talk of forming a pool of oil companies for mutual insurance protection, but it is understood that this scheme never got past the conversation stage.

However, as a direct result of the Union Oil fires, and the withdrawal of some of the insurance companies from California risks, there is on foot a definite movement for the establishment in California of a branch of the Oil Insurance Association, with headquarters in Chicago, which is an association of oil companies formed to handle nothing but petroleum risks, and which at the present time practically monopolizes the oil fire insurance business in the Mid-Continent fields.

The peculiar feature of the situation is that many of the companies which now refuse to handle California petroleum risks, are members of the Oil Insurance Association, and if a California branch were in operation, they would again be in the field for business.

California oil companies are welcoming the entrance of the new insurance regime, and are lending their co-operation in aiding its establishment. The expected result of the formation of what will in effect be a board of underwriters specializing in petroleum risks, will be the establishment of insurance rates on a basis more equitable both for the insured and the insurer, which oil men believe will show a substantial reduction in rates on steel storage, even below the rates in effect before the April increases, although they expect the rate on earthen storage to be considerably higher.

The oil companies admit that the present insurance situation is exceedingly critical. The concentration of oil in such tank centers as Watson and Wilmington at present is totally uninsured, and the same condition exists at practically every other tank farm of any size in the State. Only at such points of distribution as Los Angeles harbor where protection facilities are better than the average, is there any considerable amount of insurance.

The insurance companies divide age, which is practically uninsurable, due to the excessive rates, and distribution storage, originally intended to cover only retail distributing plants, which has, however, been stretched to include tanker-loading stations.

Coalinga Oil Property Sold to Associated

COALINGA, July 4. (Exclusive)—On the 1st inst. the Associated Oil Company took over the 120-acre property of the Canadian Coalinga Oil Company, Ltd., on Sec. 8, 21-15, at the mouth of Warthan Canyon. Three producing wells making 2500 to 3000 barrels per month are on the lease, the first well having been completed in November, 1911, for 1000 barrels. It flowed for several years, creating much excitement because of its location on the south side of the creek, where it was thought that no oil would be found.

The Canadian Coalinga corporation has offices in Vancouver, B. C., with a San Francisco branch. It was organized in 1911. It is reported that the Associated Oil Company paid about $1000 an acre for the property.

The Superior Oil Company is doing no new drilling on the Coalinga property, which it acquired six months ago, but has been reconditioning all wells and equipment, having improved the production considerably. To avoid sand trouble the wells are pumped with hollow rods that allow the sand to come to the surface without choking the tubing.

EXTENSION OF SHALLOW AREA OPENS

Milham Gets Ten-Barrel Wells After Drilling of Fourteen Dry Holes

ALBANY (Tex.) July 4. (Exclusive) The Milham Exploration Company of Texas, subsidiary of the Mexican Seaboard Company of New York, which has been operating in Shackelford county, Central Texas, for about a year, drilled fourteen dry holes following geological surveys, it is reported, but its Casey No. 2, near Sedgwick, is a ten-barrel well at 585 feet, located in a supposed syncline without geological aid. The Casey No. 3 is about a ten-barrel pumper and opens an extension of the shallow-sand area of Shackelford county, west of Albany.

The Texas Milham Corporation has drilled several deep tests east of the shallow-sand belt, Sedwick No. 1, on Section 1561, T. E. L. survey, showing considerable oil at 3570 feet, in a limey sand. The No. 1-D, fourteen miles south of Rock Creek, now at 3300 feet, will go as far as the tools will reach, unless oil is found.

Shackelford county production was first developed twenty years ago by the Texas Company, near Moran, with a number of gas wells, and later some oil. Several years ago the 585-foot sand was found with high-gravity crude and hundreds of pumpers now are producing, with a few deep black-lime producers like the Ranger and Breckenridge wells.

DOHERTY TO SEEK OIL IN NOVA SCOTIA

Obtains Right to Explore All Province and Isle of Pictou Off Coast

Henry L. Doherty & Co. have announced the closing of a contract for exclusive oil exploration covering 5,000,000 acres, practically all the area of oil possibilities in the Province of Nova Scotia, Can.

The company also has contracted for exploration rights covering the Island of Pictou, off the Nova Scotia coast. Geological reports show that a well-developed anticline traverses the entire length of the Island of Pictou. A party of geologists will leave New York immediately to make a thorough survey of the properties.

This is the second large contract made by the Doherty organization in Canada, the rights to the entire Province of Prince Edward Island having been obtained about a year ago. Drilling on Prince Edward Island has progressed to a depth of 1400 feet.

Nova Scotia may well have been the Markland of early Norse and Icelandic voyages and it later was visited by John and Sebastian Cabot in 1497-8. The area was christened Nova Scotia in 1621 when Sir William Alexander obtained from James I of England a grant of the whole peninsula. It is 374 miles in length and 100 miles wide. It has an area of 21,428 square miles. Its climate is more temperate than that of New Brunswick and more equable than that of the Island provinces.

Six New Wells Started During Week in Kern

BAKERSFIELD, July 4. (Exclusive)—One-third of the new oil wells spudded in during the past week in California are located in Kern county. Eighteen new wells were begun in the State. Six of them are in local fields.

The Standard Oil Company is starting three new wells in as many fields. The three are: No. 25, Sec. 27, 11-20, Wheeler Ridge; No. 52, Sec. 31, 12-23, Sunset, and No. 122, Sec. 27, 30-24, Elk Hills.

In the Kern River field the Barnsdall Oil Company has started its No. 2 on Sec. 28, 27-27, on land leased from H. J. Leutholtz.

Two wells in the Midway were spudded in during the week. One is the United Oil Company's No. 5 on Sec. 20, 31-33, and the other is the No. 6, of the Honolulu Consolidated Oil Company, on Sec. 12, 32-24.

Big Tennessee Company Soon in Production

CHLORIDE (Ariz.) July 4. (Exclusive)—The Big Tennessee Mines Company is to enter the producing class soon, after completion of shaft sinking to 800 feet, whence there will be crosscutting under its ore body.

Plans have been made for delivery of fifty tons of ore a day to the mill of the Chloride Mining Company, which is to be in operation soon after August 1, handling 100 tons a day from its own property, beside ore from the Big Tennessee stock pile of 2000 tons. The ore from the two properties, as well as from their noted neighbor, the Tennessee, carries gold, silver, lead and zinc. Under new flotation processes that have been installed, there is expectation that the mill will make close separation of each of the valuable elements, with especial consideration of the lead and zinc.

OIL SHIPMENTS SHOW INCREASE

Barrels Total 2,520,517 for Last Week

Atlantic Trade Largest of Consumers

Eastern Foreign Demand Exceeds Domestic

Petroleum shipments from Los Angeles Harbor last week touched a high mark for recent weeks, totaling 2,520,517 barrels, taken by thirty-seven tank steamers. The Atlantic trade took almost half of the amount shipped.

Pacific Coast domestic shipments totaled 1,042,215 barrels and embraced 461,577 barrels of crude, 394,439 barrels of fuel and 186,199 barrels of gas. Pacific foreign demands required 243,445 barrels, consisting of 42,300 barrels of crude, 146,145 barrels of fuel and 55,000 barrels of kerosene.

The Atlantic Coast domestic trade took 606,663 barrels, embracing 228,000 barrels of crude, 148,137 barrels of fuel, 150,657 barrels of gas and 79,869 barrels of Diesel. The Atlantic foreign demands called for more oil than Atlantic domestic, the total being 628,254 barrels, embracing 201,908 barrels of gas, 116,206 barrels of crude and 310,140 barrels of fuel. The shipments were as follows:

PACIFIC DOMESTIC

Los Alamos to Oakland with 33,736 barrels of gas for General Petroleum Corporation.
Washtenaw to Seattle with 19,757 barrels of gas for California Petroleum Corporation.
Java Arrow to Seattle with 90,686 barrels of gas for Standard Transportation Company.
Los Angeles to Martinez with 11,070 barrels of crude for Union Oil Company.
H. M. Storey to Richmond with 104,000 barrels of crude for Standard Oil Company.
Richfield to Oakland with 25,000 barrels of gas for Richfield Oil Company.
Rhea I to Oakland with 30,000 barrels of fuel for Richfield Oil Company.
Lotus to Portland with 65,439 barrels of fuel for General Petroleum Corporation.
Salina to Lisaton with 60,000 barrels of fuel for Struthers & Barry.
Usurbarbon to Olean with 78,843 barrels of crude for Union Oil Company.
Charlie Watson to San Diego with 18,000 barrels of gas for Standard Oil Company.
D. G. Scofield to Richmond with 78,000 barrels of crude for Standard Oil Company.
Motan to Everett with 67,000 barrels of fuel for Struthers & Barry.
J. A. Moffett to Seattle with 64,189 barrels of fuel for Standard Oil Company.
Doncha to Gloom with 78,650 barrels of crude for Union Oil Company.
Kanawha to Port Angeles with 84,000 barrels of fuel for United States Navy.
Olympic to Seattle with 33,600 barrels of fuel for California Petroleum Corporation.

PACIFIC FOREIGN

Cardita to Yokohama with 51,145 barrels of fuel for Anglo-Saxon Petroleum Company.
Nara to Iquique with 90,000 barrels of fuel and Diesel for Pan American Petroleum Company.
Oliva to Yokohama with 55,009 barrels of kerosene for Anglo-Saxon Petroleum Company.
Mitsu Biru to Iloo with 62,500 barrels of crude for Imperial Oil Company.

ATLANTIC DOMESTIC

Tustem to Philadelphia with 77 071 barrels of fuel for Atlantic Refining Company.
Albert E. Watts to Philadelphia with 71,000 barrels of fuel for Sinclair Oil Company.
Eurdito to Baltimore with 74,946 barrels of gas for General Petroleum Corporation.
Robert E. Hopkins to Baltimore with 75,000 barrels of crude for Tidewater Oil Company.
Chester Rum to Baltimore with 70,000 barrels of fuel for Sun Oil Company.
H. C. Folger to Philadelphia with 78,611 barrels of gas for Atlantic Refining Company.
Atlantic Arrow to New York with 91,000 barrels of crude for Standard Transportation Company.
Argon to New York with 62,000 barrels of crude for Standard Transportation Company.

ATLANTIC FOREIGN

Gramercy to Liverpool with 75,344 barrels of gas for Bankline Tank and Transportation Company.
San Teodoro to London with 62,561 barrels of gas for Eagle Oil Company.
H. J. Radley to Montreal with 118,000 barrels of crude for Imperial Oil Company.
San Jacomino to London with 102,494 barrels of fuel for Anglo-Mexican Petroleum Corporation.
San Florentino to Montevideo with 104,725 barrels of fuel for Eagle Oil Company.
San Mollio to Montevideo with 100,934 barrels of fuel for Eagle Oil Company.
San Roberto to London with 64,000 barrels of gas for Eagle Oil Company.

Gusher in Old Mexico Field Best in Week

TAMPICO (Mex.) July 4. (Exclusive)—The old Eban field, the first commercial oil field discovered in Mexico, which "died" about ten years ago when the discovery of the largest producers in the history of the petroleum industry, in the southern fields, caused a rush of drillers there, added the biggest producer of the past week to Mexico's oil production. The Mexican Petroleum Company brought in a 20,000-barrel well. It came in at 1650 feet.

The transcontinental Petroleum Company (Standard) brought in a 2500-barrel well in Tampascas, Panuco. The East Coast completed a 100-barrel well in Panuco.

Forty-two applications for drilling permits were filed during the week.

SAN JUAN BASIN OIL FLOWING TO GALLUP

GALLUP (N. M.) July 4. (Exclusive.)—Oil, from the San Juan Basin fields now is flowing to Gallup by pipe line for rail shipment over the Santa Fe. The first trainload of twenty-three tank cars was made up by the Continental Oil Company.

NAVAJO OIL LANDS LEASED

Auction of New Mexican Indian Rights Develop Spirited Bidding and Large Returns

FARMINGTON (N. M.) July 4. (Exclusive)—The Navajo oil lease sale at Santa Fe, June 23, resulted in the sale of every exploratory lease which was offered and increased the tribal funds by $64,800. Three tracts adjacent to the Tocito structure, which is as yet unproven, although two wells have been drilled on it, and one tract adjacent to Table Mesa, were offered but no bids were made on any of them.

A local pool ran the bidding up on Chimney Rock to the extent of its financial ability to bid, but it was evident that the Marland Oil Company intended to take it for it raised $500 or $1000 immediately after each local bid. The bidding on other exploratory leases was much the same, with the exception of Royal Arch which, when first offered, received no bid. It was then that a Farmington man who is familiar with the geology of all the structures offered, formed a pool of Northern New Mexico men and informed the auctioneer that bids would be made on the Royal Arch if it was again offered. It was put up again and when the new pool began bidding another bidder who is believed to represent the Munos interests also began bidding, and it was run up to $3100 before being knocked down to the members of the local pool. Five prominent New Mexico business men and a California operator are reported to be in the pool.

Some of the same investors are in a pool which purchased tract C in the Ute pasture. It is reported here by parties in close touch with these pools that some prominent operators will develop each of the exploratory tracts on a percentage basis and that operations will start as soon as the leases are approved by the Secretary of the Interior.

It is also reported that the Marland Oil Company will start operations on the Chimney Rock structure as soon as the lease has been approved. No statement has been made as to the intentions of the DeLeny interests, but it is known that they are the owners of considerable acreage adjoining the tracts purchased at the last sale.

Considerable publicity was given to an asserted sale of a half-interest in the Rattlesnake structure by the Santa Fe Company just before the Indian land lease sale. The representatives of the Munos interests here deny any knowledge of such a sale, and state that the home office in New York City also denies it. A half-interest was sold to the Continental Oil Company nearly two years ago and that company has since been conducting all development work, including the construction of a 500-barrel refinery at Farmington and a ninety-two-mile pipe line to Gallup from the Table Mesa and Rattlesnake structures.

IDLE WELL ABANDONED AFTER YEAR

Havenstrite & Baker No. 1 Near Maricopa Gave Much Trouble In Test

MARICOPA, July 4. (Exclusive)—After having stood idle more than a year, the Havenstrite & Baker No. 1 well in Sec. 17, 11-23, near the foothills southeast of Maricopa, has been officially abandoned. It was drilled to about 2700 feet with several showings of oil and gas from 800 feet down. A great deal of trouble was experienced in this test which was started originally by the Lewis Petroleum Company and later taken over by Havenstrite & Baker.

Formations in that part of the Sunset district are rather difficult in spots below the regular tar sand at 700 to 800 feet, causing pipe troubles. An offset to the Havenstrite & Baker well is that of the Barnsdall Oil Company, now standing. It had a lot of trouble between 1100 and 1200 feet, missing the tar sand altogether, and expecting a saturated sand at about 2250 feet.

The Obispo Oil Company, southwest quarter of Sec. 32, 12-23, at 3960 feet is about deep enough for production and will soon make a test.

At the extreme southeast edge of the Maricopa Flat the Union Oil Company is working slowly at about the depth where production was found in the Standard's two Baas wells on the southeast quarter of Sec. 10, 11-23. On Sec. 12, 11-23, two miles east of the Baas wells, Frank D. Gore's test is standing at about 2000 feet. Farther southeast, near San Emidio ranch, the Shell Company and the Milham Exploration Company are drilling, the Shell's test making hole slowly because of boulders, the Milham using a standard rotary outfit for a deep test.

Because of the great depth of the producing sand in that area these prospect wells are taking plenty of time to assure good holes and perfect tests.

Three New Oil Companies Take Valley Leases

VAN NUYS, July 4. (Exclusive)—As a result of activities which are being conducted by the Petroleum Securities Company near Telzah, in San Fernando Valley, three other oil companies have just taken extensive leases in that neighborhood. They are the Marine Corporation, California Petroleum Corporation, and George F. Getty, Inc. The Petroleum Securities well is down about 750 feet and is reported to have passed through a series of limestone formations. Surface casing has been cemented.

Work has again been suspended, at least temporarily, in the Van Nuys community-oil-test well on Burbank Boulevard. It is reported that new casing will have to be obtained to replace the old casing in the hole, which has been worn out by tools during the past year or so. This hole is down about 3600 feet.

WELL BEGUN ON FILING OF FALL ORDER

Believe Law Will Not Stop Work of Those Drilling in Good Faith

FARMINGTON, (N. M.) July 4.(Exclusive)—W. H. Graham, who came here with the Coal Creek Oil Company, but who has been operating during the past year near Las Vegas, came back a few days ago with his attorney, A. M. Edwards of Santa Fe, and had a well spudded-in on a filing that was made under the Albert G. Fall order permitting filing to be made through Presidential proclamation on parts of Indian reservations.

The theory of this spudding was that the new law which has not yet been signed by the President would permit those who had drilled, built roads or had a rig on the ground in good faith to hold their filings.

This claim lies southeast of Hogback Dome where the Midwest Refining Company made the first discovery of oil and where its production in this field is coming from.

A standard rig is being moved onto the land and it will at least make an interesting test. As the claim adjoins Hogback Dome there is a possibility that it may become a good oil producer.

With the establishment of national radio broadcasting stations in Denmark, the government has started a campaign to round up listeners who are dodging payment of license fees, only 27,000 of the 100,000 owners of radio sets now being registered.

EMPIRE BRINGS IN FIRST WELL

New Producer Located Miles from Artesia

Seventeen Feet of Good Sand Encountered by Drillers

Considerable Natural Gas Expected to Follow

ARTESIA (N. M.) July 4. (Exclusive)—The Empire Gas & Fuel Company completed its first producer in New Mexico Friday, getting a 5,000-barrel well in the No. 1 on the Russell government permit, [illegible] 35, 17-27.

In addition to being the company's initial producer it is the closest to Artesia, being nine miles west and four and one-half miles east of the Pecos River.

Seventeen feet of good sand was encountered between 1200 and 1300 feet, the oil filling the tubing to a height of 400 feet in a few hours. The hole will be shot as soon as storage can be erected.

The making of a well by the Empire will be followed by considerable drilling west of the Artesia pool, where a large dome has been worked there by F. S. Proctor, geologist for Empire, and Arthur Rich, who is with the Swarts, Compton & Rose, which is drilling a half mile southwest.

PRUDENTIAL BUILDING AND LOAN ASSOCIATION
523 South Spring St. Los Angeles, Calif.
TUcker 6992

Statement of Resources and Liabilities
June 30, 1926

RESOURCES

Loans on Trust Deeds	$ 27,000.00
Loans on Definite Contract	1,085,202.32
Cash in Office	600.00
Cash in Bank	44,607.01
Furniture and Fixtures	16,023.05
Building Loan Certificates	10,000.00
	$1,183,432.38

LIABILITIES

Guarantee Stock-Capital	$ 478,694.32
Full Paid Investment Certificates	
Principal	426,600.00
Dividends Unpaid	1,369.81
Installment Investment Certificates	
Principal	80,688.00
Dividends Unpaid	2,213.53
Loans Due and Incomplete	107,282.37
Bills Payable	50,000.00
Reserve Fund	919.01
Profit and Loss Undivided	16,004.03
Sundry Ledger Accounts	1,375.17
Reserve for Depreciation on Furniture	1,999.38
Reserve for Dividends Payable	15,055.76
Interest Payable on Subscription to Guarantee Stock	1,231.00
	$1,183,432.38

Plan to Invest Your July Funds in Prudential Certificates
—A Permanent 6% Income

Money received before July 10th will draw 6% from July 1st.

Investments
To Meet the Requirements
of the
Trustee
Individual Corporation
MITCHUM, TULLY & CO.
SAN FRANCISCO PASADENA LOS ANGELES SAN DIEGO
Correspondents: KIDDER, PEABODY & CO., Boston, New York

Tide Water Associated Oil Company
Convertible 6% Cumulative Preferred Stock
Preferred as to Assets and Dividends
Dividends payable January 1, April 1, July 1, and October 1.

Net earnings of controlled companies including their subsidiaries and affiliated companies after depreciation, depletion, etc., available for dividends on their respective common stocks, after making certain adjustments arising in connection with properties and interests in certain properties acquired as of January 1, 1926, were as follows:

1925, $17,698,094; 1924, $10,986,086; 1923, $9,287,328

We recommend this stock for investment. Fully descriptive circular upon application.

Price $97.50 per share.

BAYLY BROTHERS Inc.
Established 1910
GOVERNMENT, MUNICIPAL & CORPORATION BONDS
FIFTH FLOOR CORPORATION BUILDING
724 SOUTH SPRING STREET
LOS ANGELES CALIF.
TR. 6081

CLOSE TO SANTA BARBARA
LA CUMBRE MUTUAL WATER COMPANY serves a high-class residential territory comprising 2000 acres located along the Coast, but two miles northwest of Santa Barbara. Company owns the only available water supply for the entire district.
We Offer
LA CUMBRE MUTUAL WATER COMPANY
First Mortgage 6½% Sinking Fund Gold Bonds, due 1946
Price 100 and Interest to yield 6½%
Circular on Request
M.H. Lewis & Co.
Citizens National Bank Building
Los Angeles - Phone TRinity 2721
Pasadena — Long Beach — San Francisco

Tidewater Associated Oil Preferred
Increased Earnings

STEVENS PAGE & STERLING
610 VAN NUYS BLDG.

TAX EXEMPT SECURITIES
YIELDING ATTRACTIVE RATES
District Bond Company
SUITE 901 TITLE INSURANCE BLDG.
TELEPHONE METROPOLITAN 0024

WE SPECIALIZE
UNION
UNION OIL (ASSOC.)
UNITED
STANDARD
MARINE
EDISON ISSUES
L. A. INVESTMENT
Quick executions all markets. Complete information and latest market quotations on all listed stocks furnished upon request.
WALKER-DONOVAN & COMPANY
Members Los Angeles Stock Exch. Los Angeles Stock Exchange Building PAber 3084
Long Beach 130 East First St. 624-43—629-76

Horse Sense
SUNKIST AGENCY
RUSKIN SAID: "The greatest thing any living soul can do is to see something clearly and tell it plainly." This is one of the functions of the institution of Life Insurance and Life Insurance Salesmanship. Invest in our new COMMERCIAL LIFE Mail Rate for 10 Years.
Wm H. Carter
GENERAL AGENT
CENTRAL LIFE ASSURANCE SOCIETY
OF DES MOINES, IOWA
1115 Lane Mortgage Bldg.
Los Angeles California

Legal

Notice of regular meeting of the Board of Examiners of the State of California will be held at Native Sons Hall, 414-420 Mason Street, San Francisco, commencing at 10:00 A.M. Monday, July 12th, 1926, and continuing each day until July 15th, 1926, for the purpose of conducting examinations. All papers and all matters that properly come before the Board. Said examinations will commence at 8:00 A.M. Tuesday, July 13th, 1926, and continuing for the ensuing three days.
BOARD OF MEDICAL EXAMINERS of the State of California.
C. E. PINKHAM, M.D., Secretary-Treasurer.

DIVIDEND NOTICE NO. 17
COMPANIA SWIFT INTERNACIONAL
The Swift Internacional on July 1st declared a semi-annual dividend of 4% being 60 cents gold per share, payable August 15, 1926, to shareholders of record July 15, 1926. Checks will be mailed to holders of certificates of deposit for such shares.
TRUST AND SAVINGS BANK
Depositary.

Late Reports From California's Great Petroleum Pools

OIL LAND SUIT CLOUDS TITLES

Kern County Action Attacks Federal Leases

Spanish Grants Declared to Forestall Reserve

Legal Authorities Hold Move Futile Proceeding

BAKERSFIELD, July 4. (Exclusive) The latest development in the Poso Creek district is the suit filed in behalf of a number of Federal-permit holders to quiet title to thousands of acres in Kern county.

Plaintiffs recite that title to many tracts was initiated by the original grants made to settlers when California was a Spanish colony, the petition asserting that the segregation of naval reserves and the subsequent general leasing law of February, 1920, were usurpation of authority by the United States Congress and the Department of the Interior.

Some titles may be temporarily clouded and operation delayed, but the claims are rather hazy and not at all likely to be long entertained in courts of competent jurisdiction, it is asserted. Many suits of this character have been filed during the last fifty years and almost invariably have been declared of no avail as a general principle of land title jurisprudence.

Several suits have been filed as between holders of Federal prospecting permits in the Poso Creek district that will have to go to the General Land Office and Federal courts and will perhaps delay immediate drilling. Joint interests of individual members of groups negotiating permits, assignments and drilling contracts are also involved in two suits filed, these being within the jurisdiction of California courts. Lease titles to most of the Poso Creek acreage are not in dispute and real drilling activities will not be delayed or prevented by the various conflicting claims.

The Shell company continues to drill ahead slowly in its discovery well on Sec. 9, 27-28, taking cores and carefully watching formations. The hole is now just below 2800 feet, where an oil sand may be found, geologists predicting showings of oil at about that depth.

In the Famosa district, George F. Getty, Inc., is drilling at about 3000 feet in Mariand No. 1 on Sec. 30, 27-27, no reports of oil showings having been given out below 2200 feet. Getty's Grimes well on Sec. 32, 27-27, at the southern edge of the Famosa area has just been recommenced at 2580 feet.

There now are nineteen wells under way in the Poso Creek district by twelve companies and syndicates, that of the Barnsdall Oil Company on Sec. 28, 27-27, being due for the first completion if no bad luck occurs. The Shell well and two of Getty's are passing up the regular oil sand at about 2000 feet and drilling deeper for better results. The showings found in these drilling wells when completed will help to determine the regularity of the saturated sands and will also indicate the trend and volume of drilling activity.

NEVADA MINES ADD EQUIPMENT

Buckeye Placers Installing New Machinery

McGill Concentrator Will be Enlarged

Quartz Mountain Syndicate Pushing Work

RENO (Nev.) July 4. (Exclusive)—Installation of a powerful dragline scraper, power engine and other equipment is proceeding at the Buckeye placers east of Minden, recently acquired by Donald J. Wallace and associates of Los Angeles. Ample water for sluicing has been secured, and within ninety days the company expects to start heavy production. The deposits cover 600 acres, have an average depth of twenty feet, and the gravel is estimated to average better than $3 per ton in gold. The old owners performed considerable development work, but lacked capital for proper equipment.

Nevada Consolidated Copper Company has announced that two units will be immediately added to the McGill concentrator for treatment of ore from the Consolidated Coppermines property. The addition will increase daily capacity of the concentrator to about 17,500 tons. By the terms of the agreement recently signed, Nevada Consolidated will treat 3000 tons daily for the Consolidated Coppermines for a period of twenty years, and vigorously develop the property at depth. The arrangement is expected to add 500 to 100 men to the pay roll in the Ely district.

TOWNSITE SURVEYED

The new camp of Quartz Mountain has been formally established, a townsite surveyed, erection of buildings begun and plans laid for a substantial desert community. The syndicate headed by George Wingfield, Nevada's wealthiest resident, is pressing work on nine properties in the field, and operations are proceeding on fifteen to twenty other properties. The first thrill of the boom has passed, and the wild days of claim-jumping and clashes over choice locations have given way to substantial developments. The new ledge on the 250-foot level of the San Rafael mine is officially stated to be five to six feet wide, has been exposed for over fifty feet, and it averages around $100 per ton in silver, lead and gold. Shipments continue to average about fifteen tons daily.

With the object of developing visible coal deposits and placing the product on the market in the early Fall, the Western Coal Mines Company, has resumed work near Coaldale, the scene of extensive but unsuccessful oil explorations three years ago. A 480-foot shaft has been sunk, and the coal seam is claimed to be over twenty feet wide, with six feet of excellent grade. It is planned to market the coal in Nevada and southeastern California towns. An extensive diamond-drilling program will be later inaugurated. Los Angeles capital is interested in the venture.

PIONEER MINE ACTIVE

The Reorganized Pioneer Mines Company operating at Pioneer in the Bullfrog district, is running the ten-stamp mill part time and making occasional bullion shipments. Manager W. J. Tobin states good ore is being mined on the 200-foot level, with prospects encouraging on the 400 and 600 workings. The adjoining Consolidated Mayflower group is showing steady improvement, and plans have been practically completed for ore shipments to Tonopah.

The Gray Mining Company has been granted a franchise by the Elko County Commissioners for construction of an electric power line to Contact. Lack of cheap power has held back development of the copper mines in the district, and hampered production. Driving of a main working and drainage tunnel is proceeding in the field, and plans for a modern smelter are reported progressing.

Derrick Caused to Disappear by Blowout of Gas

ORANGE (Tex.) July 4. (Exclusive) A practically noiseless blowout, which Friday night caused a 112-foot derrick near here to drop out of sight, is said by oil men to be the first of its kind on record. The accident occurred at a Gulf Production Company operation.

Gas blowouts are usually accompanied by a roar of escaping gas and the noise of the casing being cut by sand and boulders.

In this instance, however, according to the drilling crew, there was only a shower of mud and water and a slight upheaval of the earth before the huge derrick disappeared, leaving only the guy wires pointing down into a crater forty feet across and nearly filled with water to mark the spot where the equipment had been.

DUCOR TEST WELL HAS GAS SHOWING

PORTERVILLE, July 4. (Exclusive) The Ducor well is reported to be down more than 4000 feet, with considerable gas pressure in evidence. It is being drilled by the Ducor Development Company. J. H. Hinckley, who is interested in the company, is reported to control about 4000 acres located west of Ducor. Charles T. Corwin of San Francisco has leased about 9000 acres south of the Hinckley holdings.

RARE MINERALS, METALLURGY, CHEMISTRY

Qualitative analyses will be given in this department of The Times to correspondents on ores and minerals free of charge. Make each sample of an ounce, or ½ lb. weight. Be sure to write a letter stating what tests are desired and give the approximate locality from which samples were taken. Do not pulverize the specimens. Give your name and address on paper wrapped with samples.

Not Oil Shale

PRYOR (Okla.) June 18.—Question: I am this day mailing you a piece of shale. Will you kindly analyze it for me? J. M.

Answer: The sample is pyritiferous shale, but the named iron disulphide is of too low percentage to be of commercial value as alum shale.

Magnetite Present

ARDEN (Nev.) June 18.—Q.: I am sending you some samples, all numbered. Will you please test for lead, zinc, nickel, vanadium and cobalt. Am also sending a specimen of garnet; what does it run in the scale of hardness? Is the white sample silica? D.

A.: The garnet sample somewhat resembles blende; it carries no zinc, and is approximately 6.50 in the scale referred to by you.

The cords attached to the tagged numbers were industriously cut off in transit, probably by some one interested in mathematics (?)

The two white samples are silica. No. 1 carries a trace of nickel and copper traces. The rose-pink colors, in all of the samples, is pink calcite and not erythrite (cobalt bloom.) The traces of sulphides in the rock were of microscopic sizes and not enough obtainable to decide satisfactorily; most of the few gathered crystals consisted of galenite traces and blende in very low percentages. Two other samples are ferruginous (pink) calcite. One more specimen is honeycomb-silicious and calcite rock. Two other specimens reset in low percentages for zinc and lead and, testing further on No. 1, a trace of native copper was found with a low percentage of bornite (peacock-iron variety.) Free gold is not present in any sample. For other gold and silver values please consult assayers.

Four Samples

CALEXICO, June 19.—Q.: I am forwarding today by parcel post four samples of minerals from the Northern District of Lower California. Will you kindly tell me through "In the Earth" what the samples contain, and if you consider that any of them show commercial value? C.

A.: Specimen No. 1 carries lime carbonate with slight reactions for strontium carbonate and traces of potash alum. Traces of calcedony on one side (quartz,) some little baryte, and traces of zinc. No. 2 is hornblende. No. 3, hornblende schist with more or less pyroxene. No. 4 is another mixture of sulphates carrying a little free sulphur, iron alum, soda alum and a low percentage of potash alum (kalinite) was noted during the tests.

Sample No. 4 locality is probably worthy of further investigation.

Native Platinum Absent

EL MIRAGE, June 19.—Q.: Found the apex of this deposit represented by the sample twenty-two miles from Victorville, Cal. Please test it for platinum. N.

A.: The sample carries 99.75 per cent magnetic iron ore; quartz traces. Microscopical hematite (micaceous iron,) and flake titaniferous iron traces.

Quartzitic Rock

SAN FERNANDO, June 20.—Q.: Kindly answer my queries on the three samples found with the wrappers around each specimen. B.

A.: "White sample found in Ord Mountains from a two-foot ledge, please test it for platinum." Answering your quoted sentence, the sample was analyzed for platinum with negative results. The brown specimen is impure honeycomb-quartz, containing zinc and lead in greater or lesser percentages, but it is chiefly limonite (hydrous iron peroxide.) The black specimen—"surface rock"—carries no lead, nor zinc. It is of low percentage iron-manganese.

Native Gold Absent

HAYFORK, June 20.—Q.: I am sending you a sample of mineral taken from a prospect hole in Bridge Gulch, Hayfork mining district. I thought it was hematite, but after roasting in a slow fire I sometimes get green, bronze, blue and black mixtures, and beyond roasting point obtain a firm, heavy concentrate which looks like dirty amalgam. Does it represent money value? R.

A.: The sample is a fairly representative grade of limonite (hydrous iron peroxide) and should be of problematical value as a paint mixture. Many colors are obtainable in roasting hematite or limonite, and the heavy concentrate referred to is a mixture showing slag-like matter of doubtful value.

Seven Samples

MESA, June 21.—Q.: Please analyze samples for gold, silver and copper. C. G.

A.: Sample No. 1 is Granodyorite. No. 2 carries a low percentage of hydrocarbon and probably asphaltic matter. No. 3 is iron silicate rock yielding a slight zinc reaction. No. 4 is a mixture of hornblende and pyroxene. No. 5 is quartz containing no free gold. No. 6, a conglomerate of iron-manganese silicates, and No. 7 is a low-grade variety of banded quartzitic rock.

Sand and Calcite

MONTECITO, June 21.—Q.: Am sending you sample No. 1, a massive rock, and No. 2 sand. Is No. 2 a free-milling sand? Both samples from Santa Barbara county. G.

A.: Sample No. 1 is limestone. No. 2 shows nothing to interfere with free-milling ore, and it carries no native gold.

Native Gold Traces

SAN BERNARDINO, June 21.—Q.: Please give qualitative analysis on the two samples. Locality San Bernardino county near Cajon Pass. T.L. D.

A.: The fifteen samples of No. 1 are ferruginous quartz, and tested together yielded two small colors of free gold. No. 2 (eleven samples) is also ferruginous quartz; they were sampled together with the result, one minute color of native gold. The reddish colors are of iron, with a very low percentage of Rutile.

Three Samples

HEMET, June 23.—Q.: These samples were picked up on the surface in the San Jacinto Mountains near Hemet. From your analyses please give an opinion whether or not it would warrant prospecting. There seems to be considerable mineral showing in this vicinity. S.

A.: Sample No. 1 is altered granite, known to the mining boys in the hills as soft granite, and it is a variety of Gneiss. It carries some garnet with traces of microscopic pyrite and miscroscopic yellow mica known as cat gold. No. 2 is hematite, microscopic pyrite and yellow mica, both in traces only. No. 3 is a mixture of quartz, iron oxides, manganese oxides and common black tourmaline, known as schorl. The samples seem to be of rather doubtful value, and free gold is not present in any specimen.

When Sir Edward Elgar, the noted musician, recently had an inspiration while riding on a London bus he began humming the theme, but was interrupted by an old lady who offered him her seat, saying "You feel ill, don't you?"

WEEKLY STOCK RANGE

The bureau of statistics of the Merchants' National Bank of Los Angeles issues the following table of the range of prices on the New York Stock Exchange for the week ending July 2, 1926, together with the net changes as compared with the close of the preceding week. (+Gain. —Loss.)

	Div. Rate	High	Low	Bid	Net change
Adams Express	6	119¼	112¾	114	+ 4
Adv. Rumley		12	11¾	11½	+ 3½
Alaska Gold	80c	8½	8	8	— 2½
Allen Tire		9½	9	9	— ½
Alaska Juneau		17¾	17¼	17¼	— ¼
Allied C. & Dye.	3	130¾	119½	129¾	+ 10¾
Allis-Chalmers	3	49¾	48	48	+ 4½
Do. pfd.	7	108	108	108	+ 2
Am. Agr. Chem.	7	19½	19½	19	+ ½
Am. Beet Sugar		23½	23¼	23¾	— ¼
Am. Bosch Mag.		21½	20¾	20¾	+ ¾
Am. Brake Shoe	3	124¾	120½	124¾	+ 4¼
Am. Can Co. W.I.	3	55¾	51½	55	+ 2¼
Do. pfd.	7	125	125	125	—
Am. Car & Fy. Co.	7	100	98	98½	—
Do. pfd.	7			127	
Am. Drug Sys.		8	7½	7½	— ½
Am. Express	6	125	118½	122½	+ 4
Am. Hide & Lead		7	6½	6¾	— ¼
Do. pfd.		47½	42	41	
Am. Ice Sec.	3	135½	130½	131½	+ 1½
Am. Intl. Corp.		39¾	38½	38¾	— ¼
Am. La France		13¾	12¾	13¾	+ ¾
Am. Linseed		35	34	34	
Do. pfd.	7	80	79½	79	+ 2
Am. Locomotive	3	120¾	115½	116¾	+ 1¾
Do. pfd.	7	117½	117	117½	— ¼
Am. Metals	4	33	32¾	32¾	+ ¼
Am. Radiator	4	110½	109½	110	+ ½
Am. Safety Razor	3.00	41¾	41¼	40¾	+ ¼
Am. Ship & Com.		10	9½	9½	
Am. Sm. & Rfg.	7	133½	127¾	133½	+ 6
Do. pfd.	7	117½	117	117½	+ ½
Am. Steel Fdy.	3	43¾	42	42	— ¾
Do. pfd.	7	114	114	114	
Am. Sugar	7	79¾	79	79	— ¼
Do. pfd.	7	109½	109½	109½	+ ½
Am. Sumatra Tob.				67	
Am. Tel. & Tel.	9	149½	139½	149½	+ 9½
Am. Tob. Co.	6	128¾	119¼	128¾	+ 9¾
Do. "B"	6	131½	118	131½	+ 9¾
Am. W. Works	1.20	58½	56½	57½	+ ¼
Am. Woolen	7	34½	32¾	33¾	— ¼
Do. pfd.	7	77¾	77	77¾	+ ¼
Am. Wr. Paper pfd.	7	7	7	7	
Am. Zinc & Lead		7¾	7½	7¾	— ¼
Do. pfd.	7	85½	81½	85	+ 3½
Anaconda Copper	3.00	47¼	46¾	47¼	+ ¼
Armour Ill. "A"	2.00	15¾	15½	15½	— ¼
Assd. Dry Goods	2.00	41	40	40½	+ ½
Assd. Oil	3.00	41¾	40¾	41¾	+ ¾
Atchison	8.00	137¾	137	137¾	+ ¾
Do. pfd.	7	104½	104	104½	+ ½
Atl. Coast Line	7	121½	118	121½	+ 3½
Atl. Gulf & W.I.		43¾	41	42½	— 1¾
Do. pfd.		46	42½	42½	— 1¾
Atlantic Refg.		120½	118½	118	— 1½
Austin-Nichols		13¾	13	13¼	— ¼
Baldwin Loco.	7	113	113	113	— ½
Do. pfd.	7	110½	109½	110	+ ½
Bath Iron	3	39¾	38	38¾	— ¾
Barnsdall "A"	3	39¾	38	39¾	+ ¾
Do. "B"	3			39¾	
Beech Nut Pkg.	3.40	59	59	59	— ½
Beth. Steel		40¾	40¼	40¾	+ ¾
Do. pfd.	7	97½	97½	97½	— ½
Bethlehem Motors		5¾	5¾	5¾	— ¼
Briggs Mfg.	3	89¾	87¾	89¾	+ 2
Brooklyn Edison	8	151½	151½	151½	+ ½
Brooklyn Mach.		31	30½	30½	— ½
Do. pfd.	7	100½	100½	100½	+ ½
Brooklyn Un. Gas	4	87	86	87	+ 1
Brown Shoe W.I.		79	78	79	+ 1
Brunswick-Balke	3	71	69	71	+ 2
Burns Bros.	4	111½	109½	110	— ½
Do. pfd.	7	107	107	107	
Burr & Sons Corp.	2.50	25	24½	24½	— ½
Butte C. & Z.	3.00	30½	29½	30½	+ ¾
Butterick		41	40½	40½	— ½
Calif. Packing	3	89¾	89¼	89¼	— ¼
Calif. Pet. Co.	2.50	24¾	24¼	24¼	— ¼
Callahan Z. & L.		2½	2½	2½	
Calumet & Ariz.	8.00	89¾	87¾	89¾	+ 2
Calumet & Hecla	25	400	400	400	— 5
Canadian Pacific	10	151½	150½	151½	+ ½
Central Leather		51¾	50¾	51¾	+ ¾
Do. pfd.		107½	107½	107½	
Cerro de Pasco	3	63¾	62¾	63¾	+ ¾
Chandler Motors		36¾	36¾	36¾	— ¼
Chesa. & Ohio	6	140	138½	139¾	+ ¾
Chi. Mil. & St. P.	5½	15¾	15¼	15¾	+ ¼
Do. pfd.		27¾	27¼	27¾	+ ¼
C. & E. I.		49¾	48¾	49¾	+ ¾
Do. pfd.		74¾	74¾	74¾	+ ¾
C. & N. W.	4	57¾	56¾	57¾	+ ¾
C. R. I. & P.	5	57¾	56¾	57¾	+ ¾
Do. pfd. "A"	7	87¾	87¾	87¾	+ ¾
Do. pfd. "B"	7	87¾	87¾	87¾	+ ¾
Chicago Yel. Cab		42¾	42¼	41¾	— ¾
Chile Copper		31½	30¾	31½	+ ¾
China Copper				7	
Chrysler Mtr. Cor.		79¾	78	79¾	+ 2
Cluett-Peabody	3	77	77	77	— ¾
Coca Cola	3	140	138½	140	+ 1½
Colo. Fuel & Iron		31¾	31¾	31¾	— ¼
Colorado So. Ry.		17¾	17¾	17¾	— ¼
Columbia Carbon	3	60	60	60	— ¾
Columbia Gas	2.50	57¾	56¾	57¾	+ ¾
Con'l Bak. "A"	4.00	47¾	47¾	47¾	+ ¾
Congoleum		17¾	17¾	17¾	— ¼
Cons. Can	3	70¾	70¾	70¾	— ¾
Cons. Cigars	4	76¾	76¾	76¾	— ¾
Cons. Gas	5	74¾	74¾	74¾	— ¾
Cons. Textile Corp.		2¾	2¾	2¾	— ¼
Cont. Motors	80c	7¾	7¾	7¾	— ¼
Corn Products	2.80	74¾	73¾	74¾	+ ¾
Crucible Steel	3.00	73¾	72¾	73¾	+ ¾
Do. pfd.	7	98	98	98	— ½
Cuba Cane Sugar		19¾	19¾	19¾	— ¼
Do. pfd.	7	102½	102½	102½	— ½
Cuban-Am. Sugar	2.00	43¾	43¾	43¾	— ¼
Do. pfd.	7	102½	102½	102½	— ½
Cuneibel Prod.	4	79¾	79¾	79¾	— ¼
Davison Chemical		41¾	41¾	41¾	— ¼
Del. & Hudson	8	151½	151½	151½	+ ½
Del. L. & W.	8	89¾	89¾	89¾	— ¾
Dodge "A"	3	61¾	61¾	61¾	— ¾
Do. pfd.	7	104½	104½	104½	— ½
Dome Mines	2	24¾	24¾	24¾	— ¼
Do. Port de Mas.	10	241	241	241	— 1
Eastman Kodak	5	178½	178½	178½	— ½
Eaton Axle	2.00	30¾	30¾	30¾	— ¼
Elec. P. & L. Com.		75¾	74¾	75¾	+ ¾
Elec. Storage Bat.	2.50	49¾	49¾	49¾	— ¼
Endicott-Johnson	3.00	85¾	85¾	85¾	— ¼
Erie R. R.		23¾	23¾	23¾	— ¼
Do. 1st pfd.		36¾	36¾	36¾	— ¼
Erie 2nd pfd.		27¾	27¾	27¾	— ¼
Famous Players	3.00	73¾	73¾	73¾	— ¾
Do. pfd.	8	133	133	133	— 1
Federal M. & S.	10.00	104¾	104¾	104¾	— ¾
Do. pfd.	7	98¾	98¾	98¾	— ¾
Fisher Body	3	118¾	118¾	118¾	— ¾
Fisk T. & R.		11¾	11¾	11¾	— ¼
Fleischmann Co.	4.00	73¾	73¾	73¾	— ¾
Foundation Co.	2.00	39¾	39¾	39¾	— ¾
Fox Film Cor. A	4.00	73¾	73¾	73¾	— ¾
Freeport Texas		32¾	30¾	32¾	+ 1¾
Gabriel Snub. A	2.50	32¾	32¾	32¾	— ¼
Gen. Am. Tank	3.00	43¾	43¾	43¾	— ¼
Gen. Asphalt		77¾	76¾	77¾	+ 2¾
Do. pfd.	6	111½	109½	110	— ½
General Cigars	3	83½	83	83	— ½
General Electric	3	144½	143	144	+ 1½
General Motors	7	149¾	141¾	149¾	+ 7¾
Do. pfd.	5			102	
Do. deb.	5			102	
Do. deb.	7	106¾	106¾	106¾	— ¼
Gen. Outd. Adv. A	2.80	33	32¾	32¾	— ¼
Gen. Petroleum	2.50	39¾	39¾	39¾	— ¼
Gen. Ry. Signal	4.00	89¾	89¾	89¾	— ¼
Gold Dust		48¾	47¾	47¾	— ¾
Goodrich Rubber	4.00	50¾	47¾	48¾	— ¾
Do. pfd.	7	95¾	95¾	95¾	— ¼
Goodyear pfd.	7	105	105	105	
Do. prior pfd.	8	107½	107½	107½	— ½
Granby Consol.		31	30½	30½	— ¼
Great Western		29¾	29¾	29¾	— ¼
Gt. Nor. Ore Ctfs.	7½	31¾	29¾	29¾	— ¾
Do. pfd.	3	73	73½	73¾	— ¼
Great West. Sugar	3	34	33¾	33¾	— ¼
Gulf States Steel	7	98¾	98¾	98¾	— ¾
Hartman Cor.	2.50	37¾	36¾	37¾	+ ¾
Hayes Wheel	2.00	35¾	35¾	35¾	— ¼
Hemenway Mtg.	2.50	34½	34½	34	+ ½
Household Prod.	3.00	84¾	84¾	84	+ ¾
Houston Oil		61	60¾	61	+ ¾
Howe Sound	2.50	38½	37	37½	— ½
Hudson & Manhat.	2½	39¾	38¾	39¾	+ ¾
Hudson Motors	3.00	39¾	39¾	39¾	— ¼
Hupp Motors	1.00	23¾	23¾	23¾	+ ¼
Illinois Central	7	122¾	121¾	121¾	— ¾
Indian Motorcycle	7	22	21¾	21¾	— ¼
Ind. Oil & Gas	1.00	24¾	23¾	24	— ¼
Inspiration Copper	2.50	33¾	33	33¾	— ¼
Interborough Rapid Tr.		23¾	23¾	23¾	— ¾
Internat. Comb.	2	44¾	43¾	43¾	— ¾
Int'l Nick. Mond.	3.00	49¾	47¾	47¾	— ¾
Int'l Cement	4.00	39	37¾	38	+ ¾
Int'l Harvester	6	133¾	132¾	133	+ ¾
Int'l Marine		8	7¾	7¾	+ ¼
Do. pfd.		37¾	34¾	35¾	— ¾
Int'l Mntal	2.00	37	36¾	36¾	— ¼
Int'l Paper		33¾	33	33¾	+ ¾
Int'l Tel. & Tel.	3.00	124¾	121¾	123	— 1½
Jewel Tea		34	33¾	33¾	+ ¼
Jones Tea		11¾	10½	10¾	— ¾

	Div. Rate	High	Low	Bid	Net change
Jordan Motors	3.00	39¾	39¾	39¾	+ 1
Julius Kayser	3.00	38¾	38¾		
Kansas City So.		46¾	44¾	45¾	+ ¾
Do. pfd.		86½	86½	86½	— ½
Kelly-Springfield		14¾	13¾	14¾	+ ¾
Kelsey Wheel	3	33	33	33	— ¼
Kennecott Copper	4.00	35¾	34¾	35¾	+ ¾
Keystone T. Co.		7¾	7¾	7¾	— ¼
Kresge Dept. Str.	1	22¾	22¾	22¾	— ¼
Kress (S. H.) Co.	1			42½	+ 2½
Laclede Gas	8	158	157	158	+ 2
Lago "A"		23¾	23¾	23¾	+ ¾
Lee Tire		27¾	27¾	27¾	— ¼
Lehigh Valley	3.50	88	86¾	87¾	+ ¼
Liggett & Myers	7.00	127¾	126¾	127¾	+ ¾
Lima Locomotive	4	48¾	47¾	48¾	+ ¾
Loew's Inc.	2.00	37¾	37¾	37¾	— ¼
Lort Candy		47¾	47¾	47¾	— ¼
Lorillard Co.	7	119¾	119¾	119¾	— ¼
Lorillard Tob. Co.	3.50	40¾	39	39¾	— ¼
Louisiana Oil		17¾	17¾	17¾	— ¼
Loutor & Mayer	1	29¾	29¾	29¾	— ¼
Mack Truck	3.00	118¾	116¾	117¾	+ ¾
Magma Copper	1.50	39¾	39¾	39¾	— ¼
Mallinson Co.		98¾	98¾	98¾	— ¼
Mandl Bond		1¾	1¾	1¾	— ¼
Manhattan Oil	1	14¾	14¾	14¾	— ¼
Manhattan Shirt	1.20	39¾	38¾	39¾	+ ¾
Marmon Mot.	2	19¾	19¾	19¾	— ¼
Market St. Ry.		6¾	6¾	6¾	— ¼
Do. pfd.				20	
Do. 2nd pfd.				6¾	
Do. prior pfd.		48¾	48¾	48¾	— ¼
Marland Oil	4.00	48¾	47¾	48¾	+ ¾
Martin Parry	2.00	22¾	22¾	22¾	— ¼
May Dept. Stores	3.00	119	117¾	118¾	+ ¾
Maxwell Co.	1	17¾	17¾	17¾	— ¼
Maxwell Motors	1	17¾	17¾	17¾	— ¼
Mexican Petrol.	4	87¾	87¾	87¾	— ¼
Miami Copper	1.50	23¾	23¾	23¾	— ¼
Middle States Oil		10¾	10¾	10¾	— ¼
Mid. Cont. Oil	1	29¾	29¾	29¾	— ¼
M. St. P. & S. S. M.		94¾	94¾	94¾	— ¼
Mo. Kan. & Tex.		21¾	21¾	21¾	— ¼
Do. pfd.		41¾	41¾	41¾	— ¼
Missouri Pacific		37¾	37¾	37¾	— ¼
Do. pfd.		67¾	67¾	67¾	— ¼
Montana Power	3	97¾	97¾	97¾	— ¼
Mont. Ward	1	39¾	39¾	39¾	— ¼
Mont. Motors	1.50	39¾	39¾	39¾	— ¼
Moon Motors	1.50	39¾	39¾	39¾	— ¼
Morris & Essex	7.00	79¾	79¾	79¾	— ¼
Motor Wheel	2.00	34¾	34¾	34¾	— ¼
Mullins Body		39¾	39¾	39¾	— ¼
Nash Motors	3.00	69¾	69¾	69¾	— ¼
Nat. Biscuit	4.00	89¾	89¾	89¾	— ¼
Nat. Cloak & Suit		39¾	39¾	39¾	— ¼
Nat. Enamel		39¾	39¾	39¾	— ¼
Nat. Lead	5	119¾	119¾	119¾	— ¼
Nevada Cons.	1	19¾	19¾	19¾	— ¼
N.Y. Air Brake	3	49¾	49¾	49¾	— ¼
N. Y. Canners		39¾	39¾	39¾	— ¼
N.Y. Central	7	139¾	139¾	139¾	— ¼
N.Y. Chi. & St. L.	11	102¾	102¾	102¾	— ¼
N.Y. N. H. & H.	6	39¾	39¾	39¾	— ¼
N.Y. Ont. & West	1	39¾	39¾	39¾	— ¼
Norfolk & W.	7	167¾	166¾	167¾	+ ¾
North American	1.60	39¾	39¾	39¾	+ ¼
Northern Pacific	5	79¾	79¾	79¾	— ¼
Nunnally Candy	1.20	39¾	39¾	39¾	— ¼
Oil Elevator	2.00	39¾	39¾	39¾	— ¼
Otis Steel		39¾	39¾	39¾	— ¼
Pac. Gas & Elec.	3	39¾	39¾	39¾	— ¼
Pacific Mills	2.00	39¾	39¾	39¾	— ¼
Pacific Oil	2	39¾	39¾	39¾	— ¼
Packard Motor	1.20	39¾	39¾	39¾	— ¼
Paige Detroit	2	39¾	39¾	39¾	— ¼
Pan Am. Pet.	2	39¾	39¾	39¾	— ¼
Do. "B"	2	39¾	39¾	39¾	— ¼
Penn. R. R. Co.	2.80	39¾	39¾	39¾	— ¼
Penn. Seaboard	1	39¾	39¾	39¾	— ¼
Penick & Ford	2	39¾	39¾	39¾	— ¼
Peoples Gas		39¾	39¾	39¾	— ¼
Pere Marquette	1	39¾	39¾	39¾	— ¼
Do. pfd.		39¾	39¾	39¾	— ¼
Phelps Dodge	2	39¾	39¾	39¾	— ¼
Phillips Petrol.		39¾	39¾	39¾	— ¼
Pierce Arrow		39¾	39¾	39¾	— ¼
Pierce Oil		39¾	39¾	39¾	— ¼
Do. pfd.		39¾	39¾	39¾	— ¼
Pierce Pet.		39¾	39¾	39¾	— ¼
Pittsburgh Coal	2	39¾	39¾	39¾	— ¼
Pitts. & W. Va.	1	39¾	39¾	39¾	— ¼
Pittsburgh Steel	4	39¾	39¾	39¾	— ¼
Postum Cereal	4	39¾	39¾	39¾

GOOPS!

A Daily Lesson in Manners for Children

—BY GELETT BURGESS—

[Copyright: 1926: By The Chicago Tribune.

ANNOYING READERS.

When one is trying hard to read
It's very bothersome, indeed,
To have Goops talk and laugh and shout
And running, playing all about!
When you sit down to read, just try it—
And see if you don't like it quiet.

WHAT'S DOING TODAY

Pageant of Liberty, Coliseum, Exposition Park, 2 p.m.

Independence Day program, Lincoln Park, 10 a.m. to 9 p.m.

Widows' Protective League meeting, 346 South Hill street, 8 p.m.

Orchestra concert and pyrotechnical display, Westlake Park, evening.

Motion Pictures

Alhambra, 731 South Hill—"Old Loves for New."

Carthay Center Theater, Wilshire at Carthay Center—"The Volga Boatman."

Criterion, Grand and Seventh—"The Road to Mandalay."

Figueroa, Figueroa and Santa Barbara—"The Prince of Pilsen."

Forum, Pico and Norton—"The Wise Guy."

Grauman's Egyptian, 6708 Hollywood—"The Black Pirate" and "Sparrows."

Grauman's Metropolitan, Sixth and Hill—"The Palm Beach Girl."

Grauman's Million Dollar, Third and Broadway—"Variety."

Rialto, 812 South Broadway—"The Rain Maker."

Loew's State, Seventh and Broadway—"Ella Cinders."

Tally's, 833 South Broadway—"The Unknown Soldier."

Stage

Biltmore, Fifth and Grand—"Rain."

Egan Theater, Pico and Figueroa—"Charm."

El Capitan, Hollywood Boulevard and Highland—"No, No, Nanette."

Majestic, 845 South Broadway—Will Morrissey's Music Hall Revue.

Mason, 127 South Broadway—"Topsy and Eva."

Morosco, 744 South Broadway—"Her Temporary Husband."

Orange Grove, 730 South Grand—Dark.

Varieties

Broadway Palace, Broadway, between Sixth and Seventh—Los Angeles Boy Scout Band.

Burbank, Sixth and Main—Lee Bud Harrison.

Hillstreet, Eighth and Hill—Amelita Allen.

Hippodrome, Main and Fourth—"The Prince of Broadway."

Orpheum, Broadway, between Eighth and Ninth—Raymond Hitchcock.

WILDCAT SINKS FAST

Rosedale Oil Well Down 3000 Feet After Change in Tools

ROSEDALE, July 4. (Exclusive)—Drilling more than 150 feet a day, the Rosedale wildcat well, one-quarter of a mile west of Rosedale Junction and south of the Rosedale highway, is now down 3000 feet.

Since a rotary outfit was installed after 1400 feet had been drilled with standard tools, rapid progress has been made, 200 feet a day being drilled in soft sands. Four-inch drill pipe is being used.

Indicating new activity in the Rosedale district, C. C. Kammeyer has taken a five-year lease on fifteen acres of Sec. 24, 26-29. The land is owned by H. C. Graves, who requires drilling within six months.

SURVEY UNDER WAY

Shell Force Reconnoitering in Bakersfield Area

BAKERSFIELD, July 4. (Exclusive)—According to field reports the Shell Company has a force of geologists and instrument men making a reconnaissance of the territory southwest of Bakersfield, a field camp having been established near Old River, ten miles southwest of Bakersfield.

The torsion balance is being used to detect mineralized formations. The Shell Company made the same detail survey of the Weed Patch district southeast of Bakersfield two years ago and drilled one test well to the upper member of the granite, about 3400 feet.

Shell is seeking to secure more acreage south of its Poso Creek well.

FLORIDA SYNDICATE ENTERS NEW MEXICO

FARMINGTON (N. M.) July 4. (Exclusive)—A group of Florida capitalists consisting of F. G. McMahon, A. D. Dority, and E. M. Howard, arrived in the field last week, bringing with them A. W. Masson, a petroleum engineer of El Reno, Okla., and soon made a deal for a block of acreage just north of the town of Aztec. They closed a deal with A. H. Hegy to drill a hole to 2500 feet in search of the Picture Cliff sand or other production. The well will be on Section 9, 30-11.

"Grouch" Under Handicap

Where one man gets only so far and stops to growl about something that isn't exactly pleasing, another good-natured man goes ahead with the task. The chronic grouch is seldom a "finisher" even of mediocre tasks.—[Grit.

BUSINESS BREVITIES
[Advertising]

The Times Branch office, 521 South Spring street. Advertisements and subscriptions taken. Telephone MEtropolitan 6700.

ARROWSMITH
by Sinclair Lewis

THE ISLE OF ST. HUBERT lies in the Southern West Indies; it boast a population of 164,000. It is an island of sugar cane and flowers, with people sleepy from rain blood—and the dread head of bubonic plague has closed in upon it.

DR. MARTIN ARROWSMITH, staff member of the McGurk Institute of History, New York, and discoverer of what is battered to be a cure for bubonic plague, is on the Isle of St. Hubert fighting an epidemic of that disease. In quarantine Dr. Max Gottlieb, head of the institute, is at work with the problem upon a purely scientific rather than a head humanitarian basis, he forgot the human equation, and upon the death of his wife, Leora, from plague, forgot his experiments and disinfected the whole population. While successful in saving lives, he has not saved science.

LEORA TOZER ARROWSMITH, one of the most charming characters of modern fiction, died in St. Hubert's of plague; she died alone in the bungalow where her husband kept his laboratory—died even as he was hastening to her to take her away. His love for her meant life for the stricken population of the island.

PEARL ROBBINS is the Diana-like secretary of the institute.

THE HON. CECIL ERIC GEORGE TWYFORD owns 18,000 acres of sugar cane land in St. Gwithin's Parish.

"Red Wren," is head of the department of physiology at McGurk Institute.

JOYCE LANYON, widow of Roger Lanyon of New York, had come to St. Hubert's on a visit to her plantations and was trapped by the quarantine. She and Martin are mutually attracted.

DR. MAX GOTTLIEB, one of the world's wonder workers in bacteriology, is director of the McGurk Institute.

DR. STOKES is surgeon-general of St. Hubert's and Martin's friend.

COL. SIR ROBERT FAIRLAMB is the governor of St. Hubert's. An excellent fellow, but an miserable governor.

DR. REV. IRA HINKLEY was a former classmate of Martin, who died in his job as a medical missionary to the natives of St. Hubert's.

DR. OLIVER MARCHAND was a veritable physician of great knowledge. He, too, died from the plague on the island.

KELLETT, the Red Leg, is a member of the St. Hubert House of Assembly. He was partially responsible for the spread of the plague.

DR. TERRY WICKETT, a resident bacteriologist, is perhaps Martin's best friend in the McGurk Institute.

The gospel of rat-extermination had spread through the island; everybody from 8-year-old to hobbling grandam was out shooting rats and ground squirrels. Whether from phage or rat-killing or Providence, the epidemic paused, and six months after Martin's coming, when the West Indian May was broiling and the season of hurricanes was threatened, the plague had almost vanished and the quarantine was lifted.

St. Hubert felt safe in its kitchens and shops, and amid the roaring spring the island rejoiced as a sick man first delivered from pain rejoices at merely living and being at peace.

That chattering should be abusive and loud in the public market, that lovers should stroll unconscious of all save themselves, that loafers should tell stories and drink long drinks at the Ice House, that old men should squat cackling in the shade of the mangoes, that congregations should sing together to the Lord—this was no longer ordinary to them nor stupid, but the bliss of paradise.

They made a festival of the first steamers' leaving. White and black, Hindu and Chink and Caribbee, they crowded the wharf, shouting, waving scarfs, trying not to weep at the feeble piping of what was left of the Blackwater Gold Medal Band; and as the steamer, the St Ia of the McGurk Line, was warped out, with her captain at the rail of the bridge, very straight, saluting them with a flourish but his eyes so wet that he could not see the harbor, they felt that they were no longer jailed lepers but a part of the free world.

On that steamer Joyce Lanyon sailed. Martin said good-by to her at the wharf.

Strong of hand, almost as tall as he, she looked at him without flutter, and rejoiced, "You've come through. So have I. Both of us have been mad, trapped here the way we've been. I don't suppose I helped you, but I did try. You see, I'd never been trained in reality. You trained me. Good-by."

"Mayn't I come to see you in New York?"

"If you'd really like to."

She was gone, yet she had never been so much with him as through that tedious hour when the steamer was lost beyond the horizon, a line edged with silver wire. But that night, in panic, he fled up to Penrith Lodge and buried his cheek in the damp soil above the Leora with whom he had never had to fence and explain, to whom he had never needed to say, "Mayn't I come to see you?"

But Leora, cold in her last bed, unsmiling, did not answer him nor comfort him.

Before Martin took leave he had to assemble the notes of his phage experiment; add the observation of Stokes and Twyford to his own first precise figures.

As the giver of phage to some thousands of frightened islanders, he had become a dignitary. He was called, in the first issue of the Blackwater Guardian after the quarantine was raised, "the savior of all our lives."

He was the universal hero. If Scudellius had helped to cleanse them, had Sondelius not been his lieutenant? If it was the intervention of the Lord, as the earnest old negro who succeeded Ira Hinkley in the chapels of the Sanctification Brotherhood insisted, had not the Lord surely sent him?

No one heeded a wry Scotch doctor, diligent but undramatic through the epidemic, who hinted that plagues have been known to slacken and cease without phage.

When Martin was completing his notes he had a letter from the McGurk Institute, signed by Rippleton Holabird.

Holabird wrote that Gottlieb was "feeling seedy," that he had resigned the directorship, suspended his own experimentation, and was now at home, resting. Holabird himself had been appointed acting director of the institute, and as such he chapted:

The report of your work in the letters from Mr. McGurk's agents which the quarantine authorities have permitted to get through to us appear us far more than does your own modest report what a really sensational success you have had. You have done what few other men living could do, both established the value of bacteriophage in plague by tests on a large scale, and saved most of the unfortunate population. The Board of Trustees and I are properly appreciative of the glory which you have added, and still more will add when your report is published, to the name of McGurk Institute, and we are thinking, now that we may for some months be unable to have your titular chief, Dr. Gottlieb, working with us, of establishing a separate Department with you as its head.

"Established the value—rats! I about half made the tests," sighed Martin, and: "Department! I've given too many orders here. Sick of authority. I want to get back to my lab and start all over again."

It came to him that now he would probably have $10,000 a year . . .

Leora would have enjoyed small extravagant dinners.

Though he had watched Gottlieb declining, it was a shock that he could be so unwell as to drop his work even for a few months.

He forgot his own self as it came to him that in giving up his experiment, playing the savior, he had been a traitor to Gottlieb and all that Gottlieb represented. When he returned to New York he would have to call on the old man and admit to him, to those sunken relentless eyes, that he did not have complete proof of the value of the phage.

If he could have run to Leora with his $10,000 a year—

* * *

He left St. Hubert three weeks after Joyce Lanyon.

The evening before his sailing, a great dinner with Sir Robert Fairlamb in the chair was given to him and to Stokes. While Sir Robert ruddily blurted compliments and Kellett tried to explain things, and all of them drank to him, standing, after the toast to the King, Martin sat lonely, considering that tomorrow he would leave these trusting eyes and face the harsh demands of Gottlieb, of Terry Wickett.

The more they shouted his glory, the more he thought about what unknown, tight-minded scientists in distant laboratories would say of a man who had had his chance and cast it away. The more they called him the giver of life, the more he felt himself disgraced and a traitor; and as he looked at Stokes he saw in his regard a pity worse than condemnation.

The next installment of this most absorbing novel—written by the author of "Main Street" and "Babbitt"—will appear in tomorrow's Times. Watch for it.

[Copyright, 1926, by the Readers' Syndicate]

PLATICAS DE LOS LUNES

Por el Profesor R. Guerrero

DEL DEPARTAMENTO ESPANOL DE "THE TIMES"

Número 446

En el párrafo segundo de la Plática 444 se hallan repetidas las palabras "que también". En el cuarto, línea octava, dice "el francés" por "en francés", y en la quincena línea de igual párrafo, "Entroó" por "Entró". En el último párrafo de la 444 hay que poner punto y coma después de la palabra "afición". En el ejemplo 8 de la Plática 445 dice "vitados" por "vitandos".

Respecto al uso de la voz "decretal" en el ejemplo 1 de la Plática 445, dice con razón el señor de Toro que sólo los papas firman decretales, que son epístolas pontificias en las que el Sumo Pontífice declara alguna duda por sí solo o con parecer de los cardenales. Los concilios dan decretos, y la colección de decretos de un concilio llámase también "concilio". No hay para qué decir que en el ejemplo 2, de Castro, está mal usado el adjetivo "decretal".

"Emérito", dice el señor de Toro, significa lo mismo que "jubilado"; que ha terminado el tiempo de su servicio y disfruta de pensión por él. No ha de confundirse con "benemérito", como ocurre en el ejemplo 3.

"Epitalamio", dice el mismo gramático, es una composición lírica en honor de un matrimonio. No significa "epiteto", como se deduce del ejemplo 4.

"Salacidad" es inclinación vehemente a la lascivia. No significa, pues, lo mismo que "obscenidad", "dicho indecente", como lo hace suponer el ejemplo 5. Con igual falta de sindéresis pudo el autor haber escrito: "decir lascivias".

En el pasaje 6 comete un error ortográfico el eminente poligrafo, don Marcelino Menéndez y Pelayo, al escribir "fetiquismo" en ves de "fetichismo." Se dice en español "fetichismo", comenta en señor de Toro. La voz no viene del griego, como se lo deben figurar los que reemplazan la "ch" que le vieron en francés por "qu", como en "chimie", química; "chiromancie", quiromancia.

"Fetiche" viene del francés "fétiche", según la Academia, y éste del latín "facticius", de "facere", hacer. "Fetichismo" sale directamente del francés "fetichisme". También en el ejemplo 7, de Tulio Cestero, vemos el barbarismo "fetiquista" por "fetichista".

"Vitando" es vos que con frecuencia emplean mal los que hablan español. Viene del latín "vitandus", participio de futuro de "vitare", evitar, precaver; y se aplica merámente a todo aquello que debe evitarse. Así, "excomulgado vitando" es el que, por orden de la iglesia, deben excluir de su sociedad los buenos cristianos.

En el ejemplo 8 está usado "vitando" en el sentido de "vital", lo que es notoriamente indebido; en el 9 lo está en el de "funesto", uso que pudiera pasar, si se atiende a que en el Diccionario de la Academia viene "odioso", "execrable", como acepción de "vitando".

En los ejemplos del 10 al 15 nos encontramos impropiamente usada la voz "figulina", que no significa "estatuita", sino que es un adjetivo de dos terminaciones, que se aplica a los objetos de barro cocido. Una vasija figulina, dice el señora de Toro, puede ser un puchero, una olla cualquiera. Cuando se quiere hablar de una estatuita, ¿por qué no decir simplemente "figurina"?

Número 447

"Enjuto", dice el señor de Toro, significa seco, y también delgado, seco de carnes. No ha de confundirse con liso, terso, etc., como lo hace el autor del ejemplo 16. En el 17 no se entiende bien lo que haya querido decir Rueda con "enjutas patillas"; quizá lo empleara por "resecas".

La voz "holocausto" (del griego "olos", todo, y "kaustos", quemado), denota aquel sacrificio especial entre los israelitas, en que se quemaba toda la víctima; y en sentido figurado, un acto de abnegación inspirado por la vehemencia del cariño. No ha de usarse en el sentido de honor, como parecen haberlo hecho los autores de los pasajes 18 y 19.

Sírvanse mis lectores entresacar los barbarismos que contengan los lugares siguientes:

1. Los difuntos vuelven a los sitios a que solían asistir cuando eran vivíparos (Calderón, "Escenas andaluzas", 87, ed. Barcelona). 2. Si cualquier desocupado descubre la dirección de los globos, nos dedicamos todos a volatineros (Ganivet, "Granada la bella", 63). 3. Por el efecto de los años este edificio blanco adquirirá su platino (Revista Cosmópolis, núm. V, 1919, bibliografía de "Blancos y Negros", de Paul Reboux). 4. Una figura blanca acababa de aparecer en el dintel (Julian Martel, "La Bolsa", B.A., 1905, p. 155). 5. Numeroso grupo se agolpa a la puerta de una casa en cuyo dintel hay dos porteros, que a duras penas pueden impedir que la tomen por asalto (Id., "Ibid.", 100). 6. Adela abandonó el convento, y pasando el dintel sagrado, entró al coche (Vargas Vila, "Ibis", 128). 7. Apenas hubo traspuesto el dintel (López de Haro, "Salto de la novia", 60). 8. Sentóse en el dintel de la alcoba a velar su reposo (A. Reyes, "La golestera", 174). 9. Las gentes, colocadas en los dinteles de las puertas (Rueda, "Bajo la parra", 147). 10. Gabriela contemplaba la tempestad desde el dintel del balcón . (Felipe Trigo, "Alma en los labios", 20). 11. Y de pie en el dintel, guarda con ira —Mudo en las manos su clarín de bronce (V. Querol, "Carta a Núñez de Arce"). 12. El Deseo, la llama impura, es el alma del Amor. Y Teodoro lo sentía, ardiéndole la sangre, subirle como vino capitoso a la cabeza (Vargas Vila, "Ibis", 130). 13. El Panfletario orgulloso, despreciaba profundamente a quel proxeneta del lápiz (Vargas Vila, "Alba roja", 198). 14. La legión oscura de los proxenetas del verbo (Vargas Vila, "Alba roja", 179).

PORTLAND WILL BUILD SEA WALL

Supreme Court's Decision Clears Way for Starting Work in Fall

PORTLAND (Or.) July 4. (Exclusive)—Construction of the first unit of the $2,068,620 Portland sea wall will probably begin in the fall as a result of the State Supreme Court's affirmation of circuit court decision against the Pioneer Real Estate Company in its suit to enjoin the project. Bids on the project will be asked at once.

The city administration has committed itself to the construction of a sewage and intercepting sewer and drainage system and sea wall along the water front from Jefferson street to Ankeny. The first unit will include the Front street intercepting sewer and pumping plant, and the concrete sea wall.

The object is to clean up the waterfront, protect the business district basements from flooding, and to keep sewers in smooth operation. The plan was proposed by City Engineer Lealgaard in 1919 and finally reached the bidding stage in September, 1925.

The Pioneer Real Estate Company immediately brought suit charging that the sea wall, the fill behind the wall and the pumping plant were not true appurtenances of a sewer and were "foreign to the contemplation of the charter of the city of Portland and, therefore, beyond the power of the council."

The circuit court decided against the plaintiffs and has now received the backing of the Supreme Court which held the so-called objectionable features necessary to the city's sewer system.

FISHERMEN LOCATE NO RUM FLEET

Returning Boats Report Two Lone Vessels Lying Off California Coast

NEWPORT BEACH, July 4.—Reports of a large rum fleet lying off the coast of Southern California are exaggerated, according to information received here today from local fishermen. Only two rum boats are lying off this coast it is declared.

The "Prince Albert," a Canadian rum runner, is lying off San Clemente Island on what is known as "rum bank," and is the only boat which is anywhere near the Coast of Orange county, it is said. One other rum-runner, the "Mary G. Douglas," also a Canadian boat, is lying off the San Diego coast, according to reports.

Vigilance of Coast Guard cutters in patrolling the Southern California coastline is held responsible for the thinning out of what was a few months ago a good-sized rum fleet. Less than six months ago at least a dozen Canadian and Mexican rum-runners were anchored on the "rum bank" near San Clemente Island.

The "rum bank," fishermen explain, is a rocky mountain which rises near the surface of the ocean off San Clemente and offers excellent anchorage for boats. According to reports here today very little illicit liquor has been landed on the coast of Southern California during the past few months. With the activity of Coast Guard cutters centered along the coast line, it is unlikely that much liquor will be landed, it is declared.

PROTECTION ASKED FOR BURROS AND MUSTANGS

RENO (Nev.) July 4. (Exclusive)—Resolved to halt the slaughter of burros, mules and wild mustangs, hundreds of prospectors, desert dwellers and pioneers have filed petitions with Gov. Scrugham of Nevada, demanding protection for their four-footed friends. The petitions assert that many mines are so situated they cannot be reached by automobiles or trucks, and that the burro, mule or horse forms the only means of reaching the ground and bringing out ores. Farmers and stockmen are demanding extermination of ranging burros and mustangs because they destroy crops and entice horses from the ranches. Prospectors of California, of Utah and Arizona are expected to join with Nevada in demanding protection for the animals.

BABY ONLY ONE NOT HURT IN AUTO CRASH

VANCOUVER (B. C.) July 4. (Exclusive)—Only the baby, who went through the roof of the automobile to land in a mud puddle, escaped injury in a motor accident on Taghum Hill, near Nelson, B. C. Giving way of the brakes sent the car containing Mr. and Mrs. F. W. Hill of Hanna, Alta., and their niece, Miss Nancy Thompson, 17 years of age, Red Deer, Alta., into the ditch. All except the baby were taken to a hospital. Miss Thompson was thrown through the windshield.

CALL NEW PASTOR

POMONA, July 4.—As a result of the unanimous vote of the congregation of the local Presbyterian Church, Rev. Jesse H. Baird, pastor of the Presbyterian Church of Boise, Idaho, has been called to the local pastorate, succeeding Rev. J. Hudson Ballard, resigned. Dr. Ballard, during his stay here has made an enviable record and it was with regret that he announced his decision to accept the call of Occidental College to head the department of religious education of that institution. The new pastor will assume his duties about September 15.

MYER SIEGEL & CO.
617-619 So. Broadway
Los Angeles
Smart Feminine Apparel Since 1888
Pasadena—Hollywood—Fresno

"When It Rains IT POURS"
MORTON'S SALT
Please the Whole Family

Schools and Colleges

Information About Schools

The Times' School and College Bureau will help you secure complete information about any kind of School or Education Training. Carefully compiled data are on file, from which source suggestions may be made which will be helpful to you. THIS SERVICE IS FREE. Address, write or call the TIMES' Information Bureau, First street and Broadway—telephone MEtropolitan 6700—or leave your name and address with the TIMES' Branch Office Information Bureau, 521 South Spring street and the desired school data will be mailed to you.

A Happy Summer for a Healthy Boy
The San Diego Army & Navy Academy's
SUMMER SESSION, JULY 6 to SEPT. 1
Surf bathing, land and aquatic sports and an opportunity for special classes under the Academy's trained instructors. $150 will cover practically all school expense. Write to Col. Thos. A. Davis, Pres., Pacific Beach, California.

MacKay Business College, 612 So. Figueroa
Half-day office work for girls desiring to earn tuition. Board, room and $10 to $25 a month may be earned. Day and night classes. Complimentary, $25 for complete course.

Woodbury BUSINESS COLLEGE
Foremost For Forty Years.
Executive methods develop highest efficiency. All courses. Positions secured. Satisfaction guaranteed. Call or write for catalog 0-115.
Woodbury Bldg. 727 So. Figueroa St.

Military

CAMP With The URBAN BOYS
ENROLL NOW
for a glorious vacation in the finest fishing and game country of the High Sierras. Real camping, riding, swimming, boating, trail trips and all sports. Healthy happy every day. Under expert supervision. Membership limited. First year.
URBAN MILITARY ACADEMY
637 N. Wilcox. HE. 7602.

Non-Military Schools

California Preparatory School For Boys. Non-Military. Accredited. Military Academy. (Name inserted for all statements.) A High Grade Academic School preparing favorably with best eastern schools, and meeting the needs of boys who require individual attention. Limited to eight. Boarding and day pupils received any time. Catalogue. Address Mr. G. H. Wood, Supt., R. D. 2, Box 81-C, Pasadena. Tel. Fair Oaks 266.

Charles Weeks
Lectures on
THE FINE ART OF EARNING A COMFORTABLE LIVING ON ONE ACRE
In SYMPHONY HALL, 233 S. HILL ST.
Every TUESDAY EVENING, 7:30 O'CLOCK
Lecture at My One-Acre Farm Every Sunday, 2 P.M.
If You Cannot Come, Write for Literature—Address
CHARLES WEEKS
OWENSMOUTH, CALIF.
In West End of San Fernando Valley.

Teeth as Low as $5. Best Set $7
Best set, none better, no matter how much you pay, including your choice of best plate material, guaranteed.) (Guaranteed 10 years) $7
MY EXTREMELY LOW PRICES
Teeth as low as $1.00
Best set of teeth (whiter set) $7.00
Gold Crowns (22 karat) $4.00
Bridge Work (per Tooth) $4.00
Porcelain Crowns $4.00
Gold Fillings ..... $1.50 up
Silver Fillings ..... $1.00 up
Cement Fillings ..... $1.00 up
Painless Extracting $1.00
Silver Removed (Painless) $1.00
Teeth Extracted (Painless) 50c
No charge for painless extracting and cleaning when plates are ordered.
OLD GOLD IS VALUABLE. If you send or bring your old gold to us we will allow you full value on dental work.
DR. DENTAL PARLORS, A PRIVATE high-class, up-to-date SANITARY dental office with sterilized instruments and gloves used exactly opposite when you call. Dentistry performed in your home if you desire. Work guaranteed. Open Sundays. Phone for appointment. Extra Time Evenings. Phone FREE.
DR. FAIRFIELD 536 So. Broadway
Room 9, Arnaz Building, Today Phone 5236
Hours, 8:30 A. M. to 8 P. M.

STOPS AIR SICKNESS
—nausea, dizziness and faintness caused by all forms of Travel Motion. Sea, Train, Auto, Car or Air Travel Sickness yields promptly to Mothersill's. 3s
75c & $1.50 at Drug Stores or direct
The Mothersill Remedy Co., Ltd.
New York Montreal
Paris London
MOTHERSILL'S SEASICK REMEDY
35 Years In Use

Drivurself
San Diego to Vancouver
Rent a Fine Car
Los Angeles—813 W. 5th St.
Telephone MUmal 4131

Pimples and Blackheads Disappear When You Use ACNE-OINT
May also be used as a harmless FACE BLEACH.
At Owl and other drug stores.

Scientists Find Gas Method of Banana Ripening

ST. PAUL, July 4. (AP)—A method of ripening a carload of green bananas at a cost of 40 cents has been perfected by University of Minnesota scientists. Ethylene gas does the work.

Dr. R. R. Harvey has discovered that celery can be quickly blanched by ethylene gas.

PROTECT YOUR SKIN FROM SUN AND WIND
Zemo Soothes and Heals

Exposure to sun and wind is hard on delicate skin. Zemo gives instant relief from itching, removes sunburn, soothes and heals all skin eruptions, leaving the skin soft and clear.

For daytime applications use liquid Zemo. It is antiseptic, penetrating and does not show.

Use Zemo ointment at night. It often removes minor blemishes overnight. And as a preventive of skin troubles, to keep your skin soft, white and cool, use Zemo soap regularly. It is a delightful, fragrant cleanser and antiseptic. Any druggist can supply you. 60c and $1.00—[Advertisement.

PILES
Eliminated successfully, painlessly without surgery or anaesthetic by the New Ambulant Method. The relief is permanent. Guaranteed at cost to you. Intolerable Itching, Protrusion, Fistulae, Ulcers and other rectal diseases also find successful relief under this treatment.
Send for Free Booklet
Pacific Coast Proctological Clinic
H. F. Kamansa, M.D. and E. C. Hemley, M.D.
Suite 1124 Lane's Stair Bldg., Los Angeles.

Birch-Smith Furniture Co
STORING
PACKING
MOVING
SHIPPING
Estimates Free
737 So. Hill
Phone TR 4121

THE WEATHER

[Official Report]

LOCAL OFFICE, U. S. WEATHER BUREAU, Los Angeles, July 4, 1926. (Recorded by H. R. Harper, Meteorologist.) At 5 o'clock a.m. the barometer registered 29.82; at 5 p.m., 29.81. Thermometer for the corresponding hours showed 63 deg., and 71 deg. Relative humidity, 5 a.m., 56 per cent; 5 p.m., 65 per cent. Wind at 5 a.m. west, velocity, 3 miles; 5 p.m., west, velocity, 5 miles. Temperatures, highest, 79 deg.; lowest, 58 deg. Barometer reduced to sea level.

LOCAL FORECAST

For Los Angeles and vicinity: Fair with moderate temperatures; foggy or cloudy in the morning.

STATE FORECAST

SAN FRANCISCO, July 4.—Weather forecasts San Francisco and vicinity: Fair and mild, with fog; moderate west wind.

Northern California: Fair, but with fog on coast; lower temperature in interior; gentle, variable winds.

Sacramento Valley: Fair; lower temperature; moderate south winds.

Santa Clara and San Joaquin valleys: Fair; lower temperature; moderate north and northwest winds.

Southern California: Fair, but foggy this afternoon; lower temperature; gentle west and southwest winds.

ARIZONA FORECAST

PHOENIX (Ariz.), July 4.—Forecast for Arizona: Unsettled Monday and Tuesday, probably showers and local thunderstorms east and central portions; warmer northeast portion.

COLORADO RIVER

YUMA (Ariz.), July 4.—[Discharge Diagram from the U. S. Reclamation Service.] Gauge height, Colorado River, 20.3 feet. Discharge, Sunday, 27,500 cubic feet.

TEMPERATURES

Stations—Conditions, 5 p.m.	Temperature—Max.	Min.
Abilene—Clear	94	62
Boise—Clear	94	56
Boston—Cloudy	72	60
Buffalo—Clear	78	60
Chicago—Clear	72	56
Denver—Cloudy	82	58
Des Moines—Clear	84	60
Dodge City—Clear	94	62
Eureka—Cloudy	62	52
Fresno—Clear	94	56
Fresno—Partly cloudy	104	64
Galveston—Cloudy	92	76
Havre—Clear	82	52
Helena—Cloudy	82	50
Hono—Partly cloudy	90	72
Kansas—Partly cloudy	102	66
Kansas City—Clear	96	70
Knoxville—Cloudy	76	58
Los Angeles—Cloudy	79	66
Memphis—Cloudy	94	64
Modena—Cloudy	94	62
Needles—Partly cloudy	104	76
New Orleans—Clear	92	70
New York—Partly cloudy	82	66
North Head—Cloudy	62	52
Oklahoma—Clear	92	68
Phoenix—Partly cloudy	102	82
Pittsburgh—Cloudy	78	58
Portland, Or.—Clear	92	60
Reno—Clear	94	52
Red Bluff—Clear	100	60
Roseburg—Clear	88	50
Salt Lake City—Clear	94	62
St. Louis—Cloudy	84	66
Minneapolis, St. Paul—Cloudy	80	58
Sacramento—Clear	100	62
San Diego—Clear	74	68
San Diego—Clear	74	68
San Francisco—Clear	72	54
San Luis Obispo—Clear	94	56
Seattle—Clear	84	52
Spokane—Clear	86	50
Tacoma—Cloudy	82	52
Tucson—Partly cloudy	98	68
Tucson—Partly cloudy	94	68
Washington—Cloudy	72	54
Williston—Partly cloudy	80	52
Winnipeg—Clear	76	50
Yuma—Partly cloudy	106	78

VITAL RECORD

DEATHS

With Funeral Announcements

ARNOLD. Funeral services for John Arnold, Tuesday, July 6, at 10 a.m., from the chapel of Kinsey Brothers, 826 Venice Boulevard.

BLAIZE. July 4, Mrs. Collista Jane Blaize. Remains at the chapel of W. A. Brown, 1215 South Flower street. Notice of funeral later.

BROCKTON. July 4, Albert Brockton. Body resting at the chapel of W. A. Brown, 1215 South Flower street. Notice of funeral later.

BROWN. July 3, 1926, Ella J. Brown, widow of the late George T. Brown, beloved mother of Mrs. E. Hartigan of Huntington Beach, Mrs. W. H. Hawkes of Altadena and Mrs. Harold Harvey of Los Angeles.

Funeral from the chapel of Gen. A. Fitch, Inc., corner Twelfth and Hope streets, Tuesday, July 6, at 2 o'clock p.m.

BROWN. Olive Matty Brown, late of 3883 Ninth avenue, beloved wife of Chester A. Brown, mother of Velta and Gwendolyn Brown.

Services will be held Tuesday at 2 p.m. from Grace Chapel, Inglewood Park Cemetery, under direction of the Rogers Mortuary, 843 South Figueroa street.

CAVE. Phillis, late of 1323 Maycrest street. Remains at the chapel of Walker C. Rhea Co., 717 West Washington street.

DAY. July 4, Mrs. Mattie Lillian Day, late of 1215 West Thirty-fifth street. Remains at the chapel of W. A. Brown, 1215 South Flower street. Notice of funeral later.

DUNCAN. Alvin C. Duncan at Osteopathic Hospital, 254 North Hoover street, beloved husband of Anna Duncan, and father of Donald, Vivian and Genevieve Duncan; son of S. S. Duncan and brother of Mrs. Evelyn Duncan McClelland, Rosetta and Vivian Duncan, and Harold Duncan.

Remains in care of D. C. Gullick Mortuary, 1249 South Flower street.

FERGUSON. Daniel S., late of Hermosa Beach, devoted husband of Cecile Ferguson. Funeral Tuesday, July 6, at 2:30 p.m., from the chapel of Walker C. Rhea Co., 717 West Washington street, under auspices of the Disabled Veterans of the World War.

GATTUCCIO. July 2, Salvatore Gattuccio, beloved mother of Mrs. Rosa Rosenzweig.

Funeral Wednesday, 2:30 a.m., from the chapel of Godeau & Martinoni, 838 West Washington street, Church of St. Basil's Church. Interment, Hollywood Mausoleum.

GRANT. July 2, Mercedes M. Grant, beloved sister of Paulino, Antonio and Ygnacio Sandoval, aged 65 years.

Funeral Tuesday, July 6, at 8:15 a.m. from the residence, 4329 Lima street. Solemn requiem high mass at St. Patrick's Church at 9 a.m. Interment, Calvary Cemetery. Cunningham & O'Connor, directors.

GRIMSLEY. July 3, 1926, O. L. Grimsley, beloved husband of Ella Grimsley, and father of Rose May and John Grimsley.

Funeral from the chapel of Gen. A. Fitch, Inc., Twelfth and Hope streets, Tuesday, July 6, at 11 o'clock a.m.

HARRISON. July 4, William Harrison.

Remains at the chapel of W. A. Brown, 1215 South Flower street. Notice of funeral later.

HILL. July 4, at 2022 Bufford avenue, Dr. Hedrick Hill, aged 77 years.

Remains at the chapel of J. M. Hathaway Interment, Lordsburg, Cal.

HOLMES. At Pasadena, July 4, Dr. Walter M. Holmes.

Remains at parlors of C. F. Lamb & Salisbury Co. Funeral notice later.

HUGHES. In this city, July 3, George Washington Hughes, aged 59 years, beloved husband of Maria V. Hughes, father of La Rue H. and George W. Hughes, Jr.

Remains at Flower Brothers, 739 West Washington street. Notice of funeral later.

KING. Jacob, beloved husband of Catherine King, died July 3, 1926, at 9:30 a.m., 1067 East Jefferson street. J. H. Blakeman in charge.

KRUTSINGER. July 1, 1926, Rev. Carl Krutsinger, at 2021 Trinity street.

Funeral services will be held from St. Paul's Evangelical Church, corner Trinity and Washington streets, Tuesday, July 6, at 2 p.m. Arlington Funeral Home in charge.

LEE. July 4, Frank C. Lee, aged 54 years, formerly of Des Moines, Iowa; husband of Mrs. Ernestine Lee, and father of Mrs. W. M. Clark and Mrs. Florence Myers of this city, and James M. Lee of San Diego.

Remains at Flower Brothers, 739 Figueroa. Notice of funeral later.

LEEDOM. Hattie R., July 3, aged 59 years, beloved wife of the Rev. J. R. Leedom of Berkeley.

Funeral Tuesday, July 6, at 2 p.m., from the Fred J. Finch Co., Inc., Funeral Home.

LINDSEY. At 2242 West Thirtieth street, Dr. Orrin M. Lindsey, aged 68 years, beloved husband of Mrs. Minnie B. Lindsey and father of Edwin, Henry and Miss Edith Augusta Lindsey, grandfather of Edwin Oscar Willard Lindsey—all of this city; member Hawkins Lodge No. 324, F.A.A.M.

Funeral services Wednesday, July 7, at 2 p.m., from the chapel of W. A. Brown, 1215 South Flower street.

LYNER. At 5227 West Ninth street, Harriet Lyner, aged 79 years, beloved wife of Jacob Lyner and loving mother of Mrs. Minnie Lindenstadt and Mrs. Mabel Chernits.

Funeral Tuesday at 10:30 a.m. from the chapel of B. Clair Overholtzer Co., 1238 South Grand. [San Francisco papers please copy.]

MacFARLAND. At 1232 West Twentieth street, July 3, Nannie Jane MacFarland, beloved mother of Wendell S., Alice C. and Arthur H. MacFarland.

Funeral services from the residence, Tuesday, July 6, at 10 a.m. Interment, Ontario, Cal. Flower Brothers, directors.

MILLIGH. July 3, Raymond A., aged 24 years, son of the residence of his sister, Mrs. E. F. Hafley, 1442 Lakeshore.

Remains at Edwards Brothers.

MITCHELL. July 4, at 326 South Alexandria, W

Southern California Interests. Editorials—News—Business—Society—The Drama.

The Times

LOS ANGELES

Vol. XLV. MONDAY MORNING, JULY 5, 1926.—PART II. 16 PAGES. POPULATION [illegible]

WEST'S RECORD PAGEANT READY

Today's Patriotic Spectacle on Gigantic Scale

Great Attendance Looked for at Coliseum

Story of America to be Told in Graphic Detail

[illegible] observance of the one hundred and fifth anniversary of the signing of the Declaration of Independence [illegible] of Los Angeles festivities [illegible] today at the Coliseum where the local celebration of [illegible] will be featured by the presentation of an elaborate Pageant of [illegible] the greatest exposition of its kind ever attempted in the West. The [illegible] is to begin at 2 p.m.

Featuring the prominent leaders [illegible] industrial and political circles, as well as internationally [illegible] stage and screen favorites, the [illegible] in the matter of personnel [illegible] to an attractive drawing [illegible] Los Angeles celebrants of [illegible] At the same time the [illegible] of Utah production [illegible] and the [illegible] patriotic and [illegible] augmented [illegible] of stage and motion-picture celebrities. Official sanction [illegible] and full support is being given by the city.

MAYOR ONLY SPEAKER

[illegible] speaker will be offered on [illegible] patriotic program, that honoring accorded Mayor Cryer, who [illegible] on "The Meaning of [illegible]." Boyle Workman, president of the City Council, will serve [illegible] of the day. Aside from [illegible] speaker, the program will [illegible] up of various tableaux and [illegible] telling the story of America [illegible] a colorful and impressive way. A feature of the pageant will be the [illegible] numbers to be offered by a [illegible] of 1000 voices, which has been [illegible] and prepared by [illegible], noted conductor of [illegible]. Other music will be offered by eight bands, which have donated their services for the huge [illegible] event.

The Pageant of Liberty was originally conceived as a means of graphically telling the story of America [illegible] on the threshold of American citizenship and a huge class of [illegible] will attend the program being as guests of honor. One of the most interesting features of [illegible] will be the administering of the oath of allegiance to this class [illegible] 1000 persons by Superior [illegible] Hardy.

PROGRAM FOR DAY

The program to be offered today is [illegible] up of twenty-nine different tableaux or scenes, with an excellent [illegible] of music by band and chorus. [illegible]

To open, in the order of presentation, [illegible] of [illegible] officers, escorted by Boy Scouts [illegible] Band patrol; U. S. de Groot, [illegible] by Liberty Chorus of 1000 voices directed [illegible] "The Meaning of Americanism," by Boyle Workman, chairman of the [illegible] First Continental Congress—Charles [illegible], Carl Carter, John T. [illegible], Rafael Calles, George [illegible] of Colonial Period. Interpreted by [illegible] of the American Revolution and Rose of [illegible] Period; Mammoth heroine [illegible] and members of the Daughters [illegible] de Lafayette, by Maurice [illegible] Governor, Ray Stewart, Thomas [illegible] Gem of the Ocean, Liberty [illegible] Spirit of '76, by John E. Gofen, past national [illegible] of the Sons of the American Revolution. [illegible] of the West, Wallace Macdonald [illegible] Hail, Columbia, by Mrs. [illegible] Pioneer, California pioneer, by Mrs. [illegible] Hail Days, by Harry Carey, Sable [illegible] from Harry Carey's Trading [illegible] Home Ride, by Hoot Gibson. [illegible] R. Lee and troops, by James [illegible] U. S. Grant and troops, by Walter [illegible] Abraham Lincoln, per[illegible] Blue and the Gray, by Mrs. [illegible] Tribute to the Old Town [illegible] Rough Riders, by R. [illegible] Down You Mex, Harry [illegible] Jones, Ken Maynard, [illegible] Carmelita and Paul Hurst. [illegible] Mountain Meadow [illegible] Flirting Kid with Monte Blue [illegible] Hot, with representatives [illegible] Veterans of World War ve[illegible] of the Nation, with Boy Scouts, De[illegible] and C.M.T.C. units, [illegible] and auxiliary veterans of wa[illegible] the battalion of Coast Artillery, [illegible] Tribute to those who gave their [illegible] Address of welcome by Superior [illegible] Hardy. [illegible] "Star Spangled Banner," played by [illegible] by Liberty Chorus and [illegible] Pledge to the flag by the bands of the [illegible] City of Hollywood.

STREET NAME ASKED

[illegible] change in name of Boylston [illegible] in vicinity of Lilac Terrace [illegible] Park avenue has been requested of the City Council by Shore [illegible] Company.

A VACATION EVERY WEEK

With a car of your own, you can enjoy the great outdoors [illegible] week—go where you [illegible] whenever you feel like it. [illegible] the many used-car bargains in today's Times Want Ads

WHO RUNS THE HARBOR?

In Saturday's Times was demonstrated, from the Harbor Department's own records and from the lips of its chief executives, the amazing fact that an enormous sum of public money is being expended for a type of piling denounced as worthless by its chief proponent, President Walter B. Allen, head of the Board of Harbor Commissioners.

That is, the board is buying, largely at Mr. Allen's instigation and that of Mr. Allen's chief engineer, George Nicholson, asphalt-impregnated "Black Baby" piles manufactured by Emil Cykler at a price much higher than any other type of pile in competition and notwithstanding that the department's own official tests show the Cykler piles to be much weaker than the others.

And Emil Cykler, who makes the piles on patents owned by his friends and employees, declares that these piles are Duocrete piles.

And Mr. Nicholson says in his letter to the Harbor Board recommending these piles that they are Duocrete.

And Cykler's successful bid for the piling is labeled in the Harbor Department's records as Duocrete.

And the piles of this type officially tested were Duocrete piles.

But Mr. Allen, president of the board and champion-in-chief of the Cykler piles, says they are not Duocrete and further that, in his opinion, Duocrete is worthless.

So there you are. Or, if not, where are you?

Taking the other horn of the dilemma and assuming that President Allen knows more about these piles than the man who makes them, suppose these piles are not Duocrete—

Then the Harbor Board is paying more than $200,000 for a single lot of piles of a type which has never undergone the official tests—

Because the only piles made by Emil Cykler which were tested were Duocrete piles, so labeled by the manufacturer, so accepted for testing, so tested and so recorded in the books of the department.

Astounding as is this situation, it is not more so than is the fact which has just come to light as a result of The Times' investigations that this piling—call it Duocrete or "Black Baby," or what you will—IS BEING BOUGHT AND USED IN $200,000 LOTS WITHOUT THE KNOWLEDGE OF A MAJORITY OF THE HARBOR BOARD WHICH IS SUPPOSED OFFICIALLY TO PASS UPON AND TO AWARD ALL CONTRACTS.

On March 10 Chief Engineer Nicholson wrote his famous letter to the board recommending by name Duocrete piles manufactured by Emil Cykler for the 40,000-foot piling contract to be let by the board and further recommending that Cykler's bid of $211,650.88, the highest of five received, be accepted. It is upon such official analyses of bids and recommendations by its chief engineer that the Board of Harbor Commissioners is supposed to let contracts.

Now there are five members of the Harbor Board—President Allen and Commissioners Meline, Clarke, Souden and Burge. Each one of these members was supposed to receive a copy of Nicholson's analysis of bids and recommendations in advance of the awarding of the contract.

Commissioner Meline says he did not get one.

Commissioner Clarke says he did not get one.

Commissioner Souden says he did not get one.

Commissioner Burge is not sure whether he got one or not—he thinks probably he did.

President Allen DID get one.

Commissioner Meline did not confine his remarks to the mere statement that he failed to receive Nicholson's official findings on a matter involving the expenditure of nearly a quarter of a million dollars.

He charged that he had been kept in the dark regarding the award and that essential data on the subject had been withheld, presumably purposely. He said that the contract had been "put through in a peculiar manner." He said it did not "look good" to him. He demanded an immediate and complete investigation.

That investigation, if it does nothing else, should disclose who it is who really runs the Harbor Department and in whose interest.

INDIAN BATTLES REFOUGHT

Veterans of "Little Big Horn" and Other Conflicts With Redskins Recount Experiences

"Little Big Horn," "Black Kettle," "Powder River" and other great conflicts of Indian wars were refought yesterday afternoon at Veterans' Hall where a special Independence Day meeting of the Gen. Crook Post No. 9 of Los Angeles of the Indian War Veterans was held. Col. John H. Brandt, commander of the organization, who served with "Buffalo Bill" Cody during the War Bonnet Expedition when Cody killed Chief Yellow Hand, read a report of the Custer reunion which was held on Memorial Day to the gathering.

Among the old Indian fighters who attended the meeting was William H. Taylor, 98 years of age, a veteran of the Civil War who served with the Seventy-eighth Confederate Virginia Regiment, under Gen. Pickett and was a scout for Gen. Nelson A. Miles during the fights with Sitting Bull. The old scout told the gathering that he could have captured Gen. Custer during the Civil War one day when he and four comrades found the hero of "Little Big Horn" in a war council in the Virginia woods. He said they decided they would not take Custer, and he was glad that they didn't, as he afterward served under him as a dispatch rider in the Indian conflicts. A. C. Ralliyes, a buck private under Custer who was mustered out a short while before the massacre at Little Big Horn, was among the gathering with, "Say, fellows, do you remember so and so, and etc."

Anton Masanovitch, commander of the post, who served under Gen. Crook in Arizona, acted as chairman for the meeting. J. R. Walker, vice-commander and a sergeant under Gen. Nelson A. Miles, and W. C. Slaper who risked their scalps many nights in hand-to-hand conflicts with Indians, were there yesterday with a number of hair-raising tales which they went over for their comrades of the early days in the West.

At the conclusion of the afternoon, the veterans signed the "All Parties" petition for an amendment of the State constitution for equal representation from all parts of the State.

W. H. Taylor

OLD-TIME MERCHANT ON TRIP BACK EAST

Frank O. Sundquist, merchant tailor in Los Angeles for nearly a quarter of a century, left today with Mrs. Sundquist for a six weeks' trip to the East. At New York City he will give special attention to fabrics and styles for fall. They will attend the Sesquicentennial Exposition. This will be Mr. Sundquist's first journey East since he came to Los Angeles twenty-five years ago. New York and Washington will be visited also.

PILOT OF NORGE GREETED HERE

Maj.-Gen. Nobile and Party Warmly Welcomed

Italians Join in Honoring Noted Countryman

Dirigible Builder Expresses Delight With City

Five thousand persons welcomed a smiling Maj.-Gen. Umberto Nobile, the designer, builder and pilot of the dirigible Norge in which Roald Amundsen and party flew over the North Pole, when he and his party arrived in Los Angeles yesterday aboard the Southern Pacific Lark. Alighting from the train he was first greeted by representatives of the Los Angeles Chamber of Commerce, the Italian Chamber of Commerce, the Italian Societies and Adventurers' Club, and Eric Nelson of 'round-the-world fame; Count Gradenigo, Italian Vice-Consul; the Norwegian Consul and a delegation of United States army officers from San Pedro and San Diego.

So heavy was the shower of floral pieces that he called for help and having transferred the complimentary burden to other hands posed for half a dozen photographers.

When he finally appeared in the station, an admiring throng pressed about him; shouts of "Viva la Italia! Viva la Norge!" and "Viva la Nobile!" filled the air. The diminutive explorer was all but swept from his feet until the 40-piece band of the One Hundred and Sixtieth Infantry, California National Guard, struck up the Italian national anthem.

Gen. Nobile is a young man—yet in his thirties. Quiet, of decidedly modest mien, he gave the impression of a man inclined to accept honors but lightly. Occasionally, his dark eyes twinkled merrily at other members of his party, to see how they were receiving the ovation of so many admirers.

GUESTS AT LUNCHEON

Gen. Nobile and the five other members of his party, Cav. Natale Cecioni, Marshal Ettore Arduino, Sergt. Attilio Caratti, Motorist Vincenzo Pomella and Helmsman Renato Alessandrini, were the guests of honor at a luncheon at the Ambassador given by the Los Angeles Chamber of Commerce.

Gen. Nobile and his party will leave Los Angeles today at 12:01 p.m. over the Santa Fe for Chicago, where a public reception has been arranged. At present their plans contemplate a continuance of the journey to Boston, where they embark for Europe, although these may be altered.

The general was unable to address the meeting, as he was forced to leave early to keep another appointment. His remarks were given for him by Count Buzzi Gradenigo, local Italian Vice-Consul, who wore the blue-gray uniform of a captain of the Italian flying corps.

Referring to the fact that the flags of Norway, the United States and Italy were struck upright in the ice at the North Pole simultaneously, while the company of the Norge stood at attention, Count Gradenigo stated that this presaged an era when the nations of the earth will be united in science, thought and art, and that the world will progress toward co-operation in peace, good will and fellowship.

Maj. Ford A. Carpenter of the chamber, acted as toastmaster. The proceedings were commenced by the drinking of a toast to King Victor Emmanuel, followed by one to the President of the United States, while the orchestra played the national anthems.

Gen. Nobile was welcomed by Col. C. W. Decker on behalf of the chamber, who called to mind the fact that the United States and Italy were allies in the war as well as the conquest of the pole. For the city H. H. Kinney, secretary to Mayor Cryer, gave a short address. Col. Harry Graham, commanding officer of Rockwell Field, San Diego, represented the United States Army, and F. M. Andreani, former president of the Italian Chamber of Commerce, welcomed the general on behalf of the local Italians.

Count Gradenigo then introduced the five members of the crew, who stood and were applauded thunderously. The last to be introduced was Titina, Gen. Nobile's little dog, the only animal thus far to fly over the pole.

PAID HONORS

Announcement was made by Mr. Andreani that Gen. Nobile had been notified he had been made a Cavalier of the Order of St. Maurice and Lazarus and an honorary member of the Technical Society of Italy.

At the speakers' table with Gen. Nobile sat Maj. Carpenter, Count Gradenigo, Mr. Andreani, Mr. Kinney and Col. Decker. Others present were J. Barlotti, president of the Italian Chamber of Commerce, and Vice-President Emil Pomo and Enrico Piana, secretary of the Italian chamber. Lieut. Eric Nelson, Lieut. Horace Kenyon, commanding officer of Clover Field, and Lieut. J. P. Temple, commanding officer of Rose Field; Col. E. W. Clark, Col. G. F. Hamilton, Lieut.-Col. Jefferson Da-

(Continued on Page 2, Column 5)

SISTER OF BANK HEAD SUCCUMBS

Miss Mary L. Toll Passes After Two Months' Illness; Here Fourteen Years

Miss Mary Louise Toll, 70 years of age, sister of Charles H. Toll, vice-president of the Security Trust and Savings Bank, died yesterday at Burbank Hospital from a complication of diseases after a two months' illness. Miss Toll lived with her sister, Sara E. Toll, at 232 North Louise avenue, Glendale.

She came to Los Angeles from Clinton, Iowa, over forty-one years ago. She lived in this city until fourteen years ago when she moved to Glendale with her sister. Miss Toll lived a very quiet life according her brother, Charles H. Toll. She took no part in social or civic affairs although she was interested in philantropic work in a quiet fashion, he said.

Miss Toll leaves two brothers, Charles H. and Spencer L., and a sister, Sara E., of Glendale. Funeral services will be conducted at the Kiefer & Eyerick chapel tomorrow afternoon. The body will be cremated at the Forest Lawn Crematory. This is the second death in the banker's family within six months. His wife, Eleanor Margaret, died last February at the Toll residence, 415 Kenneth Road, Glendale.

CASUALTIES OF FOURTH FEW DESPITE EXUBERANT SHOOTING

Only four persons, up to a late hour, had been treated at Receiving Hospital for Independence Day injuries, and the only other incident that attracted police attention was the narrow escape a motorist had from automatic pistol bullets, fired in celebration. Lillian Webb, 4 years of age, of 1009 Crocker street, suffered slight burns of her bare feet from an exploding firecracker, and Edward Collins, 15, of 2060 West Fifty-seventh street, suffered burns on his neck from the cap of a toy pistol. Both children were treated at Receiving Hospital by Dr. Doorn. Police were looking for the exuberant celebrator with the automatic. He is said to have emptied the weapon from an apartment window at 1048 West Washington street, shooting out the glass door of a sedan parked at the curb, in which B. W. McComber, 1044 West Washington street, was sitting. Officers Gruber and Bieger were unable to find the celebrator. Nathan Kleinberg, 13 years of age, of 1120 East Twenty-second street suffered a badly burned right hand when a skyrocket exploded while he was holding it, police reported. A firecracker that exploded as he held it severely burned and lacerated the hand of Jack Owens, 25, of the Jensen Apartments on Sunset Boulevard.

Daring Explorer Smiles Greeting to Southland

Los Angeles Welcomes Italians

Col. Nobile being presented with a miniature dirigible designed in flowers upon his arrival in Los Angeles. Left to right in the photo, are Rev. Fr. Dumont, Motorist V. Pomella, Master Balloonist Alessandrini, Sergt. Maj. A. Caratti, Cavalier Cecioni, Col. Umberto Nobile, Count Gradenigo, Los Angeles Vice-Consul; Dr. O. O. Stangeland, representing the Norwegian Vice-Consul, and President Barlotti of the Italian Chamber of Commerce. Below—A close-up of the designer, builder and pilot of the Norge, with his dog Titina.—[Times photos.]

RETRIBUTION ON PROTEST LOOKED FOR

Cryer Expected to Punish Commissioner Bovard on Expiration of Term

That Mayor Cryer will punish Warren B. Bovard of the University of Southern California for daring to protest against the Mayor's elimination of Mrs. Martha Nelson McCan from the Board of Park Commissioners by similarly dropping Mr. Bovard from the Park Commission was the generally credited report at the City Hall yesterday. Mr. Bovard's term expired the 1st inst., with fifteen other commissioners, and the Mayor is expected to send to the Council this week for confirmation a list of reappointments and new appointments to these boards.

Most of the commissioners will be reappointed, it was believed, and these include I. W. Birnbaum to the Board of Police Commissioners, Irwin W. Camp to the Board of Public Utilities and Transportation and Hugh J. McGuire to the $500 a month commissionership on the Board of Public Works.

The Mayor has not indicated whom he will appoint to the Park Commission to replace Mr. Bovard, nor who is to be appointed to the important vacant commissionership on the Board of Water and Power Commissioners. Water and Power Commissioner William P. Whitsett, whose term expired the 1st inst., will be reappointed, it was believed, but there is still a vacancy caused by the resignation of C. A. Dykstra to accept a salaried job with the water and power department.

FIRE RAZES RESORT HOTEL

Suspects Reported Taken in Ridge Route Blaze as Reports Tell of Victory of Fighters

Fire destroyed the Hyler Radium Springs Hotel at Elizabeth Lake Canyon, routing thirty-five guests from their beds and causing damage estimated at more than $35,000, according to reports late last night from the offices of Chief Assistant County Fire Warden Davis. At the same time it was reported that two men had been arrested in connection with the Bear Canyon blaze on the Ridge Route which broke out Saturday and burned over considerable territory.

The Radium Springs Hotel fire was confined to but two acres of brush land after the flames had spread from the burning building, according to official reports, and the forest damage was slight. As there are a number of other valuable buildings near the hotel, a close patrol of the brush land is being maintained as a precaution against the fire breaking out anew.

While none of the thirty-five guests at the hotel were injured in the fire, none succeeded in escaping with clothes or personal belongings other than those worn when the fire was discovered.

First reports turned in late yesterday afternoon were to the effect that either the hotel was on fire or a new forest fire had started in the vicinity. The blaze was seen from the Oat Mountain lookout tower between Newhall and Chatsworth. A detachment was sent immediately from the County Fire Warden's office to investigate. They had not reported back at a late hour last night.

It would have been extremely difficult to dispatch fire-fighting apparatus to the scene even if word had come in time, it was stated at the County Fire Warden's office, the last three or four miles of road being extremely steep. There was no direct communication with the hotel last night.

Airplane observation revealed that Los Angeles county is again free from danger of forest fires, it was stated. The fire which broke out Saturday near Bear Canyon on the Ridge Route was reported under control and it is expected a start will be made this morning toward releasing the hundreds of men engaged in fighting it.

Reports that the Bear Canyon fire is under control also were received by the Federal forest ranger station at Newhall. Oat Mountain lookouts, surveying the district with high-powered glasses, telephoned to Dispatcher Kennedy at the ranger station that smoke in the vicinity where the fire had broken out had practically disappeared.

Federal Forest Supervisor Anderson had organized 100 fire fighters when the fire was first reported and sent them to the scene. These men were reported still at work yesterday.

A report that several acres of grass

(Continued on Page 2, Column 4)

LINCOLN STATUE UNVEILED

Emancipator Honored

Crowd at Park See Flag Rise Over Bronze

Fully 8000 persons attended the unveiling of the Lincoln statue in Lincoln Park yesterday afternoon. It was an impressive ceremony with the raising of a flag which simultaneously unveiled the monument and threw Old Glory open to the winds. The Golden State Band played "The Star Spangled Banner" and the audience stood at attention and with uncovered heads.

Dr. Charles Lummis, long a friend of the late Dr. and Mrs. Norman Bridge, donors of the statue, made a brief talk, as did Mrs. Sloan Orcutt, who was instrumental in having the Bridges provide the gift.

Mrs. Julia Bracken Wendt, sculptress, formally presented the work and it was formally received by H. H. Kinney, secretary to Mayor Cryer, on behalf of the city.

Fred H. True of the Board of Park Commissioners, was the speaker. Mrs. Mabel V. Secha, vice-president of the board, presided over the event.

TODAYS BIBLE TEXT

"God looked down from heaven upon the children of men, to see if there were any that did understand, that did seek God." Psalms liii, 1.

The Lancer

by Harry Carr

RIDING-MASTERS seem to have a peculiar attraction for heiresses.

The Hammond millions of Santa Barbara have gone the way of the McCormick millions, and many other millions.

At that, there are no conditions under which a man appears to better advantage—in the eyes of either man or woman—than in perfect control of a horse.

No doubt it is a feeling rooted way back in the time of crested knights. It is the same idea that always makes a cavalry regiment look somewhat snobbishly at the infantry.

THAT DOOR

I never go to the theater that something does not fill my heart with pain and anguish.

"Rain" is a good play, and Miss Jeanne Eagels gives an exceptionally fine performance—in spots.

But that gosh-awful door in the scenery!

The whole point of the drama hinges upon a door which leads into the room of a lady of easy virtue—marooned with the others in a torrential South Sea storm. The missionary tries to reform the lady, but goes through the door at last.

That door should have had character; it should have been a drama of itself. And it was just a door. Some day there will be stage directors drawing $4000 or $5000 a week like movie directors, and then the stage will begin to move along.

THE TRUE FACTS

If, after all these editors go home again, the newspapers of the East keep on slamming California, it will be through pure innate cussedness.

They have been told "the true facts" so often within the week that they must be staggering under the load.

INDIAN AND OIL

Discovery of oil on the Blackfeet Indian reservation probably will not be an unmixed blessing.

The Blackfeet were great Indians—one of the finest of the plains tribes. For many years they have struggled through bitter and terrible poverty. Only lately—within the last five years—they have begun to find themselves as cattle raisers and range farmers.

Oil will bring white adventurers swarming in all over the place; and give them more easy money than is good for them.

Journalists Will See San Gabriel Valley's Charms

Editors here for the National Editorial Association convention, which ended last week, will be guests today of the Associated Chambers of Commerce of San Gabriel Valley. Several hundred of the visitors and their parties are scheduled to leave the Alexandria at 8 o'clock this morning in vehicles provided by the hosts.

The motor caravan will pass through Whittier, Puente, which is the home of Timothy Brownhill, one of the foremost members of the association; El Monte and the Gay Ikon farm Baldwin Park, Covina, San Dimas, La Verne, Pomona, Ontario and Upland.

Luncheon will be served at Blanchard Park, Pomona College, in Claremont. Then the party will go on through Azusa, Monrovia, Arcadia, Sierra Madre, Temple, San Gabriel, Alhambra, Monterey Park, and will return to Los Angeles this evening. The evening is open.

The Association of Motion-Picture Producers will have the party tomorrow for a day in the studios. Every day this week, until Saturday, when they leave, will see the editors entertained by some group or other.

Yesterday was an open day for the party as a whole, but several organizations provided special entertainment for particular groups in which they are interested.

AUNT HET

BY ROBERT QUILLEN

"I never seen a middle-aged woman with girlish lines that had a lap fit to hold a baby in."

(Copyright, 1926, Publishers Syndicate)

BOWL TO OPEN TOMORROW EVE

Summer Concerts Will Begin in Hollywood Theater

Oberhoffer to Lead Orchestra for Two Weeks

Improved Parking Facilities Worked Out by Police

Southern California's great community outdoor theater, the Hollywood Bowl, will open tomorrow evening. Rebuilt, formally dedicated with a festive program of concert and song, representing the activity of months of Bowl association members, the great amphitheater will be launched upon a summer of concerts.

Emil Oberhoffer, founder and director for eighteen years of the Minneapolis Symphony Orchestra, is to lead the Bowl orchestra on the opening night, and for the ensuing two weeks.

Following him will be Sir Henry Wood of London, who will wield the baton for another two weeks.

Vast improvements and expansions have been carried out in the theater, enlarging it and improving its facilities.

Every effort has been made to obtain the best in musical talent to comprise the list of participating artists during this fifth season.

As soloists during Oberhoffer's period of direction will be Jérome Swinford, baritone and E. Robert Schmitz, French pianist. Swinford Thursday evening will sing two numbers, "Where E'er You Walk," by Handel, and "Adoration of Nature," by Beethoven. Schmitz will play in concert with the orchestra Thursday evening, a week later, the numbers Concertino, for piano and orchestra, by Carpenter, and Variations Symphoniques, by Cesar Franck.

A striking feature of the programs under Oberhoffer's direction will be the rendition by the orchestra on Friday evening, the 16th inst., of the symphoneum which this year won the Pulitzer Prize. It was written by a California woman, Laura Crews Marsh of Redlands, who will be a guest of honor that evening.

Improved facilities for parking, as worked out by Capt. James McDowell of the Hollywood Police Station, will be put into use the opening night. Capt. McDowell plans to have a squad of forty men on duty directing traffic.

AD CLUB OFF IN FORCE TO CONVENTION

Special Train Takes Delegation to Bay City Gathering

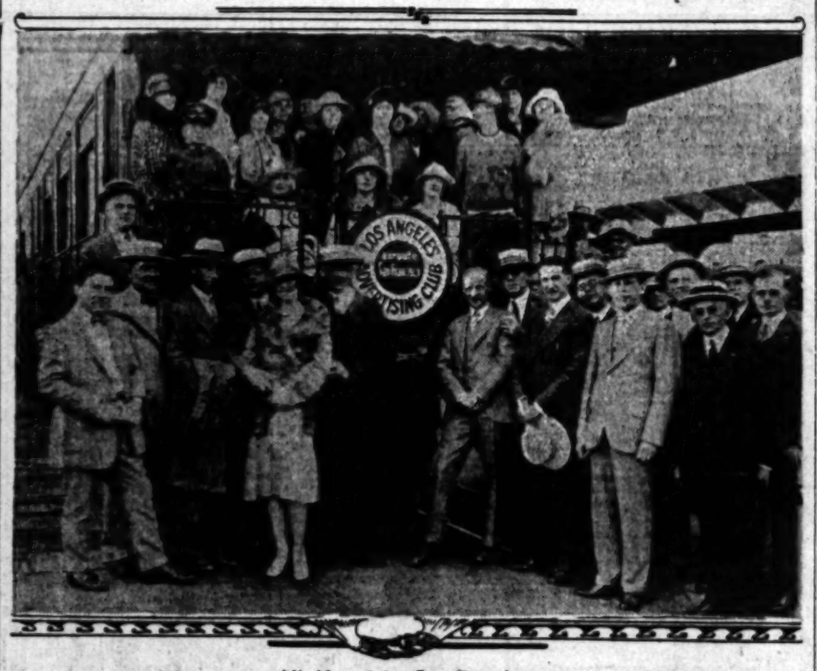

All Aboard for San Francisco

Left to right—Henry Citrin, James G. Sprecher, Harry S. Carroll, John Kemp, Margery Carroll, Fred Hagelberg, A. A. Butterworth, Frank Rodell, Hal Wright, Dan Woods, Gene La Fon and C. L. McPaul. Families of delegates aboard observation car.

WITH nearly one hundred delegates and members of their families aboard the special train of eight cars, Los Angeles' official delegation to the annual convention of the Pacific Coast Advertising Clubs' Association, scheduled for the 5th to 8th inst., left last night for San Francisco, the convention city.

At the Bay City the party will be joined by other delegates to the number of about fifty, making this year's delegation the largest ever sent by the local organization to a Coast association convention.

Not only will the local delegation figure prominently in the convention by reason of its size, but the number of stunts and activities to be introduced are expected by local officials to attract considerable attention. Among these activities will be the daily "Los Angeles breakfast," conceived as the best possible way of pepping up the delegates during the course of the conclave. Members of the local club also will present a one-act advertising satire written by Richard Colburn, a member of the Los Angeles club.

On the theory that advertising men should advertise, the local delegation's special train carries a specially built electric sign bearing the words "Los Angeles Advertising Club," to proclaim to the towns through which the party will pass the nature of the train and the place of habitat of its passengers.

The party will be met at San Francisco by an honorary escort of motorcycle police and taken to the convention headquarters at the Whitcomb. There they will be joined by Irving Smith, retiring president, and Harold Stonier, president-elect, both of Los Angeles. The two have just returned from the national meeting at Philadelphia.

Business sessions of the convention will not open until tomorrow, but today the convention delegates will be addressed at the Greek Theater at University of California in Berkeley by Gov. Farrington of Hawaii. Tonight the delegates will be guests of the Oakland Ad Club at the new Athens Athletic Club. Following the close of the convention Thursday, a day of sightseeing has been arranged by the Bay City hosts for Friday.

Among the notables of the local advertising world who left last night to attend the convention were:

Harry R. Day, Mike Wade, H. S. Carroll, Ed Loftus, O. K. Greene, J. R. Myers, D. A. Turner, G. L. Price, R. Van Nostrand, A. H. Sidebs, Bert Butterworth, John M. Kemp, Fred Hagelberg, R. R. Rose, Fletcher Ford, G. Jeffery, T. M. Dennison, E. J. Elson, Charles F. Fitzsimmons, Theodore Van De Camp, Burton Laird, O. C. Haney, James G. Sprecher, E. J. La Fon, Herman Nater, Hal Wright, Lewis Haines, Don Thomas, A. C. Bushnell, Scott Crail, C. C. Lincoln, Dan K. Woods, A. Orlo James, Henry Citrin, W. E. Robertson, O. Selby Waters, R. G. Imer, John Dolph, Paul A. Jones, Perrin Miller, Dick Coburn, Carl Reistle, E. L. Wood, Dan Francisco, Narier Rogers, Harry Feinblatt, Francis Stearns, H. W. Sanders, Grace S. Norman, J. C. Gerrass, C. F. Bouldin, Frank R. Rodell, H. E. Miller, Roy O. Shantzer, D. L. Scott, Arthur F. Hull, J. X. Kennelley, Rupert S. Arnold, Paul A. West, Arthur McLee, N. C. Quinn, Clyde H. Potter, Fred F. Glen, Ray E. Nimms, Bert Vatcher and William H. Cline.

FIRE DESTROYS CANYON HOTEL

(Continued from First Page)

and brush were burned over on the Harry Carey ranch near Newhall was received at the County Fire Warden's office late last night. The fire is believed to have started from an exhibition of fireworks. It was reported under control.

Reports that Fourth of July merrymakers were in danger of starting forest fires in Bouquet and Mint canyons caused Assistant Chief County Fire Warden Davis to start on a hurried trip to the Newhall district late last night. Fireworks were being set indiscriminately and firecrackers thrown from automobiles, it was reported.

SUNDAY OUTINGS are enjoyed by all the family. A good used car will take you any place you want to go.
TIMES WANT ADS

PILOT OF NORGE GREETED HERE

(Continued from First Page)

vis and Lieut. Ned Suydam, Maj. Klyde Young of the Adventurers' Club, Capt. C. H. Babb, secretary of the local chapter of the National Aeronautic Association, C. A. Cooke of the Chamber of Commerce, Cleto Baroni, editor of the Italian-Americana, John Palasca, editor of La Parole, and Joseph Dondaro of the Italian chamber.

In speaking to a crowd of more than 3000 persons at Westlake Park this afternoon, Gen. Nobile spoke briefly on the motives and spirit with which the venture was undertaken. He was warmly received.

"We are proud to have accomplished this undertaking," he began, 'but I wish to assure you that we did so not to gain glory for any individual nation for the progress of humanity—just for the benefit of civilization."

Then he gave vent to the feeling that seems to take possession of newcomers to California. "This is so nice—so beautiful—your country—so many beautiful flowers—so many beautiful ladies, that I am almost afraid to stop here," he said.

Again, he gave voice to the wish that the "glory be given to others," adding that "any time, anywhere they want us to go on another expedition, we are ready."

For Premier Mussolini he had words of praise. "We admire him for his energy, his foresight and encouragement of this expedition," he continued. In closing he thanked the delegations of Italian societies of San Francisco, Santa Barbara and Los [illegible] their presence and "kindly greetings."

[illegible]ated to a major-generalship from the rank of colonel by Premier Mussolini, when he had completed the history making polar flight.

ELK EDITORS MEET BUILDER OF NORGE

[illegible] members of the National Editorial Association were guests of their local brothers at an Independence Day celebration in the new Elks' Temple yesterday at which Maj.-Gen. Nobile of the Norge expedition, was introduced.

Past Exalted Ruler Fred E. Pierce introduced Gen. Nobile and the crowd tended the airship navigator an ovation to which he replied with a few words of admiration for America "whose beautiful flag now flies over the North Pole—put there by an Italian!"

Justice Thomas J. Lennon of the California Supreme Court, was the speaker of the day. His short address was directed principally to the editors.

"I would say this to the nation's editors," Justice Lennon said, "that they in the practice of their profession, being alive and alert themselves, must see to it that the citizenry in general also is alive and alert. They must preach the doctrine of spiritual preparedness, which means spiritual vigor. They must remind the citizenry over that that liberty which is our pride, that independence which is our boast, that freedom of thought and word and action which is our nobility, were hard won, and must be fought for to be kept."

Gen. Nobile was accompanied by Titina, the fox-terrier mascot of the Norge when it flew over the pole. The aviator was attired in the uniform of the Italian air service. He was accompanied by Count Gradenego, local Consul for Italy, who was dressed in the uniform of the Italian cavalry. Amerigo Bonzani, local Italian businessman, acted as interpreter for the general.

This Advertisement for Tuesday

Broadway-Hill and-Seventh **Bullock's** "One o'Clock Saturdays"

Bullock's Collegienne Shops Present the Velvet Hat, $10

The *collegienne* being young and modern likes to be the first to launch the new fashions, so she naturally wants a velvet to complete her late summer and early fall wardrobe. Tiny new Velvets, medium sized Velvets and of course the large "floppy" Velvets! At Bullock's Collegienne Millinery Shop, $10.00.

Bullock's Fifth Floor

Flapper Suits at $1.95—in Four Fabrics; Four Colors . . .

And in clever combinations of color. Some with plaid tops; some with plaid trousers. Mothers are talking about them. Children are wearing them. No matter where the family is going for the summer, flapper suits should go along.

Then they are so cool, so easy to pack, such a little effort to launder. And the finishing is the kind you find usually only in much higher-price suits.

Khaki flapper suits with brilliant sports belts make real play suits. Flappers in white Indian head are so neat and trim for "dress-up."

The blue flappers form a lovely bit of color on the beach, especially when a boy with twinkling blue eyes wears them.

Really, it's no effort at all to "sing their praises." Indeed so many have done it for us already that it is only necessary to quote.

As for the four fabrics: Indian Head, Crash, Jean cloth and khaki. The four colors: white, blue, tan and khaki. Sizes 2 to 8 years, $1.95.

Store for Boys . . . Bullock's Fifth Floor

Boys' 7-8 Sox in Big Plaids New! Smart! Tuesday, 50c!

Like the "big fellows" in large checks—chiefly soft grays and blue, some in tan too. With fancy cuffs. Sizes 7½ to 10 at the special price of 50c Tuesday.

Boys' "Twin-button" Union Suits, 75c
Girls' Cotton Vests 35c, 3 for $1.00

Junior Hosiery and Knit Underwear Section . . . Bullock's Fifth Floor

Babies' Hand-made Dresses Cool and Dainty at $1.95!

A quantity of such little dresses as these should keep the baby looking fresh and cool throughout the summer. All so exquisitely made by hand and hand-embroidered—at $1.95! Little gertrudes to go with them are also $1.95!

Even in Summer, Baby Appreciates a Sacque or a Sweater ($1.95)

Early mornings and late afternoons are often crisp and cool. These little sweaters and sacques are light-weight, just warm enough to keep baby from getting chilled. White trimmed with blue or pink.

Flannelette Kimonos and Flannelette Gowns
Also $1.95 each, Tuesday at the Baby Store

Baby's Own Store . . . Bullock's Fifth Floor

This Advertisement for Tuesday

Bullock's Broadway—Hill and—Seventh "One o'Clock Saturdays"

A hundred and fifty— as smart as these— reduced to $34.75

The dresses characteristic of Bullock's Sportswear Store for Women! A hundred and fifty have been greatly reduced. Many of them are very recent arrivals. A smart and wearable collection—at a price possible only on account of the quick-clearing reductions effective in this Annual Sportswear Sale.

Silk prints, flat crepes, Elizabeth crepes, one and two piece dresses. In navy and the pastel shades . . . . Now to clear at $34.75.

Bullock's Sportswear Store for Women

This Advertisement for Tuesday

Bullock's Broadway—Hill and—Seventh "One o'Clock Saturdays"

Velvet With Felt, Smart Hats, $15!

VELVET is back! For several seasons, this fabric had retired from millinery fashion prominence. Now it returns not only in all-velvet hats, but in interesting combinations of felt and velvet.

The hat sketched is one of a new group at Bullock's for Tuesday. Notice the height of the crown, the new folding and the clear-cut lines of the hat. At $15.

—Millinery Fashion Section
Bullock's Third Floor

TIMES COLLECTION BOXES

are located in lobbies of 44 principal downtown office buildings. Want-ads may be deposited in them up to 6:30 p.m. for publication the following morning in the world's largest want-ad medium.

BANDITS STAGE FIVE HOLD-UPS

Two Motor Cars Taken From Sunday Autoists

One Gunman Takes Fancy to Woman's Hat

Saxophone and Diamonds Form Part of Loot

A saxophone, a woman's hat, diamond rings, watches, autos and a considerable amount of money comprised the 'loot' of several gangs of bandits who operated late Saturday night and early yesterday morning. Five hold-ups were reported.

One of the first victims was E. W. Harrigan of 1720 Maple avenue, who reported that he was driving his car at First street and Mission Road when two men in another car swerved out of a side street. Before he could escape one of the bandits stepped onto the running board and struck Harrigan with a sap. Harrigan said he was then thrown out of the car. The bandits drove away with their own and Harrigan's car.

TAKE SAXOPHONE

William A. Teschier of 2108 Longwood avenue, told police he was held up and kidnaped by three men in an auto at West View avenue and Washington street. Between the arms of the hold-up and Longwood avenue and Adams street, where the victim was let out of the bandit's car, the bandits took from Teschier a saxophone valued at $150, a ruby stickpin valued at $100, a gold watch valued at $50 and $18 in cash.

While waiting for a street car at Broadway and One Hundredth street, Mr. and Mrs. Bertice Kitts, of 922 West One Hundredth street, were held up by three men in an auto and robbed of $4 in cash, according to their report to the police.

OIL STATION ROBBED

Suburban bandits ambushed John R. Lux, of. 8364½ South Normandie avenue, and Miss Helen Walker of 3009 Morton avenue, as they were driving through the outskirts of the city on West Slauson avenue. After being forced out of the auto Lux was robbed of his car and $17, and Miss Walker lost her vanity case and her hat, which one of the bandits donned.

A lone bandit walked leisurely into the Pan-American Oil station at Wilshire Boulevard and Kenmore avenue, and, after forcing the attendants, C. O. Anderson, and W. K. Dunderson, to lie down on the floor, rifled the cash register of $40. He fled in an automobile.

NEW SUIT TO BE HEARD IN SHIREY CASE

Doctor Seeks Separation After Divorced Wife Asks to Have Decree Dismissed

The intricate domestic affairs of the Shirey family are scheduled to be aired again in Judge Gates's court this week, as a result of an order made by Judge Keeler requiring Dr. Charles W. Shirey to appear and show cause why he should not pay alimony to Mrs. Helen B. Shirey pending trial of his suit for divorce.

Dr. Shirey's suit is the second in which the family has been engaged within the past year. Last fall, Mrs. Shirey obtained a decree on a desertion charge. A few months later Attorney S. S. Hahn, her counsel, filed a motion to set aside the decree on the extraordinary charge that Dr. Shirey had persuaded her so get the divorce by telling her he wanted a marital vacation. He had represented to her, Mrs. Shirey swore, that he needed seclusion in order to benefit from recent medical studies abroad, and asked her to get a decree, telling her that they would have it set aside later on.

Then, according to Mrs. Shirey, she found out about a certain Hollywood widow to whom she said the doctor was paying attentions. So she asked that her decree be dismissed, and the peculiar situation was presented of a woman asking to be "undivorced" on account of another woman.

Now Dr. Shirey has filed suit himself, naming a Beverly Hills business man, with whom he has also sued for alienation of Mrs. Shirey's affections. Mrs. Shirey's decree was set aside on her motion, but the filing of a new suit by the doctor has opened the way for a whole new series of alimony proceedings, the first of which Judge Gates will hear this week.

TWO SAVED FROM DEATH IN COMBERS

Los Angeles Women Taken Unconscious from Surf by Life Guards

LONG BEACH, July 3.—Two Los Angeles women were rescued from drowning in the surf here today. They were Alberta Brown of the Thelma Hotel and Phoebe Lewis of the St. Regis Hotel.

Alberta Brown was pulled out first, unconscious, by life guards from a point in front of the Long Beach bath house. While she was being revived by the fire department pulmotor squad, Phoebe Lewis was brought ashore unconscious from not far away. Both were able to go home after first-aid treatment.

MARCHETTI SPEAKS A TTWO THEATERS

History of the United States was reviewed last night in two patriotic addresses by Dep. Dist. Atty. Joseph Marchetti at downtown theaters. At the [illegible] he talked before the audience at the Million Dollar Theater and [illegible] the main address at the Hill street Theater and [illegible] "In this country we have had very fortunate, today to [illegible] wonderful prosperity and [illegible] from this historic [illegible] existing among other [illegible] the world," he said. "It [illegible] that we pause tonight [illegible] to the men and women [illegible] dead, who made us the [illegible] nation in history."

BANDITS STAGE FIVE HOLD-UPS

Two Motor Cars Taken From Sunday Autoists

One Gunman Takes Fancy to Woman's Hat

Saxophone and Diamonds Form Part of Loot

A saxophone, a woman's hat, diamond rings, watches, autos and a considerable amount of money comprised the loot of several gangs of bandits who operated late Saturday night and early yesterday morning. The hold-ups were reported.

One of the first victims was E. W. Harrigan of 1720 Maple avenue, who reported that he was driving his car at First street and Mission Road when two men in another car swerved out of a side street. Before he could stop one of the bandits stepped on the running board and struck Harrigan with a sap. Harrigan said he was then thrown out of the car. The bandits drove away with their own and Harrigan's car.

TAKE SAXOPHONE

William A. Teschler of 2109 Longwood avenue, told police he was held up and kidnaped by three men in a auto at West View avenue and Washington street. Between the scene of the hold-up and Longwood avenue and Adams street, where the auto was let out of the bandit's car, the bandits took from Teschler a saxophone valued at $150, a ruby ring valued at $100, a gold watch valued at $50 and $18 in cash.

While waiting for a street car at Broadway and One Hundredth street, Mr. and Mrs. Bertice Kitts, of 922 East One Hundredth street, were held up by three men in an auto and relieved of $4 in cash, according to their report to the police.

OIL STATION ROBBED

Amateur bandits ambushed John A. Ira, of 698½ South Normandie avenue, and Miss Helen Walker of 441 Morton avenue, as they were driving through the outskirts of the city on West Slauson avenue. After being forced out of the auto Lux was robbed of his car and $17, and Miss Walker lost her vanity case and hat, which one of the bandits took.

A lone bandit walked leisurely into the Pan-American Oil station at Vermont Boulevard and Normore avenue, and, after forcing the attendant, C. O. Andersen, and W. K. Anderson, to lie down on the floor, robbed the cash register of $40. He fled in an automobile.

NEW SUIT TO BE HEARD IN SHIREY CASE

Doctor Seeks Separation After Divorced Wife Asks to Have Decree Dismissed

The intricate domestic affairs of Dr. Shirey family are scheduled to be aired again in Judge Oates's court this week, as a result of an order made by Judge Keeler requiring Dr. Charles W. Shirey to appear and show cause why he should not pay alimony to Mrs. Helen B. Shirey pending trial of his suit for divorce.

Dr. Shirey's suit is the second in which the family has been engaged within the past year. Last fall, Mrs. Shirey obtained a decree on a desertion charge. A few months later Attorney S. S. Hahn, her counsel, filed a motion to set aside the decree, on the extraordinary charge that Dr. Shirey had persuaded her to get a divorce by telling her he wanted a marital vacation. He had represented to her, Mrs. Shirey swore, that he desired seclusion in order to benefit from recent medical studies he had made, and asked her to get a decree, telling her that they would have it set aside later on.

Then, according to Mrs. Shirey, she found out about a certain Hollywood actress to whom she said the doctor was paying attentions. So she asked that her decree be dismissed, and the former situation was presented of a woman asking to be "undivorced" on account of another woman.

Now Dr. Shirey has filed suit himself, naming a Beverly Hills business man, whom he has also sued for alienation of Mrs. Shirey's affections. Mrs. Shirey's decree was set aside on her motion, but the filing of a new suit by the doctor has opened the way for a whole new series of all-new proceedings, the first of which Judge Oates will hear this week.

TWO SAVED FROM DEATH IN COMBERS

Los Angeles Women Taken Unconscious from Surf by Life Guards

LONG BEACH, July 3.—Two Los Angeles women were rescued from drowning in the surf here today. They were Alberta Brown of the Thelma Apts. and Phoebe Lewis of the St. Regis Hotel.

Alberta Brown was pulled out first, unconscious, by life guards from a point in front of the Long Beach Casino. While she was being revived by the fire department pulmotor squad, Phoebe Lewis was brought ashore unconscious from not far away. Both were able to go home after first-aid treatment.

MARCHETTI SPEAKS AT TWO THEATERS

Secretary of the United States was the guest last night in two patriotic addresses by Dep. Dist.-Atty. Joseph Marchetti at downtown theaters. At the Million Dollar Theater and at the Metropolitan Theater and Dep. Marchetti made a speech at each. "In this country we have the opportunity today to enjoy material prosperity and, what is more, the bitterness existing among other countries," he said. "It is time that we pause tonight to pay tribute to the men and women who made us the greatest nation in history."

This Advertisement for Tuesday. Bullock's Closed Today

"One o'Clock Saturdays" **Bullock's** Broadway-Hill and-Seventh

Reproductions of French Model Hats, $10

A Fashion Event at a Sale Price Tuesday in Bullock's Lower-Priced Millinery Section—Third Floor

New fall hats, more than a hundred of them, no two alike, clever reproductions of French hats—all at the remarkably low price of $10.00.

A number of Reboux's latest successes. Agnes' copies. Hats reproduced from Madame Suzy's and Rose Descat's.

The smart velours soleil, soft and shining. Antelope felt, a fine soft felt. Eclabosse, a speckled felt that Reboux is using. Other fine felts and velours. A number of little dark silk hats, too. And a few velvets. Tuesday (not today) at Bullock's, $10.00.

Lower-price Millinery Section . . . Bullock's Third Floor, Hill Street Building

Transparent Coats at $25! Transparent Dolmans $29.50!

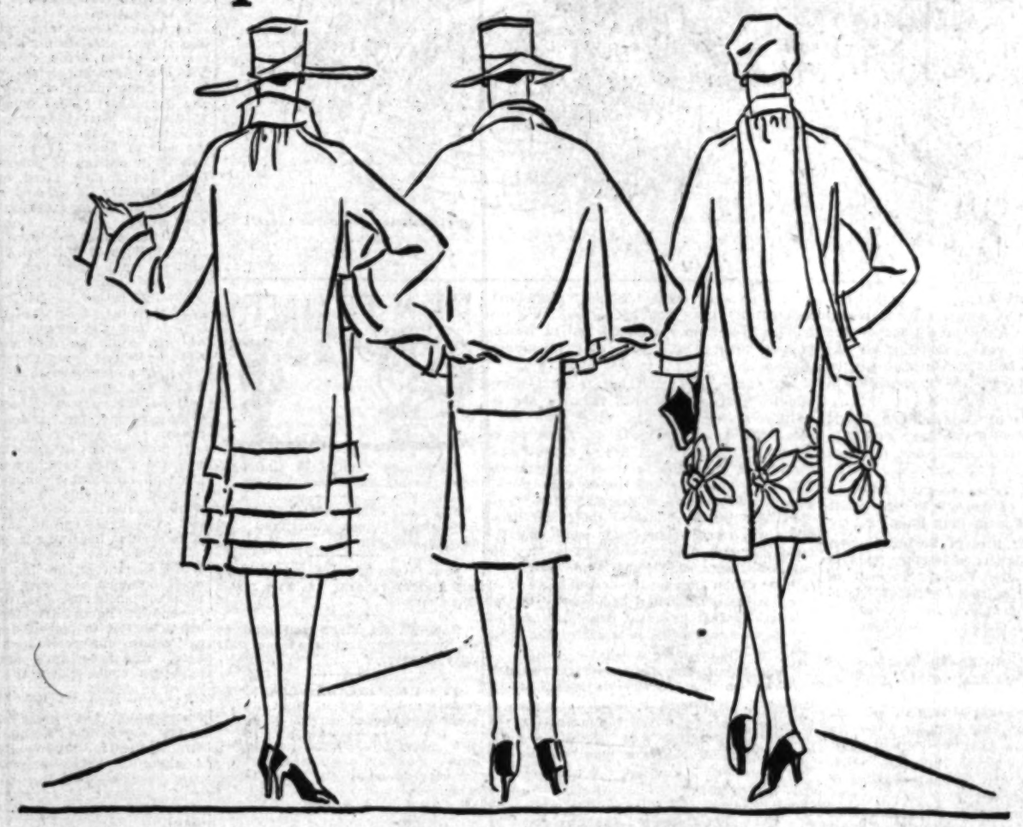

Whether straightline transparent coat or the bloused line of the Dolman—that is a matter of individual preference.

But some type of transparent wrap for smart summer afternoons, informal summer evenings!

This new collection—featured Tuesday—includes both straightline and Dolman. In navy, brown, gray and black Georgette crepe. At $25 for the straightline wrap, $29.50 for the Dolman.

Wrap Section . . . BULLLOCK'S . . . Third Floor

A Light-weight Summer Corset That is Efficient . . . at $3.95

Coolness, comfort and yet trimness . . . this is what the well-groomed woman demands for summer. These corsets are the answer. Of pink coutil with one-piece elastic over the hipline. Well-boned in the back and front. Spoon clasp over the abdomen. Very low bust, but made to control the diaphragm. Six firm hose supporters. Sizes 24 to 36 at the extra low price, $3.95.

A Long-line Formold Brassiere Like the Sketch . . . at $1.50

Just the sort of brassiere that goes so well over the $3.95 corset. Bullock's famous "long-line Formold." At $1.50.

Corset Section . . . Bullock's Fourth Floor

July Reductions!—Two and Three-Piece Suits! Twenty-five . . . now to $39.50!

A fraction of former prices—a clearing price that has no concern with former prices. Just twenty-five. Both two and three-piece suits. In charmeen, tweeds. Incomplete sizes, of course, in this greatly reduced group.

Suit and Ensemble Sections—BULLOCK'S—*Third Floor*

'Athletics', Summer Union Suits for Women, Tuesday . . . 95c

So sheer, cool and comfortable for warm weather. Striped, plaid or mottled batiste with a knitted strip in the back for greater elasticity and comfort. At the Women's Knit Underwear Section, 95c.

Knit Underwear Section . . . Bullock's Fourth Floor

Crepe de Chine Blouses, $5.95

The price alone should excite interest . . . for a good crepe de Chine blouse at $5.95 is rather difficult to get.

But not only are these blouses at Bullock's low in price, they are smart, good-looking, well-tailored. And there are so many different styles.

New Tennis blouses, smartly sleeveless. Long-sleeve tailored types. Gayly printed blouses in maize, green, rose, blue and all sorts of lovely colorings. And at such a saving. A Tuesday feature at Bullock's Fourth Floor—$5.95!

And in addition to these smart, new blouses a number of blouses will be reduced from higher prices to $5.95. The latter are chiefly the darker shades, red, navy, gray, brown and tan.

Women's Blouse Section . . . Bullock's Fourth Floor

500 lbs. "Vellum Del Rey" Stationery, Tuesday, 75c!

Another new pound paper made exclusively for Bullock's. The much-desired folded sheet has an exceptionally smooth writing surface. In white, rose, blue and green, at 75c a pound.

Plain Envelopes to Match at 35c a Package.
Lined Envelopes to Match at 75c a Package.

Engraving for the Summer Bride . . .

An important detail . . . your announcement or invitations. Bullock's specializes in this service. Experts are ready to assist you in your selection.

A Smart Gift for the Traveler . . .

"My Trip" and "My Trip Abroad," two delightful books in which a traveler may keep interesting memories of his trip this summer.

Stationery Store . . . Bullock's Street Floor, Hill Street Building

PUBLISHERS
THE TIMES-MIRROR COMPANY
OFFICERS
HARRY CHANDLER, Pres. and Gen. Mgr.
MARIAN OTIS CHANDLER, Vice-Pres. and Secy.
FRANK X. PFAFFINGER, Treasurer
HARRY E. ANDREWS, Assistant General Manager and Managing Editor
DIRECTORS
Harry Chandler, Marian Otis Chandler, Frank X. Pfaffinger, Mabel Otis Booth, Harry E. Andrews.

Los Angeles Times

EVERY MORNING IN THE YEAR
DAILY FOUNDED DEC. 4, 1881—45TH YEAR

Average for every day of June, 1926.....181,475
Sunday only average for June, 1926.....260,925
Average every day gain over June, 1925.....5,541
Sunday only gain over June, 1925.....11,850

OFFICES:
New Times Building, First and Broadway.
Branch Office No. 1, 621 South Spring Street.
Washington Bureau, 984 Willoughby Building.
Chicago Office, 360 North Michigan Avenue.
New York Office, 285 Madison Avenue.
San Francisco Office, 742 Market Street.
Seattle Office, 1072 White Henry Stuart Bldg.
Paris Office, 150 Rue Saint Honore.
In addition to the above offices, The Times is on file and may be found by European travelers at the following places:
420 Rue St. Honore, Paris.
138 Fleet St., E. C. 4, London.
Hotel Excelsior, Rome.

LOS ANGELES (Loce Ahng hayl ais)

MEMBER OF THE ASSOCIATED PRESS
The Associated Press is exclusively entitled to the use for republication of all news credited to it or not otherwise credited in this paper and also all local news published here within.

The Times aims at all times to be accurate in every published statement of fact. Readers who discover any important inaccuracy of statement will confer a favor by calling attention of the Editorial Department to the error.

LOOK OUT, WORLD

Mrs. Carrie Chapman Catt recently said that besides preparing their children for the world, it is the duty of club women to prepare the world for their children. And it must be agreed that the world will need a good deal of preparing for some of them.

AFTER THE CANDY

Now they say that men are eating much more candy than the women are. But the ladies are evening up by increasing their tobacco ration. They can reduce better on cigarettes than they can on candy.

THE BOOKISH GENT

An Ohio woman married a bookmaker in the belief that he was a literary lion. When he used $1200 of her money to pay his losses on a horse race her love grew cold. She understands now that of the making of books there is no end.

THE DANCING LESSON

Recently several papers have carried little advertisements in which it was set forth that a stenographer was wanted—one who could also teach the Charleston. Our tired business men need a girl who cannot only qualify in shorthand, but with a quick foot.

THE MUSIC MASTER

Pietro Mascagni, the famous Italian composer, declares that jazz is to the soul what cocaine and opium are to the body. He adds that governments are uniting in the effort to free the world of opium smokers and should do the same thing to free the earth from the contagion of jazz. Evidently Pietro doesn't think highly of the foamy musical contributions of the Dixie brothers. He talks like a man that wouldn't even live in Charleston.

BUSINESS OF CENSORING

In its purpose to be white and immaculate the adjoining city of Glendale has a board of censors who look over the magazines and other literature offered to the people by various news dealers. If the censors find a magazine carrying matter that is salacious or improper the Chief of Police is informed. That worthy orders the dealers to at once suppress the sale of that particular publication. If the order is disobeyed it is promised that there will be prosecution under the State law—provision for the enforcement of which has been provided by local ordinance.

WOMEN OF EGYPT

The fashionable women of Egypt still wear veils when in public and when they dance they dance together. There are no male partners at their best social affairs. From a feminist standpoint the women of Egypt have advanced in no degree to compare with the progress of the Turkish women. This in spite of the fact that Egypt is under British influence. But the Britons do not concern themselves greatly with the private life of their wards. There are still harems in Egypt and polygamy is for those who wish or can afford it. The new Egypt is not vastly different from the old. The waters of the Nile flow past some scenes that are as they were 5000 years ago.

THINGS WENT WRONG

Another notable industry planned for California has gone over the falls. A big company had been formed to supply the tables of the best hotels and restaurants with frog legs of the meatiest kind. Some millions of very young batrachians were purchased in Louisiana and were placed in pools and swamps where their rapid development would be assured. They were supposed to be of very select stock and the promoters of the California company could almost count the fat profits that would accrue. But, alack! and also alas! As the youngsters grew a bit they were found to be all toads. The vivant who would warm up to the daintily served saddle of a jumbo frog would spurn any suggestion of a toad. The crop was a total loss and there was no recourse at the New Orleans end of the line. The man who buys stock in a frog farm and draws only a couple of hop toads for his pains is like unto one who finds his oil well turn into a duster.

THE PICTURE MAKERS

Not long ago representatives of nearly a score of religious denominations gave a luncheon in New York to Will Hays. The maestro of the movies was about to leave for the film capital and the men of the church wished to express their confidence in his efforts to advance the standards and sweeten the quality of American pictures. The industry is doing very well from any angle. Last year nearly 600 of what are known as major pictures were on the export list to Europe. The Germans sent out 120 pictures, while English producers exported fifty. The screen production of the Los Angeles district is still more than all the rest of the world combined and as the needs and foibles of other peoples are better understood the exportation of our films to Europe and the rest of the world may be increased rather than cut. In spite of high costs pictures may still be produced here to better advantage and greater purpose than in any other section of the globe.

WHEN LOSERS ALSO WON

Contrary to the preachment of pacifists, war does sometimes settle a dispute. Generally it settles it all wrong, but once in a while it settles it all right; and, strange to say, in such cases the result is as beneficial to the defeated as to the victor.

Our war for independence is the most striking example of a war that ended for the best interest of both contestants, though neither of them at the time supposed this possible. Certainly the victorious colonies and rival nations in Europe believed that England had received a tremendous setback when Cornwallis at Yorktown surrendered his sword to Washington. By the light of world changes in the last 150 years England has good reason to join with America in celebrating the Fourth of July.

Had the British government succeeded in putting down the "rebellion of '76" that success would have bottled temporarily a mass of explosive material that sooner or later would have burst the container—the container being, of course, the fabric of the British Empire. And a later explosion would certainly have involved Canada, Australia, South Africa and other parts of that aggregation over which the sun never sets.

George Washington actually did John Bull a fine service in compelling that stubborn old gentleman to climb from his colonial high horse before the steed bolted and broke the rider's neck. England learned the folly of trying to ride roughshod over those with the ability to straddle pretty good steeds of their own. But for the wholesome check received to his ancient pride some later Britannic majesty would have ridden to a harder—and perhaps a final—fall.

America's victory was not a victory for the United States alone. It changed the whole attitude of Great Britain toward its colonial possessions by taking the emphasis off the possession and placing it on the colonial. It merged empire in association and saved Canada, Australia, New Zealand and South Africa from having to win their freedom with the weapons of war. It made England, by a lesson learned in the school of hard knocks, the most successful colonizer of the European nations.

What it did for the descendants of the victorious American colonies is a miracle story. Had not Great Britain reversed the colonial policy pursued prior to 1776 the spectacle of the magnificent prosperity enjoyed by the United States would long ere this have replaced the present association of nations under the Union Jack with a number of totally independent peoples and an array of new flags of their own.

The American spirit that freed this people and created a free nation gave birth to a humbled but better Britain from which a century and more later Ireland and Egypt reaped a belated benefit and Canada, Australia and South Africa have been assured just and liberal self-government. If these great English-speaking colonies should in the near future decide that the complete independence enjoyed by the United States would be better for them than their present self-government under the British flag they can attain that end without any such bloody conflict as marked the winning of liberty by the thirteen American colonies on the Atlantic Coast.

Canada, Australia and the South African Union know this and it is the most cogent reason for their contentment with their present status. For this world security England and all her colonial possessions have good reason for celebrating the Fourth of July—the birthday of a free America and the death of might as a factor in British colonization.

UNCLE SAM'S BIRTHDAY

And now it appears we have been shooting off our firecrackers on the wrong date. We have bobbed the tail of the eagle to no purpose on the glorious Fourth.

"The Fourth of July is the anniversary of neither the signing of the Declaration nor the birth of American independence," says Prof. Walter L. Whittlesey of the department of politics of Princeton University.

July 2 is declared by him to be the birthday of Uncle Sam. On this day the initial resolution was passed by Congress declaring "these united colonies are and by right ought to be free and independent states."

"Yesterday the greatest question was decided which ever was debated in America and greater perhaps never was or will be decided among men," wrote John Adams to his wife on July 3, 1776.

"The second day of July, 1776, will be the most memorable epoch in the history of America," continues Adams in this same letter recently published by President Daniel L. Marsh of Boston University.

That the birth certificate of Uncle Sam was not signed until August 2, 1776, both these eminent authorities agree. On that day fifty-six names were affixed to the Declaration of Independence as written by Jefferson.

Having had our Fourth thus rudely snatched away from us, we hardly know when to celebrate. We feel timid about rushing in front of the general procession and firing off our rockets two days ahead.

Nor do we enjoy putting off the excitement until August 3. The police might not think it good form. A neighbor might not accept a firecracker in his eye with the same enthusiasm he does on the Fourth.

Uncle Sam must feel like a waif to have his birth questioned. How can he be assured the new date will stand? Blowing out 150 candles on his cake on the wrong day may lack enthusiasm.

However, since Thomas Jefferson's immortal document was formally adopted on the Fourth, in spite of any preliminary resolutions, we suspect Uncle Sam will continue to shoot up the day when he was created free and equal.

AN OLD APPLE TREE

Men of the Hudson Bay Colony brought the seeds from England and planted them in Vancouver one hundred years ago. So the city of Vancouver is now celebrating the centenary of its oldest fixed inhabitant. As long as ninety years ago, it must have been regarded as something of a miracle tree, for a Mrs. Marcus Whitman then wrote a poem eulogizing it. It's not the only thing Vancouver has to take pride in, but it is the thing the people are making the most fuss about. They have built a fence around it, and the Chamber of Commerce has resolved to keep the fence in perpetual repair. Orators have reason to boast about the changes that have taken place in all this western country since that old apple tree was planted.

Interrupted Duties

(Copyright, 1926, by Public Ledger)

A CLINIC IN CRIME

"A computation recently made places the charge upon every inhabitant of the country at $85 a year, including all the costs, both direct and indirect, that can be traced to crime," says the Boston Herald editorially.

"The war debts of eighteen Old World nations to the United States aggregate $13,000,000,000. The total annual cost of crime is set down at $10,000,000,000.

The New York Times recently indorsed an appropriation of $40,000 by the State for a clinic in crime in Sing Sing.

Walter Athearn, dean of Boston University school of religious education, finds in the yearbook of the Federal Council of Churches in America that of the 42,891,825 Protestant young people under 25 years of age 25,529,950 are not enrolled in Sunday-school.

From the American Jewish yearbook of 1919-20 he discovers that of the 1,630,000 Jewish children under 25 1,543,000 are not enrolled in any synagogue school.

He reports from the Catholic directory of 1919 that of the 8,676,000 Catholic children and youth under 25 there are 6,806,000 not being reached by the parochial or other religious schools.

Two out of every three Protestant children, three out of four of the Catholic children and nineteen out of twenty Jewish children are not receiving religious instruction.

A questionnaire by this Boston dean disclosed the fact that a very large number of children believe it right to steal from anyone whom they think has not made his money honestly.

Among the crooks the children placed "bankers, lawyers, landlords, railroads, street-car companies, factory owners, real estate dealers and corporations."

The National Surety Company of New York says there will be $3,000,000,000 worth of goods stolen next year by the boys and girls of America.

Another finding is that the crime wave is not due to the big war and the returned soldiers. The major crimes are committed by boys who were in knee pants when their older brothers went to war.

In 1913 the average age of burglars was 29 years. In 1923 it was 21 years. In 1913 the average age of robbers, hold-up men and bandits was 28 years; in 1923, 21 years.

The age of the average automobile thief in 1923 was 19 years. More than half of the automobiles are stolen by boys of high-school age.

The inference is that we are raising a race of "potential thieves." Some of the blame is located in the home. Some of it is placed on the state.

However, because the church assumes the responsibility of spiritual guidance and moral training the major condemnation is charged to the church. It has an inadequate educational program.

The last California Legislature killed a bill permitting the children to be excused a brief period from public school to go to their respective churches for week-day religious instruction.

POLITICAL UPSETS

This is a great year for the upsetting of ancient forms and usages. The disturbers of the peace are abroad in impressive numbers. They have been filling up the voting booths and spilling the beans. Most of the elections thus far held this year have been against tradition. They have been a series of explosions.

New Jersey is as wet as the ark, but dry candidates were named for Congress in two districts. Illinois has been in the keeping of the Old Guard, but this season rejected its sturdy leader in favor of one of radical drift. In Pennsylvania the usual ration of Pepper was canceled and a Congressional quiz was dug up from the wreckage. In Iowa the established Cummins was shelled from his intrenchments, and Brookhart given another hearing. The usually placid and conservative Iowa has been hog-tied and handed over to the Socialists, if not to the Democrats. This would need explanation and various efforts in this direction have been made. Most of them assert that the Iowa farmers thought they would be better represented by a man of the Brookhart type than with the older Cummins. Incidentally they could express their objection to a former counting out of Brookhart or take a little poke at the administration.

But there isn't anything to this argument. Most of the Iowa farmers are in California, anyhow, and there has been some change in the make-up of the population. This Brookhart drives a Ford and used to be an addict to crossword puzzles. The Ford vote and the puzzle vote would make an impressive showing in Iowa. The crossword puzzle workers would ask each other what was a nine-letter word describing a stag at a water course and they would get Brookhart. The Ford would naturally follow. Then again the candidate's full name is Smith Wildman Brookhart. On the strength of that he got a large part of the Smith vote and practically all of the wild men worked for him.

Under the circumstances it is a wonder that the result was not more nearly unanimous. As it was, a lot of Democrats got into the line and moved their moorings in order to be tallied with the other nuts. Furthermore Brookhart is mentioned as being handy with a gun and this brought him a heavy proportion of the shotgun vote of the Hawkeyes. All things considered, it is a wonder that Cummins had any votes at all, as he was kept at Washington by his duties and could not get a chance to vote for himself.

With the Iowa farmers in California and the wild men left in charge it is easy to drive Brookhart across the plate.

But there is an upsetting season in politics just the same. That is why they call it an off year. Two years hence the land will be once more safe and sane and will place its trust in the keeping of Calvin Coolidge or the one deemed his just successor.

JAZZ

An entertainer gave out the information recently that Benjamin Ide Wheeler, former president of the University of California, was the priest who christened modern music as "jazz."

It should not be inferred that the good doctor originated or invented the monstrosity; but, like any other scientist, he gave it a name.

Whether he was proud of the babe he christened there is no means of knowing. Possibly the name itself is but a mild euphemism of the menagerie of sounds themselves.

It is now claimed that jazz is a new American music in process of evolution. Possibly this is the very good reason why some people are opposed to evolution. They have grievous grounds.

A recent magazine article asserts that jazz will be woven into a national music just as Wagner took the folk songs of Germany and left the world a series of classics. However, the American Wagner has a big job on hand. He will have to be a man of rare courage.

Guizot insisted that all great movements of history started down among the lowly toilers. Christianity began among the fishermen of Galilee. The Reformation of Luther spread among the peasants of the humble Netherlands. Wesleyanism took fire among the Cornwall miners.

Jazz has the swing and staccato of the weird melodies of the negro slave. Possibly Guizot's findings are being corroborated by our own ears.

It may be difficult to see how anything good can come out of such a conglomeration of sounds and we may have no marked enthusiasm in proving Guizot a prophet, yet we take up our belts a notch and hope for the best.

The orchestra that can furnish the largest assortment of squawks and squeals seems to have the curtain call. It is certainly down in the barnyard stage and has all the room in the world for evolution.

We may be a trifle prejudiced; but, since the young folks say it is music, we are willing to keep an open ear for any hint of hope. If there be a movement in any direction it will be for the better, for there is nothing worse.

PEN POINTS

All things change in time, except the standard Scotch joke.

The most effective ethical standards are those bolstered by thoughts of jail.

Few things make a man feel so superior as to hear his wife rattle the gears.

Nobody can make you mad as easily as the chap who sees your duty clearly.

As yet we haven't heard anybody boast that he wears light underwear all summer.

A cheerful mind may help digestion. Anyway, peanuts seem better-natured after the home team wins.

The old boys may dress and train to conceal their years, but the tunes they whistle tell the story.

An old-timer is one who can remember when tennis was a quiet game for sedate ladies.

Aw, let the kid alone. Most of the successful men you know were ornery boys.

There is no progress without the faith that tomorrow somehow will justify what solemn men call rashness today.

Well, well; four out of five have it, and this may be what's the matter with the law's teeth.

It's hard to believe in a corn surplus when you hear a wet telling how many stills are operating.

A republic is a land where the Treasury is raided by the largest group instead of the smallest.

The more quickly he made his money the more slowly he gives half of the road.

A statesman is a man who had ideas, a politician one who serves only as an echo.

Ah, well; doubtless when these youngsters are old they'll tell their kids how good they were back in 1926.

Fable: Once there was a college boy who didn't try to crush every hand offered him in greeting.

Success is what you have as a result of industry, brains, the other fellow's inferiority and luck.

Correct this sentence: "This is the first cantaloupe of the season," said he, "and it's delicious."

What a man sews generally is only so-so.

One way to get a funeral is to take a chance.

There's plenty of room at the top, but it's slippery.

A man who is forced to back down generally gets his back up.

No man ever yet made his mark in the world by making ditto marks.

Early history of a "yes-man:" "Ma, make Benny stop."

OTHER WOMEN'S SONS

BY ALMA WHITAKER

There is something peculiarly ironical about this revelation that so much of the money raised by the W.C.T.U. to uphold prohibition, to insure total abstinence from liquor on the part of the nation, is to be utilized to buy liquor from bootleggers.

The testimony being given before the vicious, meretricious oversight can be in the cause of righteousness and involving only other women's sons.

INCOGNITO

BY W. L. DAVIS

John D. Rockefeller, Jr., spirited through town the other day "on his way to Mexico." This distinguished citizen took French leave of his special train at San Bernardino and was motored to Riverside by auto so he could eat in peace.

He used only half of his name in order to circumvent the press agents; but even half of Rockefeller's name, "John Davison," was much to keep him out of the newspapers. He was discovered and featured immediately.

The prince has to travel incognito to get out on parole. He must accumulate even a few of the attributes of the common. If he would enjoy the scenery he has to put on an assumed name to keep from being mobbed over the public right-of-way under-foot.

His car may be a special, but it cannot contain all his family. The news escapes in spite of him. He cannot protect him from the curious.

And, then, who can have any fun in a special? He can't stick his finger into another man's business as they admire pictures in the washroom. There are no other passengers to furnish diversion.

Who never sleeps is one who never knows the sweetness of the mocking bird on the piazza. His ear is always down near the car wheels absorbing all the noise. Even a bandit come he must wait for the special.

If the prince would have companionship and discourse on the ball game or weather he must let it out that he is the son of wealth. Company would come like a clam. Free interviews cease.

He may be "on his way to Monterey," but even that is told a little slow without the have cronies he would like to hide his identity and wishes.

If he go out to play golf he always have a large gallery, or then you never do your best before an audience. It must be a foursome—it would be a congregation.

Who would be a special at the time? Even the fleet circus becomes weary of the eyes. An hour before he keeps most men awake both before and after. Consider being on duty all the There is little wonder that certain rich man" called for a drop of water to cool his

Princes ever affect disguise, got a rest from their own terminable scepter-wielding, for stamina few men possess, stoutest hearts are wont to a frazzle.

An occasional movie may not know when he is well to parade as a prince or for a brief period for and emoluments. He realize real princes by ermine and kick over the to get vacations.

It is bad enough to be a day or two for think of being a "prince" you are rich. The live behind bars. They forth without guards

Misanthropy may spise crowns and scepters is plain truth that have a day off you your good clothes and fare forth among Here is happiness

RIPPLING RHYMES

BY SNORE

Chet Firkin works together repairing shoes, hide leather and pegs and thread; all day hammer pounding, to a vim astounding, bread. He is a merit, he gives can spare it, woes; he pays they're presented, evils yet invented, worst he knows.

Sarah Jane Amanda on the home veranda, no lovesick boys; she's cobbler's daughter and are out to slaughter social joys. The fair as a lily, is nor silly, she'd make bride; and once the hatter came to words to scatter, and side. But, to his turning, he found his news; had he went faring with was kept repairing worn-out shoes? a painful matter of Heck, the hatter, from the height and sel lowly, whose father's most unholy, when sight. Oh, there were thought the maiden charms and graces longed to be her they spoke their mothers, sisters, in stately fury higher social doings, bridge and punch-bowl the lovely maid has wax upon his of cowhide round labors too blessed day a youth of will laugh at all ing of women seek this Sarah Jane bear her from her a bride supreme

[Copyright, 1926, Snore]

It would be and would save you derfully if you man down the not your lawn

Knickerbocker Press.

Clubs Society

SOCIETY

While both the London and Paris seasons are at their height, social interest centered in England during the past fortnight, irresistibly drawn there, first by the Derby, then by the first and second June courts and later by the brave display of horses, costumes and personages at Ascot.

Americans presented at the June courts this year came almost entirely from the East and South but the West, particularly California, dominated the scene at Ascot in so far as Americans and Anglo-Americans who are now forming so large a part of the Mayfair society were concerned.

Of course Their Majesties King George and Queen Mary were there with the Princess Mary and Prince of Wales. United States Ambassador and Mrs. Houghton of New York with their attractive daughter, Miss Matilda Houghton, were the center of the group from the States. Californians noted included Mrs. Boyston Flint and Miss Beal, Lieut.-Col. and Mrs. Kenyon Joyes, Mr. and Mrs. Loraine Blythe and Miss Marjory Blythe, Miss Helen Crocker, Comtesse de Limar, Kingsley Macomber, Mr. and Mrs. Richard McCreery of the Alameda, Mrs. Constance Deighton-Wilkinson and her daughter, Miss Constance Dighton Simpson of Los Angeles.

Although the season has only just begun, Americans are already numerous in Interlaken, Switzerland. At the Grand Hotel Victoria and Jungfrau are Mr. and Mrs. Alfred Breed, while Mr. and Mrs. J. S. Bergan are among visitors at the Beaurivage Grand.

Many visitors from home Chapters of Daughters of the American Revolution brought greetings last week to the business meeting and reception of Benjamin Franklin chapter of Paris, at the home of Mrs. Johnston Dimmick of Hollywood and Paris, in the Avenue Marceau. A much-appreciated feature of the reception was the dancing in costume by Miss Orpen Burroughs of California, who recently returned in Paris following a world tour with Ruth St. Denis, in which she made a special study of oriental dancing.

Mrs. Whitmarsh Karl, Mr. and Mrs. R. E. Davidow and Allen White are in Vichy, France, for the season in the most fashionable "cure" resort and are guests at the Hotel du Parc.

Mr. and Mrs. F. C. Stuart have arrived in Zurich, Switzerland, during the course of a Central European tour and are stopping at the Dolder Grand, while Mr. and Mrs. Raymond Kleinberger are in Carlsbad, Czechoslovakia, for the "cure" season at that famous resort and are guests at the Geese House.

Mr. and Mrs. Franklin Booth with their attractive young daughter, Miss Eleanor Booth, have arrived in Paris from a tour of Italy and France. They intend to visit in England before sailing for home.

Mr. and Mrs. John David Stern (Jane Lawler,) who are enjoying their honeymoon trip abroad, are in Paris at the Ritz. The former's mother, Mrs. Elsie Stern, has recently taken an apartment in the Rue Marignan.

Never has the capacity of the Ritz been so taxed as last week at the gala for the benefit of the Phare de France, when all of American-Paris joined and danced in its salons. The largest party was that of Mrs. Edmund Hubbard, whose guests included from California Mrs. Spreckels Eddy, Mrs. Spencer Eddy, Miss Eleanor O'Connor and Mr. and Mrs. Richard McCreery, while Mme. Martius de Thibaut of Los Angeles entertained a large party including Mrs. F. N. Horn, Mrs. H. H. Haff, Baronne Campbell, Miss Josephine France and Mrs. Vernon Howe Bailey.

Among the prominent Angelenos who are visiting in Paris are Mr. and Mrs. John Gillespie Bullock, who are planning to visit in Berlin, Vienna Brussels, Florence and Zurich before returning home.

A Franco-American romance was consecrated last week with the marriage of Miss Pauline Scanlon, prominent California society girl, daughter of Mr. and Mrs. Andre Scanlon, to Yves Kolb, son of Mr. and Mrs. Pierre Kolb and grandson of Gen. Kolb of the French army. The ceremony was performed at the church of Saint-Pierre-du-Gros-Caillou in the French capital and among the guests at the wedding was Miss Marion Ruddy of Hollywood.

Among the Angelenos who are visiting in Berlin this month are Mr. and Mrs. Seymour Tally, Miss Helen Bowman and Miss Marion Woodley, who are guests at the Hotel Dahlem, while N. P. Milnor, who has been stopping at the Adlon, entertained recently with a dinner party there, his guests including Capt. and Mrs. Thomas Blau, Capt. James T. Scott and James P. Bradt.

Miss E. D. Marble has been transferred from a three months' membership of the American Women's Club in Paris to a regular nonresident member of the club and Mrs. Oliver Caldwell of Beverly Hills was a visitor at the club during the past fortnight.

Mr. and Mrs. George Von Elm of Los Angeles and A. T. Von Elm and A. A. Jergins of Long Beach are guests of the Gleneagles Hotel in Perthshire, Scotland, and Mr. and Mrs. Harry Grosse with their young son have arrived in Paris and are staying at the Continental, while Mr. and Mrs. J. J. Doyle of Santa Monica have arrived in Paris from London and are guests at the Plaza-Athenee.

Mr. and Mrs. Pierre Garnier who, with their two attractive daughters, Miss Yvonne Garnier and Miss Odette Garnier, have been touring continental Europe for the past three months, are in Genoa, where they will sojourn for a few weeks, later making an extensive tour of Italy. They will return home in time for Miss Yvonne to resume her studies at Westlake School for Girls in September.

Mr. and Mrs. C. Rustice Harrell are in Paris completing a tour of the world. Their children who have been studying in New England for the past two years will join them to pass the summer in Switzerland, after which they will return to Paris and continue their studies at the Sorbonne. Miss Constance Harrell arrived last week.

Her Bride

In honor of Mrs. Tyler Francis Sheppard (Camilla Schneider,) who has but just returned from her wedding trip, Mrs. Raymond Huntsberger entertained Friday afternoon with a charmingly appointed bridge-tea at her home in Arden Boulevard. Places were arranged for sixteen at the card tables, and tea, was served following the games.

European Trip

Mr. and Mrs. D. M. Boyd of 701 Orange Grove avenue, South Pasadena, are planning to leave Saturday for an extended European trip, visiting first with Mr. Boyd's people in Glasgow, Scotland, and London, and thereafter touring the principal cities

Of Interest to Women

Clubs Society — Health Fashions

SOCIETY

While both the London and Paris seasons are at their height, social interest centered in England during the past fortnight, irresistibly drawn now first by the Derby, then by the first and second June courts and later by the brave display of horses, horsemen and personages at Ascot.

Americans presented at the June courts this year came almost entirely from the East and South but the interest, particularly California, dominated the scene at Ascot in so far as Americans and Anglo-Americans do are now forming so large a part of the Mayfair society were concerned.

Of course Their Majesties King George and Queen Mary were there with the Princess Mary and Prince Henry. United States Ambassador and Mrs. Houghton of New York with their attractive daughter, Miss Sarah Houghton, were the center of a group from the States. Californians noted included Mrs. Boyston Brown and Miss Beal, Lieut.-Col. and Mrs. Boyson Joyce, Mr. and Mrs. Charles Blythe and Miss Marjory Ayres, Miss Helen Crocker, Comtesse de Limur, Kingsley Macomber, Mr. and Mrs. Richard McCreery of the army, Mrs. Constance Deighton-Cripps and her daughter, Miss Florence Deighton Simpson of Los Angeles.

Although the season has only just begun, Americans are already numerous in Interlaken, Switzerland. At the Grand Hotel Victoria and Jungfrau are Mr. and Mrs. Alfred Brant and Mr. and Mrs. J. S. Beynon are staying at the Beaurivage Grand.

Other visitors from home Chapters of Daughters of the American Revolution brought greetings last week to the business meeting and reception of Benjamin Franklin chapter of which at the home of Mrs. Johnston Forbes of Hollywood and Paris, in the Avenue Marceau. A much-applauded feature of the reception was a dancing in costume by Miss Grace Vaughn of California, who recently studied in Paris following a world tour with Ruth St. Denis, in which she made a special study of oriental dancing.

Mrs. Whitmarsh Earl, Mr. and Mrs. J. L. Davidow and Allen White are in Paris, France, for the season in the fashionable "cure" resort and are guests at the Hotel du Parc.

Mr. and Mrs. F. C. Stuart have arrived in Zurich, Switzerland, during the course of a Central European tour and are stopping at the Dolder while Mr. and Mrs. Raymond Robinson are in Carlsbad, Czechoslovakia, for the "cure" season at that famous resort and are guests of the Grand House.

Mr. and Mrs. Franklin Booth with their attractive young daughter, Miss Eleanor Booth, have arrived in Paris on a tour of Italy and France. They intend to visit in England before sailing for home.

Mr. and Mrs. John David Stern (Edna Fowler,) who are enjoying their honeymoon trip abroad, are in Paris at the Ritz. The former's mother, Mrs. Elsie Stern, has recently taken an apartment in the Rue Marigan.

The Ritz has the capacity of the Ritz but so taxed as last week at the ball for the benefit of the Phare de France, when all of American-Paris met and danced in its salons. The largest party was that of Mrs. Edward Halstead, whose guests included from California Mrs. Spreckels Brown, Mrs. Spencer Eddy, Miss Eleanor O'Connor and Mr. and Mrs. Richard McCreery, while Mme. Marius de Rivaud of Los Angeles entertained a large party including Mrs. F. H. Hert, Mrs. E. H. Heft, Baronne Cantillon, Miss Josephine France and Mrs. Vernon Howe Bailey.

Among the prominent Angelenos now visiting in Paris are Mr. and Mrs. John Gillespie Bullock, who are planning to visit in Berlin, Vienna, Florence and Zurich before returning home.

A Franco-American romance was solemnized last week with the marriage of Miss Pauline Scanlon, prominent California society girl, daughter of Mr. and Mrs. Andrew Scanlon, to Count Rolfe, son of Mr. and Mrs. Ralph and grandson of Gen. Rolfe of the French army. The ceremony was performed at the church of Saint-Pierre-du-Groe-Caillou in the French capital and among the guests at the wedding was Miss Marion Mosby of Hollywood.

Among the Angelenos who are staying in Berlin this month are Mr. and Mrs. Seymour Tally, Miss Helen Hannan and Miss Marion Woodley.

Among the guests at the Hotel Der Kaiserhof, while N. F. Milnor, who has been staying at the Adlon, entertained recently with a dinner party for his guests including Capt. and Mrs. Thomas Blau, Capt. James T. Moore and James P. Bradt.

Miss E. D. Marble has been transferred from a three months' membership of the American Women's Club in Paris to a regular nonresident membership of the club and Mrs. Clifford Brown of Beverly Hills was a visitor at the club during the past week.

Mr. and Mrs. George Von Elm of Santa Monica and A. T. Von Elm and Miss Virginia of Long Beach are guests of the Gleneagles Hotel in Perthshire, Scotland, and Mr. and Mrs. Harry Crowe with their young son have arrived in Paris and are staying at the Continental, while Mr. and Mrs. J. J. Doyle of Santa Monica have arrived in Paris from London and are guests at the Plaza-Athenee.

Mr. and Mrs. Pierre Garnier who, with their two attractive daughters, Miss Yvonne Garnier and Miss Odette Garnier, have been touring continental Europe for the past three months, are in Rome, where they will sojourn for a few weeks, later making an extended tour of Italy. They will return home in time for Miss Yvonne Garnier to resume her studies at Westlake School for Girls in September.

Mr. and Mrs. C. Bustice Harrell are also vacationing a tour of the Continent. Their children who have been visiting in New England for the past few years will join them to pass the summer in Switzerland, after which they will return to Paris and continue their studies at the Sorbonne. Miss Frances Harrell arrived last week.

In honor of Mrs. Tyler Francis (Camille Schneider,) who was one time engaged from her wedding day, Mrs. Raymond Huntsberger entertained Friday afternoon with a specially appointed bridge-tea at her home in Arden Boulevard. Places were arranged for sixteen at the card tables, and tea was served following the game.

Mr. and Mrs. D. M. Boyd of 701 Grove avenue, South Pasadena, are planning to leave Saturday for a six months' European trip, visiting with Mr. Boyd's people in Scotland, and London, and touring the principal cities of the continent. They intend returning home the latter part of November. They will be accompanied by Mr. Montennico of Memphis, a life-long friend of Mrs. Boyd's family.

Wedding Anniversary

A surprise party was given recently for Mr. and Mrs. Clarke Blakesley, celebrating their twenty-sixth wedding anniversary. Among the guests were Mrs. Forsythe, Mrs. Hattie Blakesley, Mr. and Mrs. Bayburn, Mr. and Mrs. McDonald, Mr. and Mrs. Phillips, Mr. and Mrs. Nievel, Mr. and Mrs. C. F. Blakesley, Miss Ethel Nievel, Miss Gertrude Hazelrigg, Miss Billie Blakesley and Miss Ruth Blakesley.

At Beach Club

One of the lovely affairs of last week was the bridge-luncheon with which Miss Marian Louise Hall of South Kenwood avenue entertained Thursday afternoon at Club Casa Del Mar, her guests including Miss Frances Louise Letritz, Miss Agnes Cunningham, Miss Helen Klamp, Miss Virginia Reynolds, Miss Lavinia Smith, Miss Dorothy Fink, Miss Isabelle Sweeney, Miss Margaret Schirm, Miss Eleanor Baine, Miss Margaret Turk, Miss Nancy O'Brien, Miss Margaret Morris, Miss Virginia Daugherty, Miss Margaret Mary Bisbee and Miss Marguerite Meundr.

Another delightful affair at Club Casa Del Mar was the welcome home with which Miss Beulah Hand entertained in honor of her brother Lieut. E. V. Hand, U. S. N., who has been stationed at Honolulu for the past five years as superintendent of the Navy Yards, the affair being in the nature of a dinner party. Those included were Mrs. C. L. Hand of Newton, Kan., mother of the hostess and honoree who came to the Coast to greet her son and his wife, Mr. and Mrs. Harrison Henrish, Col. and Mrs. Velarde, Mr. and Mrs. John James and their son, Jack James.

Bridge Tea

Mrs. P. W. Greenman, 1532 North Ogden Drive, entertained with a bridge tea at her Hollywood home in honor of Mrs. Ernest Ellsworth Smith of Kansas City, twelve guests being bidden. Mrs. Smith is a guest of her cousin Mrs. George McAdams, and will be joined here later by Mr. Smith, planning to sail for an extended trip to the Hawaiian Islands.

For Visitor

Honoring her house guest, Miss Josephine Tinker of Glendale, Ariz., Miss Jane Pearson entertained with a dancing party at the home of her parents, Dr. and Mrs. John Maxwell Pearson, 4530 West Eighth street, Friday evening. Fifty members of the younger set were bidden and the house was beautifully decorated with old-fashioned flowers, and beneath the Sycamore trees in the spacious gardens gay Japanese lanterns were hung. Supper was served at midnight.

CHEF WYMAN'S Suggestions for TOMORROW'S MENU

Breakfast

Sliced Pineapple
Chipped Beef and Cream
Toast Jam
Milk Coffee

Luncheon

Boiled Calves' Tongues
Colorado Salad
Biscuits
Cream Jelly
Tea

Dinner

Cream of Tomato Soup
Young Onions
Boiled Ham with Young Beets
New Potatoes
Cherry and Banana Salad
Cherry Cup Custard
Coffee

BOILED CALVES' TONGUES

Cover four fresh tongues with boiling water. Add five slices of carrot, two stalks of celery, one onion stuck with six cloves, fifteen pepper corns and one-half teaspoonful of salt, and cook until tender. Take from water, remove skin roots and cut in halves lengthwise. Cook one-half can tomatoes with two cupfuls of brown stock until reduced to one-half cupful. Reheat tongues in sauce. Garnish with parsley, lemon wheels and points of bread sauted in butter.

CREAM JELLY

One tablespoonful of granulated gelatine, two tablespoonfuls of cold water, one-quarter cupful of scalded cream, one-quarter cupful of sugar, whip three cupfuls of thin cream, one teaspoonful of vanilla or two teaspoonfuls of maraschino.

Soak gelatine in cold water and dissolve in hot cream. Add sugar and flavoring until mixture begins to thicken, then cut and fold in whipped cream. Turn into a mold first dipped in cold water, and chill.

BOILED HAM WITH YOUNG BEETS

The butt end of ham is washed in hot water; put on to boil in cold water; boil slowly until tender. Remove and keep in a warm place. Add the beets and tops, which have been washed, but not pared, to the stock; boil forty minutes, or until tender. Drain, skin beets and slice. The tops are chopped, seasoned with pepper and salt to taste; put the sliced beets over the top of beet tops. The ham is sliced thin and put around beet tops.

CHERRY AND BANANA SALAD

Two ripe bananas, two cupfuls of cherry gelatine, two cupfuls of shredded lettuce, one-half cupful of cream mayonnaise.

Skin and scrape the bananas and put through fruit press or mash through colander. Put into individual molds that have been rinsed with cold water and cover with cherry gelatine, made as usual. When firm, turn out on shredded lettuce. Put a teaspoonful of mayonnaise on each one.

The red gelatine and white banana make a very attractive salad.

COLORADO SALAD

Remove stones from red and white cherries and cut in halves lengthwise; remove pulp from prunes; remove skins from bananas and cut in one-half-inch cubes. Mix equal quantities of each and marinate with French dressing. Serve in cups made from lettuce leaves.

CHERRY CUP CUSTARD

Two cupfuls of rice stock, one cupful of pitted cherries, one-half cupful of sugar, two eggs, pinch of salt, one teaspoonful of butter.

Beat the eggs, sugar and salt until well mixed; add the rice stock and cherries. Brush six custard cups with butter; pour in the mixture; set in pan of warm water and bake twenty to twenty-five minutes in a moderate oven same as custard. Try by putting silver knife in center. If knife comes out dry, the custard is done. If not, it must bake until firm, but not separate. There is less danger of separating when made with the rice stock.

[All rights to reproduce reserved by A. L. Wyman.]

Diet and Health

By Lulu Hunt Peters, M.D.

Author of "Diet and Health" and "Diet for Children"

FIRST AID HINTS

In the beach town in California where we were celebrating the Fourth ten years ago were regulations that no fireworks could be exploded except on the beach front.

We were with my sister's family and had an exciting time buying a lot of fireworks, including a half-dozen skyrockets. These I was carrying head down as we walked through the crowds toward the beach. Suddenly I heard a sputtering and I looked down to find my skyrockets beginning to get into action. As a self-protection, naturally, I held them aloft, and circling them around, as you do skyrockets, to the amazement of the crowd and my discomfiture at the thought of being arrested, we had an impromptu celebration. My mischievous small nephew had lighted them as we walked.

Lots of fun, the Fourth, isn't it? Though not quite so exciting, it really is a much happier day now than it used to be (at least, to adults,) for we do not have the aftermath of deformities, sickness and death that we used to have then.

However, with our saner celebration, we still do have some mishaps from contraband fireworks, etc., so I will give you some first-aids. (Saturday I wrote on Burns.)

BLANK-CARTRIDGE WOUND

Remove all portions of the wad. Leave the wound open and, if necessary, have it opened further by a physician so the oxygen of the air (in which the lockjaw bacillus will not grow) will reach it. Pour in full strength peroxide of hydrogen. This liberates oxygen. The anti-tetanic (lockjaw) serum should be given at once. When this serum is given, there need be no fear of death from lockjaw.

CUTS AND WOUNDS

First, remove all particles of dirt that can be removed. Let bleed freely to wash out small particles. Cleanse with boiled water or pour in full strength peroxide of hydrogen. Paint over with half iodin and alcohol and put a sterile piece of gauze over the wound until a physician can be seen, if the cut or wound is of any size.

HEMORRHAGE

When a wound bleeds too freely, if you haven't a tourniquet in your first-aid outfit, make one of a bandage or a suspender or a handkerchief twisted to a string; tie tightly, then slip a pencil or a small stick under the knot and twist it until you get the right pressure. A wad of gauze or cotton can be pushed under the tourniquet on the spot where it is thought the bleeding vessel is situated. Then the pencil or stick must be tied to the part so that it will not untwist and release the pressure. Tie above the part first and if that does not stop the hemorrhage, tie below. It may be difficult in the excitement to know if the bleeding is from a vein or an artery. You cannot always tell by the spurting.

In case the tourniquet does not stop the hemorrhage, firm pressure must be applied directly to the bleeding point over a piece of gauze. If you haven't that, a clean handkerchief, and lacking these two—if the hemorrhage is serious—you must use the hand, for it is better to run the risk of infection than the risk of bleeding too seriously.

Pressure by any appliance should not be allowed to remain longer than one or two hours because of the devitalization of the tissues. Release and then apply again if necessary.

If it is the leg that is wounded, pressing the calf against the thigh, or the thigh against the abdomen, may stop the bleeding. If it is the arm, bending the elbow tight may be effective.

Tomorrow: An Old Superstition Which Dies Hard.

My dear Followers: When sending for material which we offer you, please remember to enclose a stamped, self-addressed envelope bearing your full name and address. The possibility of reducing and gaining is the only one for which you must enclose ten cents in stamps extra. Address your letters to me in care of this paper. Make them as brief as possible, not over 300 words, and type or write them legibly with ink. Please sign your name as evidence of good faith—we will not use it in any way. Remember it is impossible for me to diagnose for you or to answer you personally. I appreciate very much the beautiful letters you send me and regret it is impossible to give you individual advice. The questions you ask will be answered in the column as soon as possible, if they are of general interest. Don't forget the stamped, self-addressed envelope if you expect me to send you the information I have offered.

[Copyright, 1926, by the George Matthew Adams Service.]

MOTHERS AND THEIR CHILDREN

Learning to Think

One Mother Says:

A game that brightens up rainy days or evenings in the home is to have the children blind their eyes and then sit quietly while I ask "How many pictures are there in the living-room?" "How many are round pictures?" "How many are square?" "How many are on the west wall?" This is just a sample of what can be done to awaken an interest in, and to teach an accurate observation of familiar surroundings. Its possibilities are endless, both in entertaining the children and stimulating their mental growth.

(Copyright, 1926, Associated Editors Inc.)

PLANS FOR CIVIC CLUB PICNIC MADE

Day's Festivities Expected to Bring Together Record Assemblage

Preparations for the entertainment of 15,000 persons having been completed, the picnic to be staged under the auspices of the Civic Center Club for city, county, State and Federal employees at Redondo today promises to bring together a record assemblage of public service employees.

Arrangements have been made with transportation lines for special excursion rates, and the club officials are preparing to provide ample parking facilities.

Inauguration of the festivities will be made by fishing excursions for the visitors, who will be transported to sea on barges, starting at 10 o'clock in the morning.

The picnic guests will be served hot dogs, ice cream and hot coffee by the club, with the service starting at noon and being continued throughout the day.

Introduction to a few brief speeches will be made by Capt. James S. Bean, head of the homicide division of the Los Angeles police department and master of ceremonies, and oratorical honors will be shared by Superior Judges Gates and Hollzer, Dep. Dist.-Atty. H. S. O. McCartney and Councilman Criswell. Impromptu sports events, staged by the playground department of the city, and visits to beach concessions will conclude the day's program.

LONG TERM GIVEN DRY OFFENDER

Wright-Act Violator to Serve Two Years in City Jail and Fined

One of the heaviest sentences meted out to Wright Act violators in local courts was given John Ownby by Municipal Judge Stafford after Ownby's wife had told the court that if her husband "was released today he would be back in the bootlegging business tomorrow."

Ownby was sentenced to serve two years in the City Jail and an additional sentence of $500 or 100 days for having in his possession a considerable quantity of illicit liquor when he was arrested at 726 Ceres street on June 26, last, by Officer Adams.

According to Deputy City Prosecutor Thoma, Ownby is an old offender and has six prior convictions against him. Three of these were listed in the complaint on which he was convicted the last time.

A brother made a plea before Judge Stafford requesting the release of Ownby.

YEGG SUSPECT WILL BE TRIED TOMORROW

Louis Babbick, accused of having blown the safe of Charles Beamish, 120 North Beaudry avenue, on February 12, last, will be tried before a jury in Judge Keetch's court tomorrow. He was arrested in San Francisco after an extended search by police officers. He is said by police to have stolen $1000 worth of canceled postage stamps, part of a valuable collection belonging to Mr. Beamish.

ANTHONY CARLISI SOUGHT

Disappearing from his home in Astoria, Long Island, when he was 18 years of age, Anthony Carlisi has now been absent for nearly two years. He is described as being five feet nine inches tall, is of slender build, has dark brown eyes and black hair, carries a scar under the chin that is hardly noticeable, and is of Italian descent. His father is Michael Carlisi of 248 East Third street, New York City.

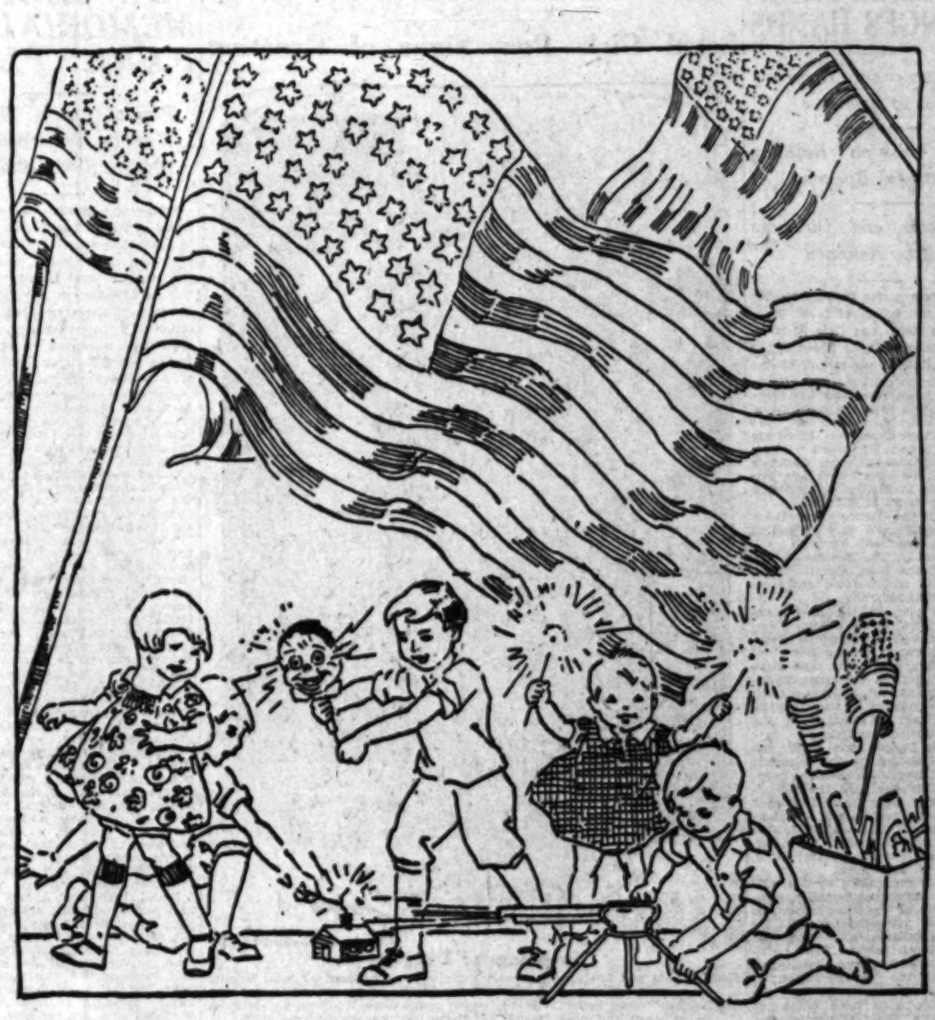

One Hundred and Fifty Years

IN ANNOUNCING that Bullock's will not be open today in deference to the Anniversary of American Independence, one is moved by the fact that this is America's Sesqui-Centennial Year.

Once a child among the nations—now grown to the full stature of manhood—it should come home to us today, that responsibilities are ours in world affairs, of more significant import than even our far-seeing forefathers imagined.

As the implements of peaceful labor are today laid aside in celebration of the commencement of a New year in American growth, may the dream of the dawn of universal peace take closer hold upon our hearts.

But above all let there be a new resolve that American Liberty shall live—that American love of Justice and Honor shall be vouchsafed to Posterity at home and beyond the horizon.

Bullock's will not be open today, Monday, July Fifth

Bullock's

Broadway—Hill and Seventh

"One to One o'Clock Saturdays"

The Woman and Her Job

BY VALERIE WATROUS

(Questions concerning the problems of women will be answered in this column if addressed to Mrs. Watrous at The Times.)

WORDS AND COMMON SENSE

"Just look at this!" The head of a demonstration service extended me several typewritten sheets. "Every time I referred to 'sifted' flour or 'sifting' the flour, that stenographer has written it 'shifted' and 'shifting.'

"It seems hardly believable that a girl with several years' stenographic experience could be so stupid."

That it might be a misunderstanding of the word brought another outburst. "Don't tell me you think mistakes of that kind are excusable," the domestic-science expert protested. "Even if she didn't understand, surely she knows that flour is put through a sieve.

"The trouble with this girl is that she doesn't think. That word sounded like 'shift;' she made a corresponding curlycue on her note-book, and when she came to read it the context meant nothing.

"I have written shorthand myself, did it so badly that if my vocabulary hadn't been extensive and my English training sound, I never would have been able to transcribe my notes.

"Employers used to tell me that I could write a better letter than they dictated. At any rate, I never made them say idiotic things like 'shifted flour'."

While she talked I recalled the laughter of a lawyer I once knew when he discovered his stenographer had written that "the description of this property runs in leaps and bounds," which he had dictated as: "metes and bounds."

The limited vocabulary is not alone confined to stenographers. I've known young women with ambitions as writers, indeed they had achieved assignments on metropolitan papers, who used the same adjective over and over. In fact one shining light declared that the decorations were charming, and then used that same descriptive in five succeeding paragraphs.

I know of no better way to enlarge the vocabulary than the study of new words. A thesaurus will be a more helpful book than a dictionary. The practice on a number of synonyms for a few minutes every day will build up the vocabulary amazingly.

If one has many words at one's command it will be easy to vary the expression. This, with the study of higher grade magazines, and technical journals, will soon lift one out of the mediocre class.

The real value of a stenographer is not so much the ability to write shorthand at a high rate of speed, but to turn out a transcript that reads intelligently, to write sentences that make "sense."

Many educated men are unable to make a readable letter. It is the duty of the stenographer to make her employer's correspondence what he wants it to be, rather than what he dictates.

I once knew a man who sold mill machinery, who told me that his firm always knew when he had reached a certain hotel in a particular city, by the excellent letters turned out by the hotel stenographer. In other cities the public stenographers wrote what he dictated, this young woman took down what he said, then she wrote what he meant to say.

"Yes; she charged more, too; but her work was worth it," he declared.

HOUSEHOLD SUGGESTIONS

Mildewed

If the laundress has been careless and allowed your best linens to mildew, do not despair. Rub all stains with a freshly cut tomato, cover liberally with salt and place the article in the sun. After washing and bluing, the linen will look like new.

Cotton Blankets

It is nice to have a pair of inexpensive cotton blankets for each bed for summer use. Then you are prepared for cool nights without being covered so warmly that you cannot sleep. This changing of blankets is a wonderful saving on your high-priced woolen blankets, too.

Dresden, Saxony, is the latest European city to inaugurate the system of women police.

GLENDALE BANK CHANGES HANDS

Americommercial Company Adds to Branches

New Acquisition Building Successful Business

All Officers and Directors Will be Retained

Announcement was made yesterday from the joint offices of L. M. MacDonald, president, and Orra E. Monnette, chairman of the board of the Americommercial Corporation, of the purchase of the control of the Glendale State Bank. The Americommercial Corporation has been represented in Glendale by a branch of the Bank of America at San Fernando Road and Brand Boulevard. This newer acquisition of the Glendale State Bank gives the larger Los Angeles banking institution a downtown office in the heart of Glendale.

Since 1921, the Glendale State Bank has been building a very successful business, it was said, through the leadership of A. R. Eastman, the organizer of the bank and its president. It has accumulated resources in excess of $1,250,000.

It is the plan of the Americommercial Corporation to continue operation of the Glendale State Bank as another branch of the Bank of America, when permission shall have been obtained from the State Banking Department. All of the present officers and directors of the Glendale State Bank will be retained in the bank's continued activities.

George E. Farmer has held the position of cashier in the Glendale State Bank. Associated with the president, Mr. Eastman, are the following men who have been identified with Glendale's growth and its business activities: C. D. Lusby, J. J. Nesom, W. E. Evans, Howard A. Walker, Oma A. Fish, Peter L. Ferry, D. J. Hanna and B. E. Kimlin.

Glendale is recognized by the officers of the Americommercial Corporation as one of the most important Los Angeles suburban cities. Its growth as a business and residential center has been marked. The semi-annual statement, just published, shows that the Americommercial Corporation, which controls the Liberty Bank, with head office at San Francisco, the Commercial National Trust and Savings Bank and its agencies, as well as the Bank of America and its branches in Southern California, has now in excess of $94,000,000 in resources.

GOODCELL SPEAKS AT JOINT CELEBRATION

Campaigning in the northern part of the State for the Republican nomination for Governor following three days spent in the San Francisco Bay area, Judge Goodcell today will make the principal address at the joint Fourth of July celebration of Napa, Solano and Sonoma counties in Napa. The balance of the week will be spent in a tour through Mendocino and Humboldt counties, a meeting in Eureka being addressed. He will then visit Fort Bragg, Willetts, Ukiah, Cloverdale, Healdsburg, Santa Rosa and Petaluma. He is scheduled for from 1 to 2 hour addresses daily.

STREET ACTION NEARER

The way has been cleared for the adoption of the final ordinance for the improvement of Western avenue from Los Feliz Boulevard to Franklin avenue by the City Council's denying protests against the improvement.

WELCOME FOR YOUNG BAPTISTS

Local Girls Post Signs of Greeting

(Southern Pacific Photo)

Preparing for Delegates

Spanish hats and Los Angeles resort posters are being used by local Baptist workers to attract delegates to the international convention of the Baptist Young People's Union, which opens here Wednesday. Mildred Baker (left) and Ruth Garner are shown putting up welcome signs.

PREPARATIONS are being completed by local workers to receive and to entertain delegations to the international convention of the Baptist Young People's Union of America, when they arrive here Wednesday.

Under direction of Robert Cairns, a number of young women workers have visited Central Station, arranged for decorations and other details for the reception of the delegations coming from various States. These included Sylvia Lewis, Elsie M. Rambo, Irene Baxter, Mildred Baker and Ruth Garner.

Occupying special Pullman cars, more than fifty delegates from Ohio will arrive Wednesday morning at 8:30 o'clock on the Puget Sound Express of the Southern Pacific.

Another delegation from Oklahoma City will arrive at 10:25 a.m. Wednesday on the Argonaut of the Southern Pacific, while a special train arriving at 9:45 a.m. Wednesday will bring a delegation from Chicago.

Various other trains Tuesday and Wednesday are to bring smaller delegations from all parts of the continent for the meeting which is to be conducted in the First Methodist Church, Eighth and Hope streets, the 7th to 11th inst. It is expected that 5000 Baptist workers will attend the

Woman Finds Strange Man in Her Bathtub

By a "Times" Staff Correspondent

LONG BEACH, July 3.—"There's a man in my bathtub."

This call, telephoned to the police early today by Mrs. W. D. Small, 626 West First street, sent several curious police officers out in a hurry. But the man had gone.

Returning home late, Mrs. Brown explained, she had found the intruder, who was not bathing, however, but was fully dressed. She searched him for a weapon and found nothing but a railroad ticket from Oklahoma to Los Angeles. Deciding he was comparatively harmless in his condition, she had let him go.

At the age of 91 years, Mrs. Abigail Whitman of Chicago recently started alone in an automobile bound for New York City.

NEW CHURCH MEMORIAL IS PARK PLAN

Forest Lawn Structure Will be Patterned After Ancient Scotch Building

Following a meeting of the advisory board of Forest Lawn Memorial Park to hear the report of Hubert Eaton, chairman of the board, upon his return from a three months' European trip undertaken in the interests of the park, it was announced that construction is to be commenced immediately on a second church in the Forest Lawn Park and that upward of fifty pieces of statuary and art, many of them of historical value, have been obtained for the further embellishment of this property. The popularity of the Little Church of the Flowers at Forest Lawn, where more than sixty weddings were solemnized last month, has, it is said, made it increasingly difficult to meet the demands for the use of this church for weddings, christenings and funeral services.

"One of the chief purposes of my trip to Europe," said Mr. Eaton, "was to inspect historic abbeys and churches and decide upon one which we could reproduce in miniature at Forest Lawn, to double the public service now rendered by the Little Church of the Flowers. And, in accordance with our established policy, we were anxious to pattern our new chapel upon some historic church of Europe, even as the Little Church of the Flowers is modeled after that at Stoke Pogis near Windsor, Eng., in the churchyard of which Gray wrote his immortal Elegy.

"Being particularly anxious, if possible, to link our park with the rich poetry of Scotland I visited all the abbeys and kirks of the country of Burns, Scott and Carlyle. Near Dumfries, at the little village of Newabbey, the country of Annie Laurie and close to the original home of the Laurie family, also the center whence 'Auld Lang Syne' and a great wealth of Scotch poetry and song originated, I found Sweetheart Abbey, of which only the outer walls are now standing. Sweetheart Alleby was built in the thirteenth century by the Lady Devrogilla, Queen of Southern Scotland, in memory of her sweetheart and husband for thirty-four years, John Baliol, Lord of Barnard in Durham; possessor of large estates in Scotland and in Picardy; also the founder of Baliol College, Oxford, Eng.

"Paul Jones, founder of the American Navy, was born but a few miles from Sweetheart Abbey as was also Thomas Carlyle. Within a radius of about fourteen miles of the abbey Sir Walter Scott found several of his characters, including 'Jeanie Deans,' the peasant heroine of 'The Heart of Midlothian,' and Robert Paterson, the original 'Old Mortality.' Annie Laurie, whose family home is still inhabited not far from the abbey, was the original of the ballad 'Annie Laurie.' Allan Cunningham was born near here and James Hogg, 'The Ettrick Shepard,' married the daughter of a Dumfriesshire farmer."

In Edinburgh Hubert Eaton commissioned John Wilson Paterson, associate of the Royal Institute of British Architects and by royal commission placed in charge of ancient monuments and historic buildings of England and Scotland, to supervise the preparation of plans for an accurate copy in miniature of Sweetheart Abbey for immediate construction at Forest Lawn.

ORDERS STREET OPENED

The City Engineer has been instructed by the City Council to start the proceedings for the opening and widening of Flower street from Washington to Thirty-ninth streets.

Abbey of Annie Laurie Land Model for Edific

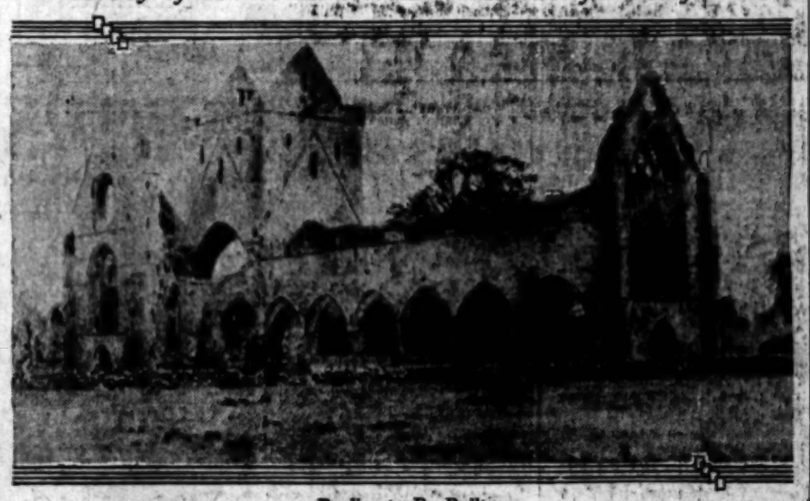

Replica to Be Built

Sweetheart Abbey, Dumfries, Scotland, built by a Queen in the thirteenth century in the country of Burns, Scott and Carlyle and chosen as a model for "The Wee Kirk o' the Heather" to be constructed at Forest Lawn Memorial Park, Glendale.

'HIT AND HIDE' DRIVER HELD

Officers Lay Two Crashes to Motorist Who Ducked Instead of Running from Accidents

"This defendant had the motive but lacked the action; he 'hit' alright but he didn't run far enough," remarked Municipal Judge Ambrose in ordering Clayton D. Spencer held to answer in Superior Court under $3000 bail on "hit-and-run", reckless-driving charges.

Arresting officers found Spencer hiding behind a hedge some distance from the scene of his second accident in which, according to the complaint against him, he had failed to stop and render aid to injured motorists.

According to the story told by Officers Burch and Dolan, who took Spencer into custody, they began to pursue him after he had sideswiped an automobile driven by Harry Greenfield which contained Mr. and Mrs. Joseph Greenfield. This accident occurred at Figueroa and Santa Barbara streets and Mrs. Greenfield was slightly injured.

A second accident, however, blocked the traffic in which the police were traveling and they were unable to catch Spencer. Obtaining his address from the license number on his car, they went to Spencer's home, the officers declared, but he had not returned.

It was while patrolling the streets in search of him that the officers came upon a third automobile accident, the second caused by Spencer. In this crash, Mrs. Tillie Krieger's nose was broken and the car in which she was riding, driven by her husband, Max, was badly damaged.

Investigating, the officers said they found Spencer hiding behind a hedge in a near-by lot. He had been drinking, they testified.

High Average of Psychopathic Patients Cured

Out of an average of nine patients admitted daily, under complaint, to the psychopathic department of the Los Angeles General Hospital, only four are sent to State institutions, the other five being returned to their homes or cared for as sick patients in private or semiprivate places until restored to health, while in most institutions of this kind, throughout the country, at least six out of ten patients are sent under commitment of insanity to some public institution, according to a statement made by the assistant resident psychiatrist of the local institution, Dr. Edwin H. Williams.

Through the plan of restoring as many of these people as possible to normal citizenship and to normal earning capacity, according to Dr. Williams, 1900 persons are saved annually from commitment to a hospital for the insane, and an average of two persons per day are restored to useful citizenship.

Mrs. Gates Given Custody of Rich Spouse's Estate

Mrs. Edith Gates is in charge of the estate of her husband, James Sherman Gates, who killed himself after trying to slay her, last June 22, under authority vested in her by special letters of administration issued to her by Judge Reeve of Probate Court. The estate is valued at $100,000.

Gates was his wife's senior by thirty years. A will, wherein Mrs. Gates was not mentioned and by which the entire estate was devised to a sister-in-law, will be contested, according to Attorneys Neighbours and Jeffers, counsel for the wife.

CIRCULATION OF LIBRARY SHOWS GAIN

Number of Books Loaned in Year Ended the 1st Inst., Totals 1,466,000

Loans of books by the Los Angeles County Free Library during the year ending the 1st inst., totaled 1,466,000, according to figures prepared by Miss Helen Vogelsang, county librarian.

"All of us in the library service are highly gratified at the fact that this represents an increase of 25 per cent as compared with the figures of the preceding year," Miss Vogelsang said yesterday.

One hundred and seventy-three communities were served, in which are included 122 school districts. Numerous branches are maintained, one as far as 116 miles away from Los Angeles. A daily truck delivery service, to supply branches with books from the central library, is maintained over an area of 9450 square miles, thus bringing the library service to the doors of 800,000 persons who could not be served otherwise. By an arrangement with the State Library, books not owned by the county library are borrowed from that source, greatly increasing the facilities of the two institutions.

HOUSE ON BORDER LINE CAUSES MUCH WORRY

PARIS, July 4. (AP)—A small house at Oost Cappel, on the French-Belgian border, is causing much concern to the chiefs of customs in Paris and Brussels. This is because the front door is in one country and the back door in the other. The French are worried because dutiable articles pass in the Belgian door and out of the rear door into French territory. The Belgians are similarly concerned. The officials of neither country have been able to find a solution for the trouble.

A. C. DUNCA BROTHER STARS, DI

Theatrical Manag Three Years Passes Private Rites Tomorr

Alvin C. Duncan, 81 years theatrical manager and Rosetta and Vivian Dunca the musical comedy and Eva," died yesterday at pathic Hospital after illness. Private funeral be conducted tomorrow from the D. C. Gullet South Flower street, and be in Forest Lawn Cemet body will lie in state mortuary.

Duncan, who resided at Avenue Thirty-six, had past three years, but it about a month ago that tion became serious. time of his illness he of one of the Duncan and Eva" companies.

Besides the sister leaves one other sister and er, Mrs. Stuart McClellan Duncan, proprietor of the Eva tearoom, all of Placer; his widow, Alma dren and his father, S. of this city.

The play in which was appearing at the Majestic has been discontinued until funeral, it was announced from the home of his can.

Attorney Qui State's Servi to Practice L

After four years' service State Corporation Depar C. Adams, who has been been in charge of a number investigations and cases, the recent Western Land pany inquiry.

During the World War he in France with the One Seventh Field Artillery. He mitted to the bar in 1920, coming to Los Angeles he ployed in both the Sacramento San Francisco offices.

EARL C. ADAMS

MRS. RICHARDSON TO BE BURIED TOMOR

Funeral services for the Edna Richardson, wife of Richardson, Los Angeles man, who died at her home hambra Saturday, will be from the P. A. Utter & Son ary, 949 West Main street, tomorrow at 10 a.m. It nounced yesterday. The be private.

COMMERCIAL GUIDE TO GREAT SOUTHWEST

Manufacturing-Wholesale-Financial-Specialties

Consult This List When You Need Anything

ABSTRACT, TITLE COMPANIES
California Title Insurance Co., 530 So. Spring. Trinity 4561.
E. G. Brand, Title Guarantee Building. VAndike 1484.

ADVERTISING
PAC. R. R. ADV. CO. Street car adv. 416-11 Wright-Callender. TR. 5941.
ADVERTISING—OUTDOOR DISP. Foster & Kleiser Co., 1140 W. Washington st. Phone Bdwy. 7238.

AIR COMPRESSORS
NEW AND USED
LOW PRICES
291 W. Washington. WEstmore 2293.
U. S. AIR COMPRESSOR CO.
AIR COMPRESSORS FOR EVERY USE. 1776 So. Flower. WE. 4391.
AMBULANCE SERVICE
Pierce Bros. 3 new locations. 739 W. Washington. Phone AT. 3112.

APARTMENT HOTEL
$60—LOVELY LOCATION—$60
New front apt., overstuffed furniture, tile bathroom, kitchenette. Take C. Car to 1st. 1251 W. 6th. DR. 5117.
$47.50 SILVER GATE APTS. New beaut. furn. singles. WE. 4677. 1423 VALENCIA (nice car).

BEAVERS AND CHINCHILLAS
Herman, John. 130 S. Los Angeles st. VAndike 6235.

ASSOCIATIONS, SOCIETIES, ETC.
Auto Club of Southern California. Phone 16 Adams. Pasadena. PAsadena 4000.

ATTORNEYS
Advice Free—fees reas. Installments if desired. 320 Calif. Bldg., 2nd & Bdwy.
Jack F. Leonard, Attorney and Counselor-at-Law. 1015 Hunt'g'n Dr. ATwater 6178.
E. H. Bronze, 30 yrs. exp. as lawyer, 531-532 Bryson Bldg. VA. 5775.
W. R. Barnes, 726-731-732 Wilcox Bldg., 2nd and Spring. DR. 4077.

AUCTIONEERS
EGARMAN, J. J., White, Auction & Com. House, 126-31 S. L.A. TU. 4816.

AUTOMOBILE AGENCIES
FRED W. SCHUMEIER, Hudson-Essex. We are among you to serve. 1261 So. Vermont. VE. 1156.

AUTOMOBILES FOR HIRE
LAIL'S AUTO LIVERY
All makes of cars. You drive. 7th & Los Angeles. PAcific 2193.

AUTOMOBILE INSURANCE
Auto Club of So. Cal. (Ins. at cost.) Figueroa at Adams. BEacon 3600
Inter-Insurance Exchange. Figueroa at Adams. BEacon 3600.

AUTO LOANS
THOS. CARNEY CO.
Contracts Refinanced.
All Business Confidential.
No Red Tape.
You Drive Your Car.
1240 S. FLOWER ST.
MR. PHELAN.
OPEN EVENINGS. WEstmore 6178.

AUTOMOBILE TIRES
TIRES Wholesale. Cash or credit. Kelly, Firestone and U. S. Royal. 1401 Washington st. WEstmore 7203.

AUTO TOPS
TOPS, P. J. GOLDEN, 1 Lincolnshire, upholstering, seat covers, carpets, cushions. 1146-8 Vermont. RE. 7191.
AUTOMOBILE WRECKS
Pierce Bros. 3 new locations. 739 W. Washington. Phone AT. 3112.

BEAUTIFUL MORELAND REBUILT MOTORS.
MORELAND MOTOR CORPORATION, 2130 S. Main st. Phone WE. 4321.

AUTOMOBILES WANTED
"LATE MODEL CARS" for Cash or will sell at for you and loan you money until sold.
TOM HARRIS
2705 S. Figueroa. BEacon 5899.

AUTO & WAGON BODY BLDRS.
Rogers, Frank. Com. Auto Body Wks. 1104 S. Main. PR. 2-1-1.

AWNING MANUFACTURERS
COLVIN'S SERVICE AWNING CO.
6426 WILSHIRE BOULEVARD
PHONE WHitney 3314.

BAKERS' & CONF'RS SUPPLIES
So. Cal. Supply Co., 514 E. 3rd st. Trinity 6122.

BAIL BONDS
AUGUST M. NARDONI—PH. PAber 6499—313 No. Broadway.
F. C. JAMES & CO.—PH. Tucker 6396—314 Yale Bldg., 1st & Broadway, OPPOSITE TIMES.

BATHS
Sultan Turkish baths, 607 S. Hill. Men's dept. MEtropolitan 2553; women's dept. VAndike 1042.

BEARINGS—NEW & REGROUND
Pac. Ball Bearing Co. Fafnir Ball and Brown roller. 416 W. Pico. PR. 6196.

BEAUTY COLLEGES
Florentine College, Beauty Culture. 822 S. Bdwy. Ent. 30 yrs. Miss Boyer, Mrs. Olcott. TUcker 32317.

BEAUTY SHOPPES
MANICURE—MME. WINTER
827½ So. Grand—MEt. 7551.
Wrinkles removed. Free demonstrate. Nikk-Marr, 944 S. Figueroa. ME. 2026.

BIRDS AND PET STOCK
ALL KINDS EVERYTHING for them. J. C. Edwards, 618 S. Grand.

BLUE PRINTERS
Cal. Map Co., Story Bldg. Phone 841196. Main 8686.

BOATS
Emil Agrup Boats Marine Engine Marine Hardware. 1101 S. Main. AX. 4329.
SKIFFS, dories, dinghies, dock boats. Reasonable prices. J. G. LEWIS, 1467 E. 45th st. AX. 2977.

BOOKS BOUGHT
ALL salable books bought for cash. Buyer calls. BOWNER'S. 542 S. Spring. TU. 5415.

BOOFS FOR SALE
BOOK ON AIMEE. Acts wanted. John J. Kershner, Pub., 2002 W. Wash., L. A. Calif.

BRAZING, WELDING ALL MET.
Carter, S. C. Co., 1500 Santa Fe avenue. EBrooday 7924.

CAFES
NOW OPEN FOR DANCING
Chinese and American dishes.
New China Cafe, 218 W. 6th st.

CARPENTER & CABINET MAKERS
Universal Cabinet Co., 331 W. 1st. TU. 5197. Store fronts and silver.

CARPET CLEANERS
"MASTER CARPET CLEANER"
City Steam Carpet Cleaning Works. 2133 Sacramento st. MAin 0436.

CASH REGISTERS
American cash registers, 2nd hand. Halsworth, Nationals. J. H. Waller. 1015 S. Los Angeles. TU. 6902.

CESSPOOL CLEANING
California Cesspool Cleaning Co. Underground drainlines. DRexel 1112. DRexel 6607.

CHIROPRACTORS
DR. DAVID C. DAVIES, 811 New Orpheum Theatre Bldg., 7th & Hope sts. May Co. Eye & Ear Specialist. PHONE TU. 0316.
Edith Ione Mabe, D.C., Palmer Grad. X-Ray. 608 S. Flower. TU. 1517.

CEMETERIES
"Beautiful Hollywood." Cem., Crem. Perm. interment. 6000 Santa Monica Blvd. HO. 0211.
Evergreen Cemetery, Evergreen Ave. and Evergreen Cars. 10c. Phone Boyle Heights 0191. Office 1545 Boyle Ave.
INGLEWOOD PARK CEMETERY CO. Mausoleum, lawn crypts. Office Manchester and Prairie. Inglewood. ORegon 1-1-1. Tucker 6464. 311 Van Nuys Bldg., Los Angeles.

CLEANERS—HOUSE & WINDOW
From garret to cellar in one day. The Acme Cleaners. MA. 1496.

COLLECTION AGENCIES
LET us collect your delinquent accts. We know how to get the money. No charge if we do not collect. Your bus. solicited. MUTUAL ADJUSTMENT CO. 535 I. W. Hellman Bldg. Fh. TU. 7847.

CONTRACTORS, BUILDERS
BUILD on that vacant lot. For lowest estimates, free plans, call Alex S. Hidell, 10206 So. Main. TH. 4820.
2 ROOMS, $1000. 5 rooms, $2500. Garages, $40 up. We Finance. EDGAR & LARSEN. TR. 1798.
CONTRACTORS—SUBDIVISIONS
JOHN McNAMEE, 760 S. FIGUEROA
VAndike 1309.

CREMATORIES
ROSEDALE CREMATORY.
1221 W. WASHINGTON. BE. 7885.

DANCING INSTRUCTIONS
BALL ROOM dancing taught, dance lessons. R. RODERO, DR. 4005.

DENTISTS
PYORRHEA Cured. One month's home treatment free. Dr. E. Bedford. 1005 Loew's State Bldg., 7th & Bdwy.
PYORRHEA cured by home treatment. Work guaranteed. Dr. E. Bedford. 1005 Loew's State Bldg. VA. 6202.

DETECTIVE AGENCIES
Dun. Detective Agency, Washington Bldg. TU. 3012. Civil, criminal investigations.

DIAMOND BROKERS
Fergusson, J. C., diamonds bought for cash. 207 Haas Bldg. TU. 9748.
Markwell & Co., 303 Citizens' Nat'l Bank Bldg., 5th & Spring. VA. 2993.

DRESSMAKERS
DRSMKG., evening dresses to aprons, children's dresses. 926 br. 1022 So. Bonnie Brae. EState or DR. 8296.
KLEIN'S, CONTRACTORS & REPRS. Cal. Elec. Serv. Co., Nelson, Fairbanks & Donnigan. 4172 S. Bdwy. AX. 2776.
Golden State Electric Co., contracting, supplies, repairing. 836 S. Flower. TU. 6415.
Wilson's Electrical Shop. 227 W. 1st. TR. 2827. Contracting & repr.

ENGRAVERS—PHOTOGRAPH
American Engraving and Electrotype Co., 227 W. First st. TR. 6497.

FACE REJUVENATION
SMALL Pock Pits, Deep Wrinkles Removed. Guaranteed. M'LLE. B. TELTON. 1113 Loew State Bldg. TUcker 8974.

FLAGS
La-Co., Flags, Pennants and Decorations. 1645 S. Hill. TU. 8646.

FLORISTS—WHOLESALE
Morris, S. & Co., 747-749 Wall. MA. 6121. Florist supplies.

FUNERAL DIRECTORS
C. R. VESPER & SON, funeral parlors. 1050 E. First st. AN. 1196.

FURNITURE REFINISHING
LADIES! Have refinish furniture in lacquer. 1635 W. Wash. RE. 1355.

GROCERIES—WHOLESALE
M. A. Newmark & Co., wholesalers only. 4th & Alameda. TU. 2401.

HAIR REMOVED
NO ELECTRIC NEEDLE OR DISPILATORY. DR. ELSIE M. MARION, 1st fl. 728 CONSOLIDATED BLDG. 4TH & HILL. MAIN 8128. PERM.

HANDWRITING EXPERT
Carlson, Milton. Expert Photographer Questioned Documents. 1001 Lane Bldg., 120 N. Spring. Open Wed. & Sat. Mornings.

HEATING—GAS, OIL, WATER
Pacific Gas Radiator Co., 1214 W. 6th st. MEtropolitan 5066.

HEMSTITCHING & EMBROIDERY
WORK done while you wait. Parisian Hemstitching Co., 320 So. Broadway, Room 233. BRoadway 1447.

HARDWARE
SCHUETTER'S. Distrib. MATTAG WASHERS. Ten phone for it. Free trial. Phone TRinity 4961. 746 S. Figueroa.

HERBALIST
D. R. FONG—Chinese Herbs 1016 Cos. Mill st. BRoadway 0923.

HOSPITAL FOR WATCHES
WATCHES Rebuilt& repaired by the original Swiss watch makers. Any American or Swiss watch repaired or rebuilt for $1 per hour. Material charged at WHOLESALE.
References: Experience: Marshall-Field Co., Chicago; Hamilton Watch Co., Lancaster; Waltham Watch Co., Geneva; Benson Co., London; Bulova Co., Paris. The Hour Jewelry Shop, 1st floor, 170 W. 4th, bet. Main & Spg. MA. 4033.

$1 ANY WATCH $1
$1—REPAIRED THIS WEEK—$1
Mat. furn. whole. Hands 25c, mainspr. 50c, cry. 25c, clean $1. Work guar. 2 yrs. Bring this ad. 143 So. Broadway.

HOTELS
$3 WK. UP—MODERN ROOMS. HOTEL CENTRAL. 510 Clay st. Walk 1 car from Flight at 3rd & Hill.

INCINERATORS
Co-operate with the fire prevention bureau. Get a Peerless Incinerator. Ph. BEacon 4413. 1054 W. Wash. st.

INC. TAX ADVISOR & AUDITOR
CLARK SELLERS
Auditors and Accountants.
Books kept by the month.
812 Van Nuys Bldg. Ph. TU. 5176.

INTERIOR DECORATORS
JUSTICE, INTERIORS. 1st floor, 1502 So. Grand. PR. VA. 6404.

INSURANCE—FIRE AND AUTO
Wren & Van Alten, Inc., 1500 Merchants' National Bank—Bldg.

INSURANCE—ALL KINDS
Henderson, J. C., insures all kinds. 801 Nat. City Bank Bldg. TR. 7851.

WE adjust fire losses for the assured. Our serv. valuable. H. N. FARRAR. 1015 Citizens Nat. Bank Bldg. MA. 6211.

IRON AND STEEL—MFRS.
Pioneer Boiler and Machine Works. 1226 Palmetto st. TRinity 1151.

JAPANESE GOODS, WHOLESALE
Jap. goods, whsle. The Yamatora Co., 337 W. 1st. MA. 1134. Chinaware, Art Goods, Baskets.

JEWELERS
Kaplan Bros., Tifft Guarantee Bldg., 9th and Broadway. TU. 2935.
WM. GILSON & CO. Jewelers. Watch repairing a specialty. 440 S. Hill.

JEWELRY MANUFACTURERS
Perrin, William F., 414-15 Stock Bldg. VA. 1844. Mfr. gold and platinum.

JEWELRY—WHOLESALE
Carl Entenmann Jewelry Co., 1013 W. 10th st. BEacon 6276.

KODAKS AND REPAIRING
CALIF. CAMERA HOSPITAL.
PETERSON, PHOTO. PR. 7016. 521 S. Broadway.

LAUNDRIES
West Side Hand Laundry, 3739 W. Tenth st. Drexel 5439.

LITHO'D BOXES—STOCK CUTS.
W. P. Jeffries Co., 1117 Winston st. Trinity 9511.

LIVE STOCK DEALERS
Bowser, W. K., 4727 W. Washington. Mat. 8th. Sales 2nd & 4th Wednesdays.

LIGHTING FIXTURES
Britarite fixtures. Wagner-Woodruff Co. 836 S. Olive. MEtro. 7141.

WAGNER-WOODRUFF CO., designers and mfrs. Lighting fixtures. 836-8 Olive. MEtropolitan 7141.

The Mayberg Co., 637 S. Hill st. Main 0031. Mfg. band instruments.

LOANS
MARKWELL & Co. Loans, Diamonds. 303 Citizens Nat. Bk. VA. 2993.

LOANS—DIAMONDS & JEWELRY
Calif. Collateral Loan Association. 747 S. Hill. Rm. 216. TU. 3787.
Markwell & Co., 303 Citizens' Nat'l Bank Bldg., 5 & Spring. VA. 2993.

MACH. PIPE, TANKS, FITTINGS
California National Supply Co., 149 N. L. A. st. TRinity 5541.

MACHINE TOOLS
Herbarts Machinery and Supply Co. LARGEST STOCK of new and used tools on the PACIFIC COAST.
Los Angeles. San Francisco.
401 E. 3rd St. 140 First Street.
TRinity 6417. Kearney 4191.
"WHEN IT'S MACHINERY THINK OF HERBERTS"

MACHINE WORKS—MFRS.
Hahn, Harry W., Mfg. Co., 722 S. San Pedro. TU. 6172. Disk, stamping.

MAGNETIC BLANKETS
MAGNETIC BLANKETS. Special low price on magnetic heating blankets. It will pay you to investigate.
RADIUM HEALTH LABORATORIES 1017 W. Washington. BEacon 2172.

MINES AND MINING
MORGAN & CO., assay office, one of the best in the W. S., Hibernian Bldg., 4th & Spring. Phone ME. 3398.

MONEY LOANED
WE LOAN OUR OWN MONEY
ON REAL ESTATE
NO COMMISSION—QUICK ACTION
BUILDING LOANS
JOHN M. C. MARBLE & CO.
216 STOCK EXCHANGE BLDG.
630 S. SPRING ST.
TELEPHONE MEtropolitan 1535.

WE have money to loan in L. A. and adjoining towns on 1st & 2nd mtgs. SMILEY & CO., 308 Stock Exch. Bldg. Phone Tucker 7976.

6% MONEY on Mortgages and Trust Deeds. First and second loans. Chas. R. Throop, 801 Laughlin Bldg. TRinity 2591.

MOTORCYCLES
Indian Motorcycles. Send for Catalog. A. F. Van Order—Indian Motorcycle Co., 1118 S. Main. Phone WE. 4166.

MOVING
MEYS. 3-106. QUICK SERVICE MOVES FOR LESS. AT. 6015.

MULTIGRAPHERS
DEPENDABLE Multigraphing, Mail Service Advertising, Rm. 908, Ins. Exch. Bldg. TU. 5193.

MUSIC AND ART
Ukulea, banjo ukes & strings. Whsle. prices. Free summer course. Schuett's 1011½ So. Bdwy., opp. Times Bldg.

PACKERS AND CANNERS
L. A. CAN CO. CA. 0339. Mfrs. packers' and miscellaneous cans.

PAINTING AND PAPERHANGING
IF you want painting or paperhanging call GROGAN, ME. 0192.

PATENT ATTORNEYS
Hazard & Miller, 806 Central Bldg. VAndike 9057.
Lyon & Lyon, 701 Title Guarantee Bldg. 141191. Main 9128.
E. W. CRANDALL, reg. atty. Lyon, Crandall Mack, Wks. 2007 S. Main.
PATENT-Solicitor—Draftsman. F. M. Keeney, 716 Bryson Bldg., 2nd & Spring.
Townsend, Copyright, Trade-Mark, Patent Law. 215½ San Fernando Bldg. VA. 1919.
PATTERN AND MODEL MAKERS
Patterns. Flasks, etc. Carlson Pattern Shop. 1041 E. Pleasant. AX. 3972.

PHOTOSTAT COPIES
McHenry Photocopy Service, 747 So. Hill. TU. 6154. Latest photostat equipment. 206 Jewelry Bldg.

PIANOS, PHONOGRAPHS, REC'DS
Starr Piano Co., 630 S. Hill. 43888.

PHYSICIAN
DR. G. A. BERSON
Nervous & Psychological Diseases.
The following are successfully treated: Mental Disorders, Stuttering, Fears, Hysteria, Nervousness, Insomnia, Asthma, Indigestion, Addiction to Habit, Paralysis, Obsessions.
Hours: 9 to 12 a.m., 2 to 5 p.m. 616-19 Douglas Bldg. 453 W. 8th st. TUcker 3413.

PLUMBING—SUPPLIES, REPAIRS
MELVILLE, WM. D., 936 W. 11. High grade plumbing. Repairing. Plumbing supplies. 23176.
PARKER, F. M., 1429 W. 23rd. Plumb. supplies. Repair wk. a spclty. RE. 3104.
Swinnerton Bros., 109 S. Bdwy. TR. 7414. Sterilizing work, repairing. Electric Bldg. Phone MAin 9212.

PORTRAITS—COMMERCIAL WORK
Martel & Howlett. We specialize on baby photos. 5237 W. 8th. DR. 6119.
Stoner, Fred, 1918 Riverside Dr. 21128. All principal styles of Calif.

POULTRY RANCHES
DELIGHTFUL ALTO RIDGE—
PROFITS PROFITS PROFITS
Money-making chicken ranches. 10 acres, $750 each. Only 2 left. Unsurpassed view. 1 A. city water, gas, $1250 up. Biggest bargain in L. A. Small payments. Charge auto, Sunday terms. Income of these San Fernando Hills farms. Come or motor. Investigate. Means dollars for you. Comfortable auto leaves office daily 10:30 a. m., 1 p. m. Come, pay for yourself. You are welcome. Tuesday, Thursday, Saturday. MAIN 3763 or VA. 1844. C. D. MILLAR REALTY CO., 838 Wilcox Bldg.

PRINTERS
Times-Mirror Printing and Binding House, 143 S. Bdwy. TR. 6421.

PRODUCE & GROC. SPECIALTIES
Sugar Loaf Company, Eighth and Market. "Phone Sugar." Original Nut Margarine. TRinity 8211.

PSYCHOLOGY
Find out what you were meant to do. Annabel White, vocational engineer. Studio 6121 MONTE VISTA. 6TH & CRENSHAW. Free. 52.

PSYCHO-ANALYSIS and how to apply it. Learn to direct your mental energies to your advantage through 917 system of teaching. Phone Mr. Thomas. VA. 6070.

PUBLIC STENOGRAPHERS
STENOGRAPHER, NOTARY PUBLIC. Mimeographing, wants work to do in own office. Confidential. Call for and deliver. VA. 4881.

RADIO, REPAIRS AND SUPPLIES
Barker Bros., Inc., complete receiving sets. 7th st. Flower & Figueroa.
RADIO SERVICE & MFG. CO.
We specialize in high-class sets and repairs. 7211. W. 6th st. DR. 9054.

REAL ESTATE—RENTALS
Miles, R. W., 1 & 2 rm. offices. 2nd & Spring. TRinity 1741.
Spader, Cherry Co., Oak Knoll, 4000 Pasadena Blvd. Main 2313.

ROTOGRAVURE PRINTING
CALIFORNIA ROTOGRAVURE CO. 130 S. Bdwy. 7th Fl. Tu. 7161.
RUBBER GOODS MANUFRS.
Best American Rubber Co., 606 N. Ave. 66. The Capitol Co.

SCHOOLS AND COLLEGES
MACDONNELL WELDING SCHOOL. Acetylene and electric. 4306 S. Broadway. Phone AD. 1-1-1.
CARL F. MORN SCHOOL OF DANCING. 6316 S. 7th. Social dances and classes every Tuesday, Wednesday, Thurs. & Sat. eves. Private lessons by appointment. 631078.
INTERNATIONAL ACCOUNTANTS' SOCIETY trained men are in demand. Accountants, bookkeepers, should investigate. Free placement service. 530 STORY BLDG. Phone MAin 8497.
Sawyer School of Secretaries and Sawyer University of Commerce, Inc. 325 S. Flower. MEtropolitan 8325.
St. John's Military Academy, 1000 W. Washington st. SEM. 2104. Born from 4 to 14 years.

SHEET METAL WORKS
East Pico Street Metal Works. 715 E. Pico. ATlantic 7065.

SHIRT HOSPITALS
OLD SHIRTS MADE NEW
Remodelling. 2270 W. Pico. RE. 1134.

STORE FIXTURES & SHOWCASES
Weber Showcase & Fixture Co., 332 S. Los Angeles st. MAin 9184.

TAMALE AND CHILI MFRS.
X-L-N-T Spanish Food Co., 1258 Los Vegas St. ANgelus 5496.

TANKS AND TOWERS
J. F. Holbrook Company, 949 W. San Pedro street. TU. 1208. TU. 1448.
National Tank & Mfg. Co., 1726 Santa Fe. TU. 5196. Corrugated steel tanks.

TILE
RUDOLPH C. GREINER
800 Temple st. PHONE TUcker 9788.

TIRES
TIRE TRADING CO., 2019 S. Olive. Dist. & Jobbers for Diamond Tires.

TRANSFERS AND STORAGE
HUNK THE MOVER
PHONE HUmboldt 0771.
Chicago Van & Storage Co., 1701 So. Hill. PHone WE. 4191.

TRUNKS AND LEATHER GOODS
Trunks, bags, etc. Rep. We deliv. London Log. Shop. 809 S. Olive. VA. 9322

WALL PAPER
California Wall Paper Co. (Interior Decorators.) 938 S. Hill. VA. 1993.
Pioneer Wall Paper Co. (Cash, carry.) 1032-1036 S. Bdwy. VA. 7296.

WANTED TO PURCHASE
AMERICAN POLO
Want to buy athletic goods, golf clubs and bags, baseball gloves, luggage trunks, suitcases, men's good clothing. Phone PAber 4074.

WASHING MACHINE REPAIRING
WASHING MACHINE SERVICE CO.
WE SERVICE ALL MAKES
903 W. 9TH. PHONE TU. 3913.
WATCH FACTORY
R. W. DRUMTRA Expert Watchmaker. 501 Title Guarantee Bldg., 5th & Broadway. PHONE PAber 4998.

WINDSHIELDS
AUTOMOBILE GLASS CO. Windshields, Sedan Glass. Specialist with 15 years' experience. 1235-37 W. 7th st. Phone TUcker 3000. Main plant: 1115 E. Pico. RI. 0121.

FULLERTON

ELECTRICAL SERVICES
FULLERTON ELECTRIC CO., 128 N. BEADBA. PH. FULLERTON 491.

ARROWHEAD
HOTELS—TOURIST
ARROWHEAD SPRING HOTEL FOR RESERVATIONS, PHONE 2134.

GLENDALE

AU

THEATRE BEAUTIFUL
400 BOYD ST. CO
FORUM
FREE AUTO PARK
CONTINUOUS BEGINNING 2 P.M. DAILY
Causing furious discussion!
DON'T DRAW ANY CONCLUSIONS TILL YOU'VE SEEN THIS SENSATIONAL FEATURE OF AN EVANGELIST
The WISE GUY
A Frank Lloyd production with
James Kirkwood · Betty Compson
Mary Astor · Geo. F. Marion · Mary Carr · Geo. Cooper
[Musical Score for this feature especially arranged and played by TED HENKEL and ORCHESTRA]
MABEL NORMAND in "RAGGEDY ROSE"
IN HER NEW 3 REEL COMEDY

LOEW'S STATE
DIRECTION WEST COAST THEATRES INC.
BDWY AT 7TH
JAMES McCORMICK presents
COLLEEN MOORE
in ELLA CINDERS
LLOYD HUGHES
1926 Summer Edition Oneill Sisters' KIDDIE REVUE
40 OF AMERICA'S CLEVEREST JUVENILE ENTERTAINERS
Rube Wolf and Greeting Band
Neil Kelly
FANCHON & MARCO "IDEA DE LUXE"
INTL. NEWSREEL

CRITERION
MATS. 25¢ EXC. SUN. & HOL. 50¢ EVE. 50¢ CHILDREN 15¢
Lon Chaney
"THE ROAD TO MANDALAY"

CALIFORNIA HALL
HAMBRA
DON'T MISS THE PICTURE!
NOW
The DESERT HEALER
Old Loves and New
BIGGEST MUSICAL COMEDY IN THE WEST
WITH
Lee Bud Harrison & Henry Sherr

MASON
EVERY NIGHT INCLUDING SUNDAY
★MATINEES WEDNESDAY & SATURDAY★
THE INCOMPARABLE
DUNCAN SISTERS
IN THEIR MUSIC-COMEDY CLASSIC
"TOPSY AND EVA"
ALL CHILDREN ATTENDING THE SATURDAY MATINEE ARE INVITED ON THE STAGE AFTER THE PERFORMANCE TO MEET TOPSY & EVA, WHO WILL HAVE A PRESENT FOR EACH & EVERY ONE.

HILLSTREET
MATINEES 25¢
INDEPENDENCE WEEK 1926
AMELIA ALLEN · ANN CODEE
HECTOR & HIS DOGS
HARRY HINES & PETER HIGGINS
Feature Picture The STILL ALARM
Comedy "FIGHTING HEARTS"

PANTAGES
Special Gala Mat. Today, 2:30
More fun than a barrel of fire crackers
Ah!
HER TEMPORARY HUSBAND
Special Auto Park Chauffeur Service—All Bus Lines

Hollywood Bowl
EMIL OBERHOFFER, Guest Conductor
Opening Concert Tomorrow Night
SYMPHONY ORCHESTRA
By subscription 25c. Reserved Seat $1.50.
PROGRAM
Symphony No. 4.....Tschaikowsky
Overture Fantasie "Youth".....Suppe
Dance of Nymphs and Satyrs.....Schinzoss
Overture "Euryanthe".....Weber

RAYMOND HITCHCOCK
FRANK DOBSON · CORINNE TILTON
THE DEL ORTOS LEDOVA MORON SISTERS
MERLIN & EVANS
RUTH CHATTERTON

El Capitan
HOLLYWOOD BLVD. AT HIGHLAND
NIGHTS INCLUDING SUNDAY
MATS. THURS. & SAT.
NO NO NANETTE
TAYLOR HOLMES

RIALTO
THE RAINMAKER
Ernest Torrence, Georgia Hale, William Collier, Jr.

NOW PLAYING
"THE UNKNOWN SOLDIER"
With Charles E. Mack and Marguerite De La Motte.
Matinees 15c: Evenings 25c, 35c: Kiddies a dime anytime.

PLAYDOM

'MIRACLE MAN' ECHOES

BUT 'WISE GUY' HAS UNUSUAL QUALITIES

By Edwin Schallert

Once again the rubber stamp may be removed from its accustomed place, and the information duly set down that picture titles are not nor ever have been a clew to what pictures themselves are about.

This may, to be sure, be the nine hundred and ninety-ninth time that this particular remark has been made regarding the screen, but it won't do any particular damage to make it an even 1000 with the arrival of Frank Lloyd's production of "The Wise Guy."

If by any chance the name of this film should happen to signify something resembling a Willie Collier farce, it is simply another error in cinema christenings. For, whatever superficial disguises "The Wise Guy" may wear in the unfoldment of its plot and situations, it bears distinctly a family likeness to "The Miracle Man." And that, needless to emphasize, is rather far removed from anything that is broadly comedy.

At that, "The Wise Guy" is both interestingly and in some respects surprisingly unusual, and will, I believe, repay to a great extent a visit to the Forum Theater, where it is on view this week. The production, by the way, is having its first showing anywhere, and because of the fact that the story of the picture treats rather daringly of a spiritual and religious theme, this showing has been heralded as a sort of premiere to test whether the innovations it may offer will meet with popular approval.

There will probably be no wild protest against its showing. A religious phase always presupposes a certain definite danger particularly, and there may possibly be a few brief suggestions in the film that will excite offense.

Quite apart from this, "The Wise Guy" presents a study of regeneration that is absorbing. At least, that part of it which is devoted to the way the crooks work out their scheme to deceive is absorbing, and the regeneration part, while somewhat theatrical in character, will without doubt prove popularity an adequate balance for the chicanery. It could, for the convincingness of the film, have been a lot stronger.

In any event, "The Wise Guy" is the sort of production that will start talk, and perhaps a few arguments.

The hysterical form of religion is the sort that is aimed at. At any rate it is the gullibility of a certain proportion of the public in such matters that paves the way for most of the plot.

"Religion, when it is coupled with showmanship," the opening title states, in substance, "is a factor so powerful in the life of the United States that the 'wise guy' believes that all that is necessary to achieve an overwhelming success for himself is a tent, a collection plate and a good healthy pair of lungs."

The "wise guy" of the picture is the proprietor of a medicine show, who, with an unlikely set of companions, stages Fagin tricks to prey upon his audiences as easy marks. Religious deception is with him a secondary impulse, but appears to prove an exceedingly profitable one.

The production lacks something of ease and deftness in the unfolding, but the characters are so interestingly played, and some of the situations so clever that effectiveness lags only in the later sequences. There one wishes that the old device of jealousy between two women, and the equally antique theatrical trick of the mother dying as a result of a fall downstairs had not been resorted to in order to bring about the reformation of the two principal characters.

In the main, though, "The Wise Guy" reflects credit on Lloyd as director, and Adela Rogers St. Johns, who adapted the story, from the original by Jules Furthman.

Betty Compson has rarely done such an excellent portrayal lately as in this production, and James Kirkwood's performance is exceptionally good also. George Marion, sr., again proves himself a rare actor. George Cooper is also in the spotlight. Mary Astor is very favorably cast, and achieves a commendable degree of feeling in certain scenes. There are many excellent moments, too, in the portrayal by Mary Carr.

For lighter relief on the Forum program there is a comedy featuring Mabel Normand, that hits some hilarious high spots at the finish, especially during the fight between the various feminine principals. Mabel's own chances are not the most remarkable, but she troups at times with vivacity. The comedy is rather old-fashioned slapstick, and pretty much after the pattern of certain other Normand films.

She Plays in Morrissey Show

Lee Kent

Who is one of the reasons for the continued success of the "Music Hall Revue" at the Majestic Theater.

HINES IS REGULAR LUMINARY

He is'nt the headliner, but Harry Hines, "The 58th Variety," comes perilously near being the whole show at the Hillstreet Theater this week. His lively chatter of the risque sort, stands out as brilliantly as his bright tie from the rather mediocre drill which has been assembled for Independence Week. But with that profile his name couldn't be Hines, no siree, not possibly.

Ann Codee, billed as being direct from an engagement in the principal theaters of Europe, shares headline honors with Amelia Allen. Although Madam Codee is of a volatile nature, her songs in French are not sufficiently pertinent or clever to get over to an American audience. The best part of her act was the song where she sings "Take me away, I've had enough." So had the audience.

Amelia Allen is mildly entertaining in "One Hour Late." Although daintily staged, the act falls short through a lack of dancing of the more sensational nature. Miss Allen's snake dance is her best. With the star are George Clifford, Neil English and Frank Allen.

A charming voice has Peter Higgins. He was immensely popular with yesterday's audience. Apparently the young Irish tenor knows his limitations as he confined himself chiefly to ballads, and popular selections. Frank Dixon, at the piano, adds to the pleasantness with his syncopated numbers.

Hector, "The Lovable Pup and His Gang," is just another animal act, but animal acts apparently go on forever, and audiences continue to enjoy them. Some of the dogs were really exceptionally well trained.

"The Still Alarm," a Universal-Jewel picture with Helene Chadwick, William Russell, John T. Murray and Edna Marion, is interesting screen entertainment, with one or two novel twists to a hackneyed theme. The fire scenes, where a group of men creep along on a narrow ledge six stories from the street, should carry a thrill to even the most hardened.

The two featured players, Helene Chadwick and William Russell, are satisfactory in middle-aged roles, which is somewhat of a new departure for these players.

RUTH AND "HITCHY" HELP TO CELEBRATE

Independence Week Featured By Flags and Anthems at Orpheum

BY KATHERINE LIPKE

There can be no doubt of its being Independence Week at the Orpheum. There's the American flag flickering on the screen, the national anthem, any number of giant crackers on the bill—and Raymond Hitchcock shouting "Hip, hip, hoorah," with emphasis laid on the hip for he tells his usual prohibition story.

It is getting to be a habit now for Ruth Chatterton to be on hand to celebrate at the Orpheum. She opened the new Orpheum and now again is in evidence just to see that Independence Week goes off smoothly.

"The Conflict," the one-act play by Vincent Lawrence, again proves a charming vehicle for her, and oh, how lovely she is! Someone in the audience yesterday thought so too for red roses were handed across the footlights when she had sobbed her final sob in the cause of married life, just dying out from boredom.

There is a brisk whiff of the foreign this week in the presence of Ledova, the dancesue, and her company, consisting of Leon Varkas, Joseph Napolitano and the Stcherban Gypsy Quintett. Miss Ledova's dances both alone and with Mr. Varkas are vivifed flashes of color. The quintet gives an added note, in native costum.

Then there is Raymond Hitchcock! He doesn't sing. He doesn't dance! He doesn't act! He just mingles with the audience and with the various acts themselves shouting "Hip, hip, hoorah" and being agreeable. You can't classify Mr. Hitchcock. He enjoys himself, you enjoy yourselves watching him, and leave wishing he had told just one more joke—especially when the joke is on Florida, as his wisely are.

Corrine Tilton, clever little actress, is of course popular as always. A few of us might wish she would get some new songs—at least one new one—but the rest seem to enjoy Corrine thoroughly as-is, unchanged. And how the men seem to laugh at her impersonation of a bride drunk at her own wedding. Funny.

A lot of very cunning girls—young and pretty and vivacious—are given a chance to express themselves with Frank Dobson in "The Love Doctor." It's an amusing little skit, full of laughs and love, and situations which might cause some lips in the audience to purse slightly. However, this is Independence Week!

Who has the ace of clubs and where did it come from—this and other deck-hand questions figure in "Just a Lot O'Loughs" with Jack Merlin, Lois Evans, and the boy from the audience. A few card tricks have been turned into a rather clever act, with the rapid fire assistance of Mr. Merlin.

The Del Ortos, three Spanish dancers, give a flourishing fandango, to the tune of castinets. The beautiful Miss Del Ortos of the nimble feet proves to be another Mr. Del Ortos at the end, and this together with the clever dancing should give them something better than the first place on the bill.

What would vaudeville be without its acrobats? In answer to this question "The Morok Sisters" give an "Aerial Surprise." All three swing by their heads and win applause.

A NEW CLARA BOW

Screen's Leading Flapper Appears In Heavy Drama

There is a new Clara Bow on view in "The Shadow of the Law" at the Broadway Palace this week. She doesn't "flap" once during the entire action of the film.

Clara, who seemed for a time in a fair way destined to become the leading exponent of the gin-toting cutie of the younger generation, has done an about-face into heavy drama. As the girl, who is unjustly sentenced to the penitentiary for a wrong she did not commit, she again gives evidence of histrionic ability at her command. She is wistfully appealing in the prison scenes, with her hair simply done. The hairdress is a little elaborate, however, in the society scenes. She suggests too much in appearance a scullery maid's conception of the debutante.

"The Shadow of the Law," is made into a convincing crook play, by the sterling portrayals of Ralph Lewis, as the girl's father, Stuart Holmes as the super-criminal, and Edward Lyons and William Mong, as members of the band. Forrest Stanley plays a conventional hero role in the conventional way.

For plain and fancy villainy, Stuart Holmes outdoes himself in his current appearance.

The opening installment of the serial, "The Radio Detective," with Jack Daugherty and the Los Angeles Boy Scouts, promises a succession of thrills and hair's-breadth escapes.

With Philip Memoli directing, the Los Angeles Boy Scouts Band won instant favor yesterday. The boys are well-trained, and acquit themselves creditably in their band numbers.

Joe Bonomo, the screen's strong man, has a pleasingly staged act, as joint head-liner with the Scout Band.

Star Hostesses Chosen to Greet Editor's Party

With Viola Dana and Shirley Mason, film actresses, selected by Sid Grauman as star hostesses, a warm welcome will be extended to 750 members of the National Editorial Association and their wives, who will be entertained at a theater party at Grauman's Egyptian Theater tomorrow night. An honorary committee, the editorial visitors have been invited by Grauman and the Association of Motion-Picture Producers to attend the evening performance of Mary Pickford in "Sparrows" and Douglas Fairbanks in "The Black Pirate" in the Hollywood playhouse.

VIOLA DANA

Plans have been made for the visiting editors and their families to arrive early at the theater, where they will be greeted in the forecourt by the star hostesses, Grauman and the representatives of the producers' association, so that the guests may have an opportunity to view the exhibits and outdoor entertainment features established there by Grauman.

CHANNEL CITY SEES 'TIP-TOES'

New Macloon Musical Show Wins Favor With Dancing and Staging

SANTA BARBARA, July 4. (Exclusive)—"Tip Toes" is aptly named. And again it is not.

That is, though members of the company are undeniably on their tiptoes throughout the show, no such exertion is required of the spectators. And last night's audience at the Granada Theater heartily approved the thoughtfulness of Louis O. Macloon in giving the musical comedy its Pacific Coast production.

For "Tip Toes" is quite ideal entertainment. It requires no great cerebral activity—for the plot is sufficiently flimsy, the humor sufficiently broad, the principals sufficiently clever and—the chorus sufficiently youthful and talented to make it easy to just watch and enjoy.

The little vaudeville dancer masquerading as a blase deb, rejoicing in the happy combination of family and fortune, known as Tip Toes; and the shy youth with the fabulous fortune, known as Steve, are enjoyably done by Ona Munson and Eddie Buzzell.

Miss Munson, until recently one of the numerous Nanettes, is an interesting personality. Though her voice is not strong, it is peculiarly sweet and she invests her songs with a fascinatingly elusive quality. Despite the number anent "These Charming People," it is quite justifiable to say that "charming" describes Ona Munson.

Of course, her dancing is excellent.

Buzzell's part is almost straight farce, but he manages to make his short romantic scenes convincing, a talent of value in musical comedy. As a dancer he is adept.

Several other members of the cast deserve special mention. Eddie Nelson, that irresistibly genial youth with his apparently perpetual flow of conversation, is a large contributor to the sum total of merriment. His partner in the Florida venture (and this relates to the capture of a wealthy bachelor, not to the purchase or sale of real estate) is Charles Howard, convincingly ludicrous at all times.

Dorothy Dehn, who has appeared to advantage in several recent Macloon productions, is pleasingly natural and pictorial in a small part, while Hal Van Rensselaer is mediocre and Bernice Elliott fails to inject any personality in a rather vapid part. Two exceptionally clever youngsters, Ramona and Winona Nielson, prove beyond reasonable doubt that "sister acts" are by no means passe. Exceptionally winsome and talented entertainers, they are outstanding members of the cast.

"Tip Toes" is elaborately staged with fetching costumes for the chorus and principals and several effective scenes. The opening scene of the second act, aboard the houseboat, is particularly well done.

As to the chorus: it is perfectly trained and executes several intricate numbers to the delight of the audiences. Sammy Lee gets full credit for the dances and ensembles.

Several numbers in "Tip Toes" should gain wide popularity. "Looking for a Boy," "That Certain Feeling" and "Sweet and Low" are outstanding.

"Tip Toes" was written by Guy Bolton and Fred Thompson, with music by George Gershwin. The production was staged and supervised by Lillian Albertson.

It opens in San Francisco tomorrow and comes to the Mason Theater, Los Angeles, following the run of the Duncan sisters in "Topsy and Eva."

HOFF WILL HAVE ACT AT LOEW'S

World's Champion Pole Vaulter Receives Record Salary at Theater

Following in the footsteps of Paddock and Tilden, Charlie Hoff, world's champion pole vaulter and all-around athlete, has been engaged by Fanchon and Marco for a week's appearance at a salary said to be $2500 a week at Loew's State Theater, beginning the 9th inst. This engagement will be followed by a tour of the West Coast Theater circuit, according to the Fanchon and Marco announcement. Hoff, it is said, will receive a salary greater than that ever paid any speaking stage artist that has ever appeared in Fanchon and Marco presentations on the West Coast circuit.

However, he will be paid for his dancing ability alone, thus preserving his amateur standing.

Hoff will dance the tango and Charleston, with Joyzelle, one of the Fanchon and Marco dancing stars. In addition, at each performance, Hoff will pole vault on the stage of the theater, and special runways will be built for him on the stage to give the flying start necessary to clear the bar at from twelve to fourteen feet.

Theaters—Amusements—Entertainments

2nd TWICE DAILY 25¢ GRAUMAN'S EGYPTIAN ALWAYS GOOD SEATS MATINEES
Viola Dana - Shirley Mason
Star Hostesses Tues. Eve. to
NATIONAL EDITORIAL ASSOCIATION
MARY PICKFORD and DOUGLAS FAIRBANKS
in "SPARROWS" "The BLACK PIRATE"
The Program is intensively glorified with
2 SID GRAUMAN PRELUDES

ERLANGER'S BILTMORE
SEATS ON SALE FOR THIS AND NEXT WEEK
EVES. $1.25, MATS. WED. & SAT. $1.50
SAM HARRIS PRESENTS
PLAY BY JOHN COLTON AND CLEMENCE RANDOLPH
JEANNE EAGELS in RAIN
FROM W. SOMERSET MAUGHAN'S STORY, "MISS THOMPSON"

PILGRIMAGE PLAY
With William FAVERSHAM
COMPANY OF 120—CHOIR OF 40—SEATS ON SALE NOW
BIRKEL MUSIC CO., 440 S. BDWAY., VA. 2218.
LIGGETT DRUG CO., 6288 HOLLY BLVD., HO. 0051
OPENS WED. JULY 7

EL PATIO BALLROOM VERMONT AVE. AT THIRD ST.
THURSDAY NIGHT
WALTZ CONTEST
NEW EL PATIO ORCHESTRA
SYNCOPATION AT ITS BEST

Hippodrome Vaudeville
Main St. at 6th.
George Walsh
in
"The Prince of Broadway"
with Alyce Mills-Alma Bennett, Frank Campeau and former Heavyweight Champion James J. Jeffries
Continuous Daily 1 to 11. Sunday 12 to 11 P.M.

Theaters—Amusements—Entertainments

LIMITED Preview showing
Starts NEXT THURSDAY at 11:45 A.M.
JOHN W. CONSIDINE, JR. Presents
RUDOLPH Valentino
with
Vilma Banky
in
SON of the SHEIK
A GEORGE FITZMAURICE PRODUCTION
A UNITED ARTISTS PICTURE
THE pre-view showing of this sensational new photoplay hit is a distinct courtesy to Los Angeles, made possible through the co-operation of Joseph M. Schenck, Valentino and others of United Artists. The picture will not be shown in any other city in the world before November 1st.
MILLION DOLLAR BDWY-3RD
Only 3 DAYS MORE
SO HURRY TO SEE
VARIETY
MILLION DOLLAR EMIL JANNINGS · LYA de PUTTI

METROPOLITAN
BROADWAY AND SIXTH. PUBLIX THEATRES
She Risked All for Love···
BEBE DANIELS
in "The Palm Beach Girl"
with Lawrence Gray
Directed by Erle Kenton
YEA! YEA! NEIGH! NEIGH! HORSES! HORSES!
EDDIE PEABODY
in "DEMI-TASSE REVUE"
A Real "Hoss Race" on the Stage While Eddie Sings the Galloping Song. It's Got A Big "Kick." Also Other Amazing Acts.
SEE THE NORTH POLE
Moving Pictures taken by Lieut.-Commander Byrd when he flew over it.

SHOW PLACE OF THE GOLDEN WEST
CARTHAY CIRCLE THEATRE
OUT WILSHIRE AT CARTHAY CIRCLE
2 SHOWS DAILY 3:15 and 8:15 P.M.
Seats at Theater Box Office, OR. 1241; and W. B. Allen Music Co., 730 S. Broadway.
PLENTY OF PARKING SPACE
Cecil B. DeMille's THE VOLGA BOATMAN
Jack Laughlin's Prologue VOLGA, with the Turkish Flower Kostoff's Alexander Akimoff's 25 Russian Artists
Musically Interpreted by Carl ELINOR'S CONCERT ORCHESTRA, SCHOLL & BY THE ORGANFLUTION
To get Cheap Sales Wildfire-Fidelities line or Burbank c.o.r. Evgs. 10c to $1.50. Daily mats. 50c-$1.00. Children 25c at mats. All seats reserved.

FIGUEROA SANTA BARBARA
LAUGH— with The Prince of Pilsen
with ANITA STEWART and GEORGE SIDNEY
4 SHOWS DAILY 2, 4:30, 7 & 9 P.M.
NOW PLAYING
Jack LAUGHLIN'S "PRIZER BOYS" and 35 Artists
Laughlin's Famous Prologue

Cinderella Roof
Dazzling Independence BALL TONITE
Dance to Elizalde's Musical

BROADWAY PALACE (FORMERLY ORPHEUM)
INDEPENDENCE 1776 WEEK 1926
L. A. BOY SCOUT BAND—JOE BONOMO in Person—"RADIO DETECTIVE"—ALWAYS 7 BIG ACTS! Photoplay—Clara Bow in "Shadow of the Law"—Souvenir Declarations of Independence to all children free!
12:30—Continuous—11. Vaudeville 2:45-4:30-6:00. Photoplay Preceding and Follows Vaudeville. Mats. 15c-25c. Night 15c-50c.

Sign Maud Allan for Hollywood Bowl Appearance This Summer

Attendance Record at Hollywood Bowl will be shattered during the present season, officials predict, on the occasion of the appearance of Maude Allan (above,) internationally famous interpretive dancer, who has been signed for a performance during August. The season opens tomorrow night.

Ella Cinders Doll, modeled after the comic strip strip character appearing in the "Times," has made its appearance on the market. Photo shows William Conselman. Ella's creator, selling first doll to Mrs. Sid Schlager.

Former Immigrant Boy, Frederick Brown (above) of New York, has bought the famous Vanderbilt mansion on Fifth avenue. (P. & A. photo.)

Popular at California Beaches this year are the flower-trimmed parasols similar to the one pictured above in the hands of comely Ann Roberts. The sunshade is not highly utilitarian, but it is unusually attractive as well. (P. & A. photo.)

The Bear Isn't at All Pleased with the situation, even if the big firecracker is a dummy. He realizes, however, that Independence Day calls for a manifestation of patriotism and is going through with it. Bear and girl (Marjorie Erickson) are both of Ocean Park. (Times photo.)

A Thousand Albino Rats are raised every year by the Department of Agriculture to be used in the study of the nutritive value of meats. Photo shows George Snyder, a department expert, weighing a rat in course of experiments. (Herbert Photos, Inc.)

A Tough Customer is Master "Whitey" Wagner (above,) who weighs in at 48 pounds at the drug store and whose specialty is crushing the questionable confection known as jaw breakers, between his sturdy teeth. He claims the championship. (Herbert Photos, Inc.)

The Old and [illegible] methods of [illegible] being demonstrated by the Misses [illegible] son (left) and Edele as they demonstrated the Chamber of Commerce Industrial and Trade position next [illegible] machine at the able of turning out pairs of socks in One pair a day record for a knitter the old method.

Prefers Home and Children to gay social whirl, does Princess Mary (Viscountess Lascelles) of England, pictured above in an exclusive photograph with her two youngsters, Hon. George and Hon. Gerald Lascelles. (Herbert Photos, Inc.)

SPECIAL SERIES

OUR HISTORY IN PICTURES

The Story of The Declaration of Independence—Part Two. by J. CARROLL MANSFIELD

A DEVICE WHICH APPEARED IN THE PENNSYLVANIA GAZETTE, EDITED BY FRANKLIN, URGING A STRONG UNION OF THE COLONIES. (1754).

© McClure Newspaper Syndicate

IN 1775, BENJAMIN FRANKLIN RETURNED FROM LONDON, WHERE HE HAD SPENT MUCH TIME IN THE INTEREST OF THE AMERICAN COLONIES. HIS RETURN WAS A CONFESSION THAT NOTHING MORE WAS TO BE ACCOMPLISHED BY DIPLOMACY.

IN THE FALL OF 1775, STARTLING NEWS REACHED THE COLONIES. THE ENGLISH KING HAD HIRED 20,000 GERMAN SOLDIERS FROM THE PRINCES OF HESSE, ANHALT AND BRUNSWICK AND WAS SENDING THEM TO AMERICA TO REDUCE HIS REBELLIOUS SUBJECTS TO SUBMISSION.

TO THE COLONISTS THE IDEA OF THE BRITISH CROWN EMPLOYING FOREIGN MERCENARIES TO MAKE WAR ON ENGLISH PEOPLE LIVING OVER THE SEA WAS THE LAST STRAW AND MULTITUDES OF AMERICANS WHO HAD BEEN RELUCTANT TO BREAK WITH ENGLAND WERE NOW CONVINCED OF THE NECESSITY OF INDEPENDENCE.

IN THE SPRING OF 1776 THE HOPE OF CONSERVATIVE ELEMENT FOR SOME FORM OF HOME RULE UNDER BRITISH GOVERNMENT SEEMED FUTILE AND THE LEGISLATURE OF NORTH CAROLINA BEGAN A MOVEMENT FOR INDEPENDENCE. VIRGINIA AND THE [illegible] ENGLAND COLONIES FELL INTO LINE. THE TAKING THE FIRST ACTION IN CONGRESS

Note: This is one of a series of special Independence Week strips. The sequence of the regular series will be resumed Sunday.

MONDAY MORNING.

KHJ PRESENTS MUSICAL CYCLE

Martial Airs of Nation Given by Roberts's Band

Stirring Numbers of All Wars Rendered

Orpheus Four Heard in Pleasing Songs

BY MAE PRYCE BROOKS

The patriotic program broadcast from KHJ last night must have given Radioland a thrill. The wonderful old airs that have endured through the generations were mingled with those of recent years, giving one a complete cycle of the martial music of the nation.

Roberts' Golden State Band, under the direction of Harold William Roberts, opened with Sousa's "Liberty Bell March," and all through the evening played patriotic numbers, closing with "Stars and Stripes Forever." A stirring number was the "Grand Naval Potpourri," played in honor of the "Pacific Fleet."

The Golden State Band is going out to the Veterans' Hospital at San Fernando, on Saturday afternoon to give a program for the soldiers. It will be a red letter day on the colony calendar. They will also give two patriotic concerts today at Lincoln Park, one this afternoon and the other this evening. You will enjoy them.

Evelyn Jordan has a beautifully modulated soprano voice, which reveals good training, and her second visit to KHJ has served to increase our admiration for her musicianship.

The Orpheus Four gave a most interesting group of numbers, choosing the songs of our different wars as their part in the Fourth of July broadcast. The quartet sang songs of the wars of 1776, 1812, 1845, 1860, 1898 and 1914. The type of the music has changed with the changing times, and the comparison was very interesting. "Columbia, the Gem of the Ocean" is one of the oldest of our national anthems, having been written in the latter part of the eighteenth century, so Mr. Glasse explained.

The tower studio of KHJ will be silent today.

K-H-J
The Times
AND OTHER LOCAL STATIONS

The studio of KHJ will be silent today.

7 to 8 a.m.

KFI (467)—Church hour.

8 to 10 a.m.

KFI (467)—Church hour.

10 to 11 a.m.

KFI (467)—Church hour.

11 a.m. to 12 Noon

KFI (467)—Church hour.

12 Noon to 1 p.m.

KFI (467)—Church hour.

1 to 2 p.m.

KFI (467)—Church hour.

2 to 3 p.m.

KFI (467)—Church hour.

3 to 4 p.m.

KFI (467)—Church hour.

4 to 5 p.m.

KFI (467)—Church hour.

5 to 6 p.m.

KFI (467)—Church hour.

6 to 7 p.m.

KFI (467)—Church hour.

7 to 8 p.m.

KFI (467)—Church hour.

8 to 9 p.m.

KFI (467)—Church hour.

9 to 10 p.m.

KFI (467)—Church hour.

10 to 11 p.m.

KFI (467)—Church hour.

11 p.m. to 12 Midnight

KFI (467)—Church hour.

After Midnight

KHJ (395.9)—Dance music.

WORKMAN DIES IN FALL FROM LADDER

Esteban Alamabeda, 38 years of age, 702 Echandia street, died in Emergency Hospital as a result of a fall from a ladder at the plant of the Los Angeles Gas and Electric Company on Aliso street.

KHJ PRESENTS MUSICAL CYCLE

Martial Airs of Nation Given by Roberts's Band

Stirring Numbers of All Wars Rendered

Orpheus Four Heard in Pleasing Songs

BY MAE PRICE BROOKS

The patriotic program broadcast from KHJ last night must have given Radioland a thrill. The wonderful old airs that have endured through the generations were mingled with those of recent years, giving one a complete cycle of the martial music of the nation.

The Golden State Band, under the direction of Harold William Robertson, opened with Sousa's "Liberty Bell March," and all through the evening played patriotic numbers, closing with "Stars and Stripes Forever." A stirring number was the "Naval Potpourri," played in honor of the Pacific Fleet.

The Golden State Band is going out to the Veterans' Hospital at San Fernando on Saturday afternoon to give a program for the soldiers. It will be a red letter day on the soldiers' calendar. They will also give patriotic concerts today at Lincoln Park, one this afternoon and the other this evening. You will enjoy them.

Helen Jordan has a beautifully cultivated soprano voice, which retains its gain training, and her second visit to KHJ has served to increase her reputation for her musicianship. The Orpheus Four gave a most interesting group of numbers, choosing songs of our different wars as the part in the Fourth of July program. The quartet sang songs of the years of 1776, 1812, 1848, 1863, and 1914. The type of the music changed with the changing years, and the comparison was very interesting. "Columbia, the Gem of the Ocean" is one of the oldest of our national anthems, having been written in the latter part of the eighteenth century, so Mr. Glasse explained.

The new studio of KHJ will be ready for use today.

K-H-J The Times AND OTHER LOCAL STATIONS

The studio of KHJ will be silent

7 to 8 a.m.

8 to 9 a.m.

9 to 10 a.m.

10 to 11 a.m.

11 a.m. to 12 Noon

12 Noon to 1 p.m.

1 to 2 p.m.

2 to 3 p.m.

3 to 4 p.m.

4 to 5 p.m.

5 to 6 p.m.

6 to 7 p.m.

7 to 8 p.m.

8 to 9 p.m.

9 to 10 p.m.

10 to 11 p.m.

11 p.m. to 12 Midnight

After Midnight

FRANCIS X., JR., IS WINNER

Former Film Idol's Son Inherits Mantle; Syd Chaplin Kids "Los World;" Marshall Neilan Stays Home

BY GRACE KINSLEY

Francis X. Bushman would seem to be a lucky moniker. Bushman, Sr., has used it to excellent purpose the past several years, during which he has been a screen idol; and now along comes Bushman, Jr., who was christened Ralph, but who decided papa's name was a name to conjure with, and who therefore asked popper Bushman if he minded if he, Ralph, used on the Christian name to see how popper Bushman it would fit him. Popper Bushman said, "All right, son, go to it!"

FRANCIS X. BUSHMAN JR.

No sooner said than done; and no sooner done than Bushman, Jr., hopped right into film luck. He played in Metro-Goldwyn-Mayer's "Brown of Harvard," and did so well with his role that Irving G. Thalberg has just announced that Francis X., Jr., is being signed on a long-term contract.

This isn't all Mr. Thalberg had to say, either. He let us in on the fact that Don Mason, the quaintly droll old Jehu of the busted street car in the old Tunerville comedies has been signed for a nice part in "Tin Hats." Mr. Mason made a splendid impression in a comic character role in "The Fire Brigade," which M.-G.-M. has just completed.

Estelle Taylor for Magdalen

Naturally everybody is trying to peep under the tent to see what is doing in Cecil B. De Mille's "King of Kings."

The latest reports along this line are that Estelle Taylor in all likelihood will play the role of Mary Magdalen.

ESTELLE TAYLOR

Miss Taylor would seem to be ideally suited to the role, judging from the splendid work she did in a similar sort of role in De Mille's "Ten Commandments," which film, by the way, is still running in many cities throughout the world.

The actress vitally played in "Don Juan," scoring a huge success in a vamp role.

Syd Chaplin In Burlesque

The time is just about ripe for a burlesque on the screen fantasies, think Syd Chaplin and Darryl Zanuck. Therefore it is likely that this is exactly the kind of screen entertainment you will receive from Syd next time you see him on the screen following "The Better 'Ole."

SYD CHAPLIN

"The Better 'Ole," by the way, is said to be a perfect wiz of a picture, and as Syd Chaplin doesn't expect to be at all able to top that comedy along the same line, he is going to turn to another line. Their idea is to make a burlesque on the prehistoric stuff, presenting the fans with a comic "Lost World." However, the star and writer have a couple of other ideas, too so they may leave the fantasy for another time.

Chaplin and Zanuck are going away somewhere to write their story, getting away probably on Wednesday or Thursday. They don't know yet just to what retired spot they will travel to let genius burn.

Micky Neilan Stays Home

Owid Ireland isn't to see that broth ar s boy, Micky Neilan, for a while at least, after all. For Marshall has decided to make his next production right in our midst, instead of traveling to the Emerald Isle to film it.

However, you will be glad to learn he still has Betty Bronson in mind for the star role. The picture will be a screen version of an original, written by the director himself, and is a modern story with a locale in New York. The new story has not yet been titled. It has been put into scenario form by Benjamin Glazer, and Harold Grieve is designing the sets.

BETTY BRONSON

This picture is to be the second of a series of Neilan productions for Paramount. The first, "Diplomacy," was recently completed with Blanche Sweet in the star role.

Unfavorable weather conditions reported abroad were the cause of Neilan abandoning his Irish picture at present. He still looks forward to going next spring, though, when he will take his troup over to Erin to get the necessary scenes.

Gleason Himself in Films

The proverb about a prophet being not without honor save in his own country is going to be all shot to pieces by James Gleason, it would seem.

For Gleason is coming back to his old stamping ground here, where he used to play second leads and such for Oliver Morosco, and show just what a California boy can do when he puts his mind to it. In other words, he is coming out here in person in his own play, "Is Zat So?" if ever he can get the darned thing to stop running in London, where the comedy is now duplicating its New York success.

According to word received here by Gleason's pal, James Phillips, a clever comedian from musical comedy and vaudeville who is just entering pictures here, e actor-writer wants to reserve the California territory for himself in the playing of "Is Zat So?" He will probably be here at the Biltmore with the play in the early summer of next year.

But this isn't all. The Fox Film Corporation, who are going to make the picture, will quite likely hold up production on it until they can have James Gleason, himself, for the important role.

To Direct Miss Costello

Before ever Michael Courtice, the new Warner Brothers foreign director, makes "Noah's Ark," to which he has been assigned, he is going to direct Dolores Costello in her first starring vehicle, "The Third Degree," from the old Klein play.

Alice Terry With Novarro

When the beauteous Alice Terry reaches our fair city, she isn't going to have very much time to look about to see how much Hollywood has grown since she left on her last European jaunt.

ALICE TERRY

Indeed, it is all set that Miss Terry will hardly have time to kiss her relatives hello before she must needs start hard work as Ramon Novarro's leading lady in his next Metro-Goldwyn-Mayer starring vehicle, "The Great Galeato."

Miss Terry has lately returned from abroad, where she played the lead in her husband's, Rex Ingram's latest picture, "The Magician."

Georgie Jessel Busy

If ever there was a busy boy, that boy is George Jessel, now on his second march, you might say. "Private Izzy Murphy," for Warner Brothers. Not only is Georgie perspiring over his first picture efforts, but he is also in the throes of writing a comedy with music, which will later, if all goes well, serve as a picture.

The comedy is to be called "After Hours," and has to do with vaudeville people of the kerosene circuit and barn storming players, and is adapted from a published story of Jessel's called "A Bowl of Cherries." The new play will give Jessel's singing and prancing talents a big chance.

As soon as Jessel completes "Private Izzy Murphy," he will hie him back to New York to return to "The Jazz Singer," which Warners will later put into picture form.

The last I saw of Georgie the other day, he was working out a gag in his current picture by cutting a policeman's club with a butcher knife, and having a tough time of it.

"Hey," he called out to his director, Henry Lehrman, "I wish you would get Jack Dempsey to double for me this scene!"

Henry Blanke To Direct

Henry Blanke is shortly to become a director for Warner Brothers, following his experience assisting Directors Lubitsch and Stein on their productions. Blanke was a director in foreign lands.

It has just come to light that Blanke might have been directing for the Warners ere this, but wished to make a certain fairy story for the screen, and the Warners, while they liked fairy stories themselves well enough, were a trifle afraid of the box-office angle. Whereupon Mr. Blanke decided to keep right on working as assistant director until the Warners saw things his way. It seems that they are beginning to think that fantasies aren't so bad, after all, and therefore it is likely that we who rejoice in this form of entertainment will have a chance to see what Mr. Blanke can do.

Jacqueline Jaxton In It

Jacqueline Jaxton, statuesque blond, has been assigned to play the role of the mother—oh, of course, with make-up lines and gray hair and all that sort of thing—in M-G-M's version of "The Mysterious Island."

Louise Dresser Vacations

After all, Louise Dresser got no further than Arrowhead Springs for her vacation, instead of going to Honolulu, as she had hoped. The star is up there now with her mother, resting up from her labors in "Broken Hearts of Hollywood," and husband Jack Gardner went up yesterday to shoot off a bunch of fire crackers so she wouldn't forget her patriotic duties.

Jack, Jr., Too!

Jack Holt's 6-year-old son, Jack, Jr., is making his bow as a screen actor.

When Holt and eighty other Paramount players and technical workers went on location in Utah recently, he took his young son along, also the boy's Shetland pony. While on location, Director John Waters wrote a small part into the picture, "Forlorn River," for Jack, Jr., and now the child feels that he is nearly as important as his famous father.

Militay Rites to Honor Late Capt. Ferguson

A full military funeral for the late Capt. David S. Ferguson of Los Angeles chapter, Disabled Emergency Officers of the World War, will be conducted tomorrow from the Blue undertaking parlors, 717 West Washington Boulevard, at 3:30 p.m.

The funeral will be conducted by Post No. 1, Veterans of Foreign Wars, assisted by a firing squad from Fort McArthur. Interment will be in Grand View Cemetery, Glendale.

Capt. Ferguson died at the Redondo Hermosa Hospital last Thursday. He was a native of Iowa, being born at Charles City in 1878. He served with the Marines in the Spanish-American War and with the Three Hundred and Nineteenth Engineers in the World War. His last active duty was with the Chief of Engineers at Washington.

He leaves a widow, Cecelia, a brother, Gordon, of Philadelphia, and a sister, Zoe Ferguson, physics instructor of the University of Chicago.

All members of Los Angeles chapter, Disabled Emergency Officers of the World War who are able have been requested to attend the funeral services.

DOG FEE RISE ACTION FRIDAY

Action has been postponed by the City Council until Friday on an ordinance increasing dog licenses $1 a year. The present annual license fee is $2 a year for male dogs; the new fee would be $3. The present fee for female dogs is $4; the new fee would be $5.

The Board of Public Works has notified the City Council that the board is preparing new clauses in the contracts for public improvement work that will require contractors to keep traffic arteries on which work is being done open for at least one-half of the width of these streets while the new work is in progress. The Traffic Commission and the Affiliated Improvement Association have strongly protested to the Council and to the Board of Public Works against the practice of contractors of closing important streets while new work is in progress.

PASTOR ASSERTS GOD HAS METHOD IN ARCHITECTURE

He Moves Lives Like Pieces on Great Night and Day Checker-board, Dr. Smith Believes

"I believe there is a method in God's architecture," declared Dr. Herbert Booth Smith, pastor of the Immanuel Presbyterian Church, in his sermon preached yesterday from The Times broadcasting station, on "The place of America in the Plan of God." Discussing the belief that God moves individual lives like pieces on His great checker-board of nights and days, he said that many people seemed unable to also believe that He took any part in the larger plan.

"If He wants to make a people hardy sailors, He pours water all around their home," Dr. Smith continued. "If He wants to make the Scotch Highlanders physical and moral heroes, He gives them mountains to climb, which will grow nothing but heather and men. If He wants to train a chosen people, He puts them in Palestine, where the world's highways cross on their way from continent to continent, and so perhaps America has her special place geographically for some good reason.

"Look at the place of America in history. What a lot of milestones there were, leading up to the thirteen colonies! See how other nations marched before to beat out the path. Greece made our philosophy and Rome our law, and our religion came from the Jews. China, India, Egypt, have to tick off their way before the our handmaidens. When the alarm is set for a given hour, many hours have ti tick off their way before the gong rings. And so I see God's alarm-clock set at the year 1607, I can also listen to the preparatory hours rung off, such as the theology of Augustine, the learning of the Mohammedans, the empire of Charlemagne, the awakening of the Crusades, the discovery of gunpowder, the invention of printing, the fall of Constantinople, the resurrection of men's minds in the Renaissance and of their souls in the Reformation; these and a thousand other things were the ingredients which went into the making of an American."

In speaking of the place of America politically, Dr. Smith said he believed God would work very hard with us before He gives up His experiment as a failure, and that morally and ethically, we were the first to tell the world that war was an irrational method of settling disputes and that arbitration was better.

"Enough has been said to suggest that America is here for some reason. I wish that we as a nation might get Isaiah's vision of the holiness of God," he said in conclusion, "and we might reasonably look forward to a time when they would produce a civilization grander than any the world had yet known."

"AMERICA" SUBJECT OF REV. ISETT'S SERMON

"Our America" was the subject of Rev. William G. Isett's sermon at Miranda Chapel yesterday. He said that it was easy enough to laud America for the position she has taken in freedom for the individual and self-government; for her freedom of religion, great public school system, prosperous growth, even though at times we do see her faults and realize how far short of perfection she is. It is for the pulpit to reach down to the foundation of things, and, without fear or favor, commend or condemn. Democracy makes for brotherhood, and when we have learned to love our brother we are on the highway to love our God.

PERILS FACE AMERICA, DR. BRUCE BROWN SAYS

That America never faced greater perils, not even during the dark days of the Civil War, than it does now, was the declaration of Dr. Bruce Brown, last night, in addressing his congregation at the South Park Christian Church on the Bible and America's public schools. He urged co-operation and friendship between patriotic lodges and churches in making their drive against crime.

BIRTH OF PATRIOTISM FELT NEED OF NATION

"On this Lord's day, which is also Independence Day, let us make a new dedication of ourselves," Dr. H. C. Culbertson told his hearers at Mesa Congregational Church yesterday. "We need a new birth of patriotism and of religion that shall express itself, not in hollow bombast but in the consecration to the distinctive ideals of our nation and our God."

Funeral for Mrs. Brockett to be in Iowa

The body of Mrs. Sophie Vidal Brockett, 73 years of age, widow of the late Dr. Frank Leslie Brockett, who for thirty years practiced medicine in Southwestern Iowa, will be shipped to the family home at Shenandoah, Iowa, tomorrow for funeral services and burial.

Mrs. Brockett, a pioneer settler of Southwestern Iowa, had been a resident of California the past six years. Her death occurred at her home here, 2908 Eighth avenue, last Thursday, after an illness of about a month.

She leaves the following children: Dr. Holly Vidal Brockett of Kansas City, Mo., Mrs. Delia Teachout of Shenandoah, Iowa; Dr. Jessie Teague of Kansas City, Mo., and Mrs. Wilbur S. Trader of Chicago. She also was the cousin of Dr. George Vidal and Dr. Joseph Vidal, both of Paris, France, eminent continental physicians.

Arrangements for shipping the body to the Iowa city are in charge of the Pierce Brothers mortuary.

NEGROES SOUGHT IN DEATH

SAN FRANCISCO, July 4. (AP)—The body of a young woman found wrapped in a sheet near Colma Saturday was identified today as Mrs. Evelyn Gerber, formerly of Grays Harbor, Wash. Four men, two of them negroes, were being sought by police tonight in connection with her death.

STREET LIGHTING ASKED

The City Council has under consideration a majority property owner's petition asking for the installation of ornamental lighting posts on Olive street from Fifth to Seventh streets.

WORKMAN DIES IN FALL FROM LADDER

Julian Alameda, 38 years of 3 Alameda street, died in General Hospital as a result of a fall from a ladder at the plant of the Los Angeles Gas and Electric Company on Aliso street.

Low Fares Back East

Reduced roundtrip tickets sold daily until September 15—good until October 31. Stopovers. . . . For example:

Atlanta, Ga.	$113.60	Minneapolis, Minn.	$ 91.90
Atlantic City, N. J.	153.34	Montreal, Que.	148.72
Birmingham, Ala.	102.86	New Orleans, La.	89.40
Boston, Mass.	157.76	New York City, N. Y.	151.70
Chicago, Ill.	90.30	Oklahoma City, Okla.	75.60
Cleveland, Ohio	112.86	Omaha, Neb.	75.60
Dallas, Texas	75.60	Philadelphia, Pa.	149.22
Denver, Colo.	67.20	Pittsburgh, Pa.	124.06
Des Moines, Iowa	81.55	Portland, Maine	165.60
Detroit, Mich.	109.92	San Antonio, Texas	75.60
Houston, Texas	75.60	St. Louis, Mo.	85.60
Kansas City, Mo.	75.60	Toledo, Ohio	107.14
Memphis, Tenn.	89.40	Washington, D. C.	145.86

Also Pacific Coast Excursions Daily

Tickets good for sixteen days and season tickets with longer limits.

Tickets and steamer reservations to foreign lands.

Proportionately low fares to many other places. Choice of four commanding transcontinental routes. Go one way, return another if you choose. Ask about the new Circle Tour of the United States.

Southern Pacific Lines

Ticket Offices: 212 West 7th St. 1147 South Broadway. Main Floor Pacific Electric Bldg., 6th and Main. Station—5th and Central. Phone Milwaukee 2000.

Glendale, Hollywood, Long Beach, Ocean Park, Pasadena, 106 N. Brand, 6760 Hollywood Blvd., 156 West Ocean, Trolley Way, 148 E. Colorado, San Pedro, Sawtelle, Beverly Hills, Whittier, 223 West 7th, 11269 Santa Monica Blvd., Pac. Electric Station, Pac. Electric Station

More Dependable Than Ever

Dodge Brothers, Inc., achieved third place in world production this Spring because they have been able—WITHOUT SACRIFICING FUNDAMENTALS—steadily to improve the smartness, comfort and smoothness of their product.

Owners and engineers know well that mechanically the car is sturdier than ever—cost of upkeep lower—and performance more dependable.

Refinements and lower prices have been made possible by spectacular increases in sales. Not by violating the basic tenet of Dodge Brothers success: NEVER TO LOWER QUALITY IN A SINGLE DETAIL.

Touring Car	$966	Coupe	$1013
Roadster	$962	Sedan	$1081

Delivered

ALBERTSON MOTOR COMPANY
1540 SOUTH FIGUEROA
4927 VERMONT AVE. — 1001 PASADENA AVE.
214 N. PACIFIC BLVD. HUNTINGTON PARK

DODGE BROTHERS MOTOR CARS

WANT-AD RATES

Effective March 20, 1926

Rates per line insertion: 50 consecutive times, 14c Daily, 35c Sunday; 7 to 29 consecutive times, 16c Daily, 40c Sunday; 3 to 6 consecutive times, 20c Daily, 45c Sunday; 2 consecutive days, ONE TIME, 25c Daily, 50c Sunday.

SITUATIONS WANTED: 7 or more consecutive times, 14c Daily, 35c Sunday; 3 to 6 consecutive times, 17c Daily, 40c Sunday; ONE TIME, 20c Daily, 45c Sunday. Advertisements for the subclassifications "PAINTING, DECORATING, CARPENTERING," "DRESSMAKERS & SEAMSTRESSES" and "NURSES" must be classified as Situations Wanted Advertising, and will be charged for at the General Want-Ad Rates. See Sunday issue for "NOTICES OF SPECIAL INTEREST," "SOCIETY MEETINGS," "PERSONALS," "SPECIAL NOTICES," "STOCKS AND BONDS," "STREET IMPROVEMENT BONDS," "MONEY TO LOAN," "DIAMONDS & JEWELRY," "PHYSICIANS," "MEDICAL," "SANATORIUMS" and "BATHS & MASSAGE" as commercial rates, 41c Daily, 90c Sunday; 7 to 29 consecutive times, 35c Daily, 80c Sunday; 3 to 6 consecutive times, 30c Daily, 70c Sunday; ONE TIME, 45c Daily, 90c Sunday.

Advertisements on rate holder rates specifically.

NOTE—Want ad rates from Pasadena territory requiring separate Pasadena Californian furnished on request.

To estimate the cost of want ads count 5 average words per line. Words containing more than 6 letters should be counted as two words. Advertisements are received over the telephone by The Times for payment of want ads as no mistakes will be rectified unless paid for.

Consecutive order advertisements for the Daily or Sunday Times should be received at the classified counter before 2:30 p.m. of the day preceding date of insertion.

Cancellation of advertisements before appearance cannot be guaranteed to take effect until after the first regular issue has been received by Classified Advertising Department. Countermands must be received by 1:30 p.m. for daily issue and 6 p.m. Friday for Sunday issue.

Rates for display advertising will be furnished on request.

The publishers will not be responsible for more than one incorrect insertion of any advertisement ordered for more than one time.

The inadvertent omission or incorrect publishing of advertising will be rectified only if notice thereof is given in charge made for the service rendered.

FRIDAY, 2 P.M., is closing hour for the early issue of the Sunday Times.

WANT-AD COLLECTION BOXES may be found in the following buildings:

Board of Trade Bldg., 111 W. 7th.
Brack-Shops, 631 W. Seventh st.
Braun Bldg., 1240 S. Main st.
Broadway Central Bldg., 424 S. Broadway.
Bryson Bldg., 148 S. Spring st.
Church Bldg., 542 S. Spring st.
Citizens Nat. Bank Bldg., 458 S. Broadway.
California Bldg., 204 S. Hope.
Chapman Bldg., 756 S. Broadway.
Chamber of Commerce Bldg., 8th and Hope.
Cotton Bank Bldg., 3rd & Main.
Dyer Bldg., 439 S. Spring st.
Jeweler Bldg., 457 S. Spring st.
Douglas Bldg., 257 S. Spring st.
Edwards & Wildey Bldg., 600 S. Spring.
Grand Bldg., Fourth & Hope.
Hellman, I. W. Bldg., 111 W. 7th.
Hellman, I. W. Bldg., 415 S. Main.
Hellman, I. W. Bldg., 6th and Spring.
Hibernian Bldg., 3rd & Main.
Johnson, O. Bldg., 6th & Spring.
Jr. Orpheum Bldg., 112 S. Hill.
Katerpillar-Pacific Bldg., 1st & Olive.
Lane Bldg., 8th and Spring.
Lankershim Bldg., 704 W. Third.
Langham Bldg., 315 S. Broadway.
Lee's State Bldg., 727 S. Hope.
L. A. Ry. Bldg., 811th & Broadway.
Pacific Mutual Bldg., 523 W. 6th.
Pacific Mutual Bldg., 621 S. Hope.
Pacific Mutual Bldg., 123 W. 8th.
Parker-Wilcox Bldg., 9th & Main.
Rives-Strong Bldg., 6th & Main.
San Fernando Bldg., 404 S. Main.
Security Bank Bldg., 6th & Hollywood.
Severance Bldg., 105 W. 6th st.
Silent Bldg., 715 S. Hill st.
Story Bldg., 257 S. Broadway.
Stock Exchange Bldg., 618 W. 6th st.
Title Guarantee Bldg., 180 W. 6th st.
Transcontinental Bldg., 756 S. 7th.
Van Nuys Bldg., 210 W. 7th st.
Western Mutual Bldg., 217 W. 3rd
Wilcox Bldg., 6th and Broadway.
Y.M.C.A. Bldg., 1016 S. Hope.

TIMES TELEPHONE
Will be found in the
TIMES MAIN OFFICE
Corner Broadway and First.
TIMES BRANCH OFFICE,
521 S. Spring St.

LOST—FOUND

LOST, FOUND, STRAYED—
Ad Rates

BOOK lost, black memo. bk., nr. 43rd & Hoover. Contents kodak pictures & letters very valuable to owner. Reward. VA. 03925.

BOX lost, silk dress, hose, gown, Santa Barbara Rd. GR. 1575. Rew.

CAT, reward for return of light yellow kitten. Missing two weeks. 81228.

DOGS FOUND, Brindle bitch, cross between bull and French bull. Has white stripe on breast. Pink toe nails. Strayed. Picked up in Belvedere. Male dog, white and blue; full white collar and white breast, 4 white feet. Roman nose. Strayed. Picked up in Belvedere. Male Sheep hard, sharp colored lamb face, full white collar, 4 white feet, white tip on tail. Strayed. Picked up in Belvedere. Male Pointer, white & liver spots. Strayed. Picked up in Bell. Ft. A. County Animal Quarantine Station, corner Norton ave. and Bullis Road, LYNWOOD.

DOG
TERRIER LOST
White, black & tan, wire-haired. Strayed from 12th & Rimpau Sunday night. Named "Jerry." Substantial reward. Phone OR.41185.

DOG lost—Golden brown Dachshund, short hair, long body. Answers to name BILLY; reward. No questions. 2937 WILSHIRE BLVD. WA. 1967.

DOG, male, Airedale, 2 yrs., shaggy coat, turning gray. Strayed Sun. Reward. 1501 S. TREMAINE. Raw. WH. 6031.

DOG lost from 414 N. Lucerne Blvd. Friday afternoon, small white French poodle puppy; bitch boy's pet. Reward. Phone 291 E.

DOG—Male Airedale, 1½ years old. Left town with black saddle. Reward WA. 8328.

BARRING, gold filigree, lost. Reward. Ph. HO. 6346.

FOLDER with automobile pink slips & contracts. Reward. Call VE. 10554 or 1043 W. 58TH PL.

GLASSES lost, tortoise shell rim. Leave same at HOLLENBECK HOTEL, 206 W. 2nd st.

KITTEN lost, gray Persian, scar on tail. 1319 S. Beachwood Dr. WH. 6144. Reward.

PURSE lost, small gray change purse, cont. diamond & wedding rings. DR. 01253.

TIRE LOST—Bal...e with rim. 304 W. 45TH ST. AX. 6252

WATCH lost, downtown district, lady's monogram wrist watch on silver band. Reward. DR. 2428.

$10 REWARD
Paid for immediate return of school register and other papers contained in black leather brief case lost on car West. June 23. If party destroyed the register & papers the reward will be paid for an affidavit to that effect. No to finder. Report to MARY E. WHELAN, 215 W. 37th Pl., L. A.

PHONE your want-ads to THE TIMES. No credit arrangement necessary. Courteous experienced ad-takers, day and night, will help you with your copy, if desired. MEtropolitan 0700.

SILVER police whistle bearing name Rachofsky, date 1914. Reward. TR. 3469.

BOSTON terrier found near Boyle and Brooklyn. Schwartz, 622 San Benito.

MAUM. Marten neckpiece. Sat. a.m. in shopping dist. Rew. WH. 9424.

NOTICES—MISC.

NOTICES—
Of Special Interest

$1 & AD repairs any Am. watch. Badly damaged $2. Work guar. Swiss watch specialist. 328 S. Bdw.

SPECIAL NOTICES—
Miscellaneous

PROFESSIONAL LECTURER
EX-MINISTER PREFERRED
To represent attractive proposition. Sell no merchandise. This organization is composed of bankers and business men. Make not less than $100 day. Give ph. & ref. 1st letter. Address H., box 28, Times Office.

GRAY hair restored without dyes or drugs. Free demonstration. LOUVAINE SYSTEM, 402 Brack-Shops.

SPECIAL NOTICES—
Miscellaneous

ARE you planning a hunting, exploration or adventurous trip to some out of the way place? If so do you use an all-around handy man whose services you can secure very reasonable. Address H. box 1180, Times Office.

LADY will share her suitable home at reasonable rates to teachers and students of advanced spiritual thought. Come, make it a center. Address V. box 477, Times Branch.

WANTED
Life members for finest duck club in San Joaquin Valley; 75 acres of water, 1½ miles from Goose Lake. Morgan, 219 Speedway, Hermosa Beach, Calif.

ARE YOU WORRIED—
Over family or business troubles? If so, let us help you. Rich Harris Detectives, ME. 1232. 270 Chamber Commerce Bldg. Office always open.

FOR sale, club membs.; Brentwood. $4000; S. M. Swimming. $275; Edendale, $600; Hollywood Country, $175; Woman's Ath., $375; Sunset Canyon, $75. 1215 SUN BLDG. VA. 3567.

SPLENDID OPPORTUNITY
For young woman with capital up to $5000 to engage in profitable business. Write for interview, Executive, box 5271, Box C, L.A.

WILL parents seeing elderly man thrown from street car, June 9, about 5 p.m., at corner of 9th & Main, please send name to MRS. SCHRIM, at 1346 Wilshire Blvd.?

WELL equipped chiro. office, X-ray machine, library, electrotherapeutic instruments, etc. For $10000; cost $40000. TU. 2235.

GRADUATE NURSE WILL CARE FOR MILD MENTAL OR NORMAL CASE IN OWN SAN. PH. 592760.

CLUB membership, $100; tennis, athletic, swimming. Barnsdale Lodge, BRACE, Detroiter, Bldg. BR 4144

CHARTER life membership, $100; tma. Fully financed beach club. Address P. box 288, Times Branch.

ADVICE free & confidential Matthews & Walter, Attys. 210 Douglas Bldg.

WILL buy or sell most any club. BLYTHE, 1215 Sun Bldg. VA. 3567

VERNE Duval, "Stevens." Am trying to locate you. MARIE. (Chicago.)

LAKESIDE memb. at sacrifice. Terms if desired. Call VA. 4772.

FALSE TEETH REPAIRED 474 Broadway (Up one.) TU. 8392.

COLLECTIONS—F. A. Gray 836 Rives-Strong Bldg., 2nd & Spring. TU. 2466.

TRAVEL OPPORTUNITIES—
Look Them Up

AN old naturalist and botanist can introduce 2 young men of character in exploring West Indies. Expenses, $200 per month. Address 1747 FERN ST., San Diego, Cal.

BACK EAST TOURIST CLUB
Share expense plan. Register now. With the most select. Limited seats daily. 842 S. Grand. TU. 7803.

YOUNG man leaving July 10 for Chicago and eastern points will transact business for nominal sum. Phone 52421.

PORTLAND, TUESDAY MORNING, LOW RATE. CAR BONDED AND LICENSED. PHONE 558-474.

YOUNG couple wish to share expenses for transportation to S. F. C. COOK, BE. 6987.

OAKLAND, Flint 15, closed car, leaving Thursday a.m. Call evenings. TR. 1743

SAN Francisco, take 4, Wed. (Dodge sedan.) HU. 4983-J.

CHAUF., exp., ref., drive to N. Y. for expenses, aft. July 15. HE. 2155 Joe

PERSONALS—
Business

PSYCHOANALYSIS

and

PRACTICAL PSYCHOLOGY

have already solved the life problems of, and brought untold happiness to, thousands of people. As practical scientists their aids are indorsed by many of the world's most famous men. They have been placed on the same plane as radio as among the greatest of modern achievements; and, like radio, they are within the financial scope of every man, woman and child.

PSYCHOANALYSIS

will reveal to you traits of your character which have long puzzled you, will define your past and promise a useful success or failure and, if it is a failure, will prescribe the remedy.

VOCATIONAL ANALYSIS

will reveal to you the type of profession, employment or enterprise to which your talents are best suited and through which you may attain that universal goal—Happiness.

PRACTICAL PSYCHOLOGY

in dealing with your present and future problems will enable you to remove stumbling blocks and obstacles which retard your progress and prevent you from realizing the happiness, success and prosperity which rightfully belong to you.

The
KENDALL STUDIO
PSYCHOLOGY
1924 WEST SIXTH STREET

has for 27 years been acting as social and business counselor for people of the Southland. A call between the hours of 11 and 4 will bring you the greatest returns you have ever received. Closed Saturday afternoons and Sundays.

Inquiries—Missing People

NINA HENSON, I will give $5 reward for the present P.O. or residence address or any available information leading to the location of the above named person. P. O. box 655, Long Beach, Calif.

BUSINESS ANNOUNCEMENTS
Miscellaneous

REAL estate and financial advertising specialist; direct mail, booklet, mailing folders, letters, house organs, newspaper advertising, publicity copies; service. Small cost. PHONE 558-712.

4-DAY ESCROW SERVICE
DIRECT-PLAN TITLE CO.
857 S. HILL ST. PH. TR. 0323

AWNINGS—Windows painted, striped. Est. 1910. 918 CAMPBELL AX. ridge 0870.

DOUGLAS PRESS, printing all kinds. 1000 PRINTED BUS. CARDS $2.50. 2124½ S. STRING. PA. 1393.

LOS ANGELES CAN CO. 909 S. 813 San Fernando Blvd. CA. 0295.

STOVE repairs, furnace, fireplace & chimney work, all burners. AX 6515

Attorneys and Counselors

C. C. CASWELL, ATTORNEY
ADVICE FREE. General practice. Private, confidential. 306 WESTERN METHODIST BLDG. 221 W. 3rd st.

ALL LEGAL MATTERS. ADVICE FREE. LEONARD, 903-904 Broadway Arcade. Also eve. Tues. and Thurs., 7-9. TU. 7861.

LEGAL advice, all matters, gladly furnished. Durham, 901 Brdwy. Arcade. MEt. 1432.

LEGAL ADVICE FREE—All CASES. Open evenings. 704 CONSOLIDATED BLDG., 6th and Hill.

ALL LEGAL MATTERS. CONSULTATION FREE. Jay A. Junkins, 910 Rives-Strong Bldg., 6th & Spring.

LEGAL RESEARCH, COLLECTIONS Bureau, Legal Aid, 406 Delta Bldg.

ADVICE free & confidential Matthews & Walter, Attys. 210 Douglas Bldg.

FREE law, family matters, estates, $5 yrs. exp. 849 Douglas Bu. Eve. 5-7

Auctions and Auctioneers

AUCTIONEERS—C. H. O'CONNOR & SON, Real Estate and Insurance. 900 Bank of Italy. Phone TR. 1041.

Patents and Patent Attorneys

DO YOU NEED EASTERN MARKET FOR YOUR INVENTION? WE TELL SALESMEN GOING EAST. WILL INTRODUCE IT FOR YOU. RELEASE ALL RIGHTS. 2 & 3, 905 DOUGLAS BLDG. VA. 4491.

PATENT & TRADEMARK information free. Moderate atty. fee. MAWTIN P. SMITH, 221 Consolidated Bldg. ME. 4478.

OUTRIGHT or royalties of valuable patent article in demand. Great opportunity for right party. 354 S. Hobart Blvd. DR. 2596.

HAZARD & MILLER—H. Miller, formerly member Exam. Corps U. S. Patent Office. Book on patents free. 536 CENTRAL BLDG., 6th & Main.

WILL finance manufacturer patent or specialty of merit and arrange national distribution. Address W, box 1411, Times Branch.

F. E. MAYNARD, 20 yrs. patents, trademarks, copyrights. 704 S. Spring

R. L. BARTON, M. E., 821 SANTEE Patents, trade marks & searches.

EDUCATIONAL — SCHOOL
College, Private Instruction

MECHANICALLY INCLINED MEN
Needed right now to learn automobile and electrical trades. Plenty of jobs open for trained men. Earn $40 to $72 a week when qualified. We train you in short time for any job you want. Low tuition fee covers all expenses. Open for inspection every day except Sunday—also Monday and Tuesday evenings, 6:30 to 9:30. If you cannot call, write today for free illustrated catalog, explains everything. Be sure to say which training you want, automobile or electrical. NATIONAL AUTOMOTIVE & ELECTRICAL SCHOOL, 4005 S. Figueroa st.

ELECTRIC WELDING
D. C. & A. C. day & night classes. Acetylene welding. 752 N. Broadway

REPLY SCHOOL, special summer rates. Dictation after 1 wk. Give work 6 days for tuition. TU. 8955.

EXP. lady teacher, will tutor pupils from primary to Jr. high. 567215.

BOLMAN Business College, BRdy 2095, 219½ S. Hill. Send for catalogue.

Musical and Dramatic

OPPORTUNITY — SAVE THIS AD. J. NEVLIN WHYBARK, teacher of the art of singing, including repertoire; opportunities given students for public appearance, free, voice trial by appointment, and will tell you frankly if it is worth your while to study. Come in and talk it over. It may mean much to you. Daily lessons may be taken when home practice is inconvenient; tuition very reasonable. Hours 9 a.m. to 9 p.m. 918 Majestic Theater Bldg., 845 South Broadway. Phone VAn. 7842.

LEARN to play popular songs profes. Left hand only, 4 lessons, $5. Thomas Bennett, 8290 W. PICO. EM. 1241.

VIOLIN, tenor-banjo, mandolin, guitar. Day-eves. Prof. Frank. AT. 6318

WANTED, GOOD VOICES
for local opera. Gladstone 3285.

PIANO — Private lessons $1. 3 yrs. with Toronto Conservatory. RO. 6678

Professions and Languages

TUTORING, math., college prep., high school & gram., sch. Certificate. Supervise study. 762177, 2140 W. 20TH ST.

SPANISH students. Special rates $5 for 8 weeks' summer course; enroll now. RIVAS SCHOOL, VA. 4855. 146 S. Broadway, Suite 414.

SPANISH lessons by college grad who has resided 12 yrs. in the Argentine. 5062 Stratford Road. Ph. GA. 5108

WANTED — Spanish instructor by lady evenings week. Box 617, Times Branch.

FRENCH, Span., Ital. Enc. HO. 2648 AC. SCHOOL, 5402 Hollywood Blvd., or 736 Park View, Westlake Park

FRENCH by young prof. Day, eve. Your home or mine. PH. 84346.

Dancing

CHARLESTON & GUAR. REDUCED RATES, 75c. PRIVATE LESSON, 75c. Pop trot, waltz, one-step & course 12 lessons, $5. Practice lessons 10c. NATIONAL COLLEGE OF D. 8 GRAND.

STAGE dances, clever and snappy, taught candidly; moderate price; profs. almost daily. Carpenter's Studio, 6461-67 Sunset Blvd. GR. 8130.

EDUCATIONAL — SCHOOL
College, Private Instruction

Dancing

A BEGINNERS' course, 6 hours' lesson and ten hours' practice, $5. PRIVATE LESSONS, 75c. WITH ORCHESTRA MUSIC. Matinee today. Gentlemen, 25c. Ladies, 10c. 6154½ S. Hill, between 61h and 7th.

BEGINNER'S
75c—EXCLUSIVE PRIVATE—75c
Children! Adults! Business Girls! Course six hours—Indiv. teacher. Waltz, fox trot, 1-step, Charleston. MR. WM. WILSON'S, 417 W. 5th st. Near Hill. MA. 1937.

WALTZ—FOX TROT
CHARLESTON

PRIVATE LESSONS 75C
Results guaranteed. Personal attention. The only private and exclusive ballroom school in L. A. We absolutely eliminate all embarrassment for beginners
EDEN'S PRIVATE SCHOOL
520 S. Broadway. (Above Taft's.)
PA. 1797. 10 a.m.—10 p.m.

WEST GATE NEW BALLROOM
to let for private or social affairs 400 couples. Rates reasonable. Phone at Vermont. Ideal floor. Free parking. FRED R. MASON, Mgr. RE. 0778.

FOR private lessons in ballroom dancing call Lillian Payne, HO. 7907

2 YOUNG ladies will give priv. inst. to gentlemen beginners. Pitarov 1761

CONTRACTORS—
And Builders

WE CLEAR YOUR LOT AND
BUILD YOU A FINE HOME
Provided you have a satisfactory equity in a favorably located lot costing $3000 or more—we will clear your lot for cash and build you a fine home costing $7000 or more from any of our exclusive plans, designed by leading So. Cal. architects. Come in and let's talk it over. LINCOLN MORTGAGE CO., 2nd Subway Terminal Bldg., 417 S. Hill st. MU. 6151. Ask for MR. FRENIX.

NO PAYMENT DOWN

WE CLEAR YOUR LOT
AND BUILD TO SUIT YOU
AT YOUR LIKE RENT
OVER $2,000,000 RESOURCES

FAY & FELTS
BUILDING AND FINANCING
HERE SINCE 1896
810 FAY BLDG., 3RD & HILL
PHONE Faber 47123

1004
Financing
No Red Tape
No Delay
EDWIN S. DOUGLAS
601 Stock Exchange Bldg.
TUcker 2130

HOMES built & financed by reliable contractors. Ask about our plan, which guarantees safety & satisfaction. HALE-KNUDSON LUMBER CO., 1210 W. 58th st. VE. 0277.

LUTHER T. MATO, INC.
821 Black Bldg. Hill at 4th.
Phone Trinity 1521

BEAUTIFUL homes built & financed 5% & 6%. Plans free. MARTIN & STEDELBECK, Arch., 1108 Kerckhoff Bldg. 8th & Main. Ph. VA. 7025.

FREE INFORMATION
THE BUILDERS' EXCHANGE
A nonprofit-making organization. 636 S. Los Angeles st. VA. 1617.

WILL finance 100% on your vacant lot. No years to pay; also remodeling houses into duplexes. Call HE. 0342, evenings and morns.

4-ROOM $1500. 4-rm. $1800, shl. $500. Terms. 1% Monthly. Taylor, 1121 Black Bldg. Main 4218.

DOWD & SWANSON
Builders of many homes. We finance 421 W. Western ave. WA. 1611

GARAGE, Beverly Hills, 16x18, $70. Bit. on lot, A-1 lumber. 1121 E. 82ND. AX. 5649.

CONTRACTOR, builder and alteration call AX. 4111 & save money. Free drawings.

GARAGE, $45 up, any size, anywhere. Shell of small house, $125. 613 W. 54TH ST. Phone AX. 6781.

PAINTING, paperhanging, decorating, air brush work, general contracting. C. N. ROBERTS, DU. 2469.

PAINTING, tinting, paperhanging. Workmanship, material A1. AX. 3299

CARPENTER, remodel store front. Reasonable. UNIVERSAL Co. Open eves.

CARPENTER-builder, house repair, all kinds, very reas. 561-566.

PLASTER patching, interior and exterior. OXford 5948.

HARDWOOD floors, machine sanded, cleaned, waxed. Member. WE. 7124.

Cement Work

CEMENT contractor, experts, prompt. CLARSON. AX. 5041; eves. TO. 2852.

CEMENT work, 1st-class. Get estimates, then set mine. Ph. OX. 2143

Bids Wanted

CONTRACTORS & SUBCONTRACTORS, plasterers, etc., bids wanted, etc. to figure on plans. 213 CHAMBER OF COM. BLDG. TR. 9077.

WILL give Jaeger mixer as part payment on cement work on 2 houses. Call CH. 2064.

Roofing—New and Old

OLD roofs recoated, reshingled, painted, leaks guar.; est. free. TR. 1448.

Cesspool Cleaning, Septic Tanks

CALIFORNIA CESSPOOL CLEANING CO. DR. 11515. Underground drainage

ACME Cesspool cleaning & construction. DR. 0156 DR. 5449

EMPLOYMENT

WANTED—HELP—
Male

ADVERTISEMENTS under this heading are restricted to those offering bona fide positions to which no investment is required. Positions requiring an investment will be found under the heading: "Business Opportunities Required." Educational ads will be found under the heading: "Education—School, College, Private Instructions," "Professions and Languages" and "To Learn Trades."

Miscellaneous

MECHS. (city & ctry.) 45c-65c. Blksmith, Arts., $7.50. Blksmith, ctry., 50c-90c. Carwasher (white & col.) $4-$4.50. Steam clnr., 55c. Asst. welder, 90c. Body & fender men, 75c-$1. Distrib'tr Ldry., $20. Dishwasher, city & ctry., $14-$18, bd. Restaurant cook, $18. Fry cook, $18. Pantry man, ctry., $30, bd. Waiter, ctry., blk. coats, $20. Hotel & Restaurant Emp. Call Auto Emp. Agency, 703 6th st. Open Sunday & Monday a.m.

WANTED—A fancy ice cream molder and decorator, between 27-40 yrs. of age. Must be sober, not afraid of work, have good disposition and a thorough modern knowledge of this line of work. Give age, experience, references and salary expected. Permanent position with leading creamery. Address V. box 485, Times Branch.

WANTED—A neat courteous man who likes outdoor work to sell high quality bread & cake on established routes. Salary and comm. to start. Small cash deposit required. Call 8800 S. HOOVER.

GOOD salesmen wanted for all sections of city. Paid daily. My help averages $7 a day. Experience not required. C. R. AUSTIN, Commercial Dept., 913 Low's State Bldg., 7th at Broadway.

WANTED—Carrier boys with wheels for morning newspaper routes, Westlake district. Good pay. Ph. DU. 7598.

WANTED—200 boys over 14 years to sell confetti on streets. Big pay & change. Good pay for live hustlers. Apply COLISEUM TUNNEL line Monday, July 5 before 10 a.m.

KITCHEN HELP
Cooks, waiters, bus boys, kitchen help, in and out of town.
GREENE'S EMP. AGENCY
1418½ So. Broadway.

AUTO service department foreman, must have good personality, good business sense & able to diagnose auto trouble. Address V. box 474, Times Branch.

WANTED—Man to work on chicken ranch, good wages. 4658 COLFAX AVE., Lankershim. Get off at 3rd st. and connect to Colfax ave., 2nd house south.

WE HAVE 9 vacancies for capable men of good personality, who are used to dealing with the public. Good position & permanent. Call 854 SO. HILL ST.

WANTED—2 tool makers, first-class; 1 lathe hand, screw machine operator, 1 screw machine operator. Apply GILFILLAN BROS., 1815 Venice Blvd.

MAN with sales ability for permanent position; earnings far above average. MR. WINTER, Room 1008, Suite 4, Lane Mtge. Bldg.

SPARE time, home work, anyone can do local work. Write Canadian Home Work Dept. 626 N. WESTERN. Enclose Self-addressed envelope.

WANTED—Neat-appearing man. One with some selling experience preferred, but not actually necessary. 627 S. BROADWAY, ROOM 412.

AUTO MECHANICS
KEN CLARKE'S AUTOMOTIVE AGENCIES, 1363½ S. FIGUEROA

WANTED—HELP—
Male

Miscellaneous

YOUNG MEN LIVE WIRES
GOOD TALKERS

FOR TELEPHONE WORK IN
PUBLICITY DEPARTMENT OF

Large real estate organization. Salary and commission. See MR. FOX at once.

Room 224 H. W. Hellman Bldg. 4th and Spring st.

4 FINISH carpenters, south, $8 day. Shop blacksmith & horseshoer, country, $6 day. J. & L. operator, turret lathe, 85c hr. 2 electric welders, 85c hr. Body & fender man, $8 day. Auto mechanic, 75c hr. Sheet metal worker, 75c hr. Boring mill man, 50c hr. Locomotive boilermaker, mining co., $5.31 day. Machinist, mining co., $6.23 day. Vertical lime kiln operator, $5-$6 day. Hospital porter, $50 mo., fd. Bottler, soda, $30-$32 wk. Cavity man, $4.50 day. Camp dishwasher, $50, fd. Baker, country, $35 wk. Kitchen man, country hotel, $40 mo., fd. Cooks, waiters, bus boys, porters, janitors, housemen, $50. Ranchhands, teamsters, milkers, irrigators, hay hands, hay baler men, 3 machine, miners, $5.85 day, 3 mine muckers, $4.75 day. Fresno teamster, $4 day. 3 quarry laborers, $5 day. Man & wife, milkhouse work on dairy, $140 mo. & house. Married ranchers, milkers, irrigators. MURRAY & READY EMP. CO., 534 Towne av.

YOUNG MEN—
A NATIONAL CHAIN STORE organization offers a limited number of young men for responsible positions; to those who can qualify under our training & method of merchandising and expansion and must be satisfied with $30 to $50 per week during a short period of training.

Successful applicants who meet our requirements will be assigned to one of our many branch stores we maintain.

Only those desiring permanency and advancement need apply.

Apply T. E. TYLOR, Personal Director, Suite 100, 816 S. FIGUEROA, at 9:30 a.m. sharp. NO OTHER TIME.

WANTED—Young ambitious man between age 20 and 30. If you can meet requirements and are desirous of becoming a success here is an opportunity to connect with large organization. Applicants must have pleasing personality, neat appearance, and have lived in Los Angeles for at least one year. Prefer one who is living at home with parents. The position offers salary and additional compensation from start and should advance in a short time into permanent work at from $35 to $40 per week. If you are adapted to this work, arrange giving full particulars about yourself, age, experience, etc., also give your phone number. Address F. box 255, Times Office.

MFG. PLANT, country, fare adv.....
Boilermaker foreman .....Open
2 boilermakers a $1.50
4 machinists, all-around $1.50
4 carpenters, all-around $1.50
Comb. blacksmith-machinist $175
Ranch blacksmith .....$100, R.R.
Lineman, power $1.50
Hydro-elec. oper., married $110, bns.
Man & wife, cook & chore, man .....$100, R.R.
Hotel engineer $150
Hummel Bros. (Agy.) 329 Towne av.

CREW managers, subdivision. Interview 8:45 to 11:30 only. Mr. Green at 1000 S. LA BREA. INC. 718 So. Broadway.

MAN
With car, permanent outside work. Mr. Shaffer, after 8:30 p.m. EAST SHOP, INC., 1116 Brooks Ave.

WANTED—At once, experienced soda fountain manager. Answer Box B, Times Office. 766 W. 10th st., Riverside, Calif.

BOY wanted for housework, must have some knowledge of cooking, permanent to right party. Chinese or Japanese. Call at 1716 GRATTAN or 1716 TWAR AVE., bet. 6-9 p.m.

4 FINISH carpenters, school job, south, $8 day for 8 hours. Call A. M. Monday. MURRAY & READY, 534 Towne ave.

BRIGHT young man for steady work. No exp. required. Sal. Mgr., 426 STACK BLDG., 6th & Broadway.

HIGH-CLASS MAN FOR SALES DEPT. APPLY 635 LOEW'S STATE BLDG.

MAN, steady work, good weekly pay. 4068 Bis. Monday cor. Sunset Blvd.

Store and Office

BOOKKEEPER
Man past 40 years. Must be thoroughly conversant with current bookkeeping methods, quick and accurate with figures. Permanent position with future. Give age, salary expected and full details of experience. Address H. box 1199, Times Office.

WANTED—Decorator for window & store display, in one of the leading art stores of Los Angeles. Position requires some experience, but he will be used for relief floor duty. State previous experience, salary required & give references. Box 1, Address V. box 449, Times Branch.

THOROUGH CREDIT MAN, NOT OVER 40 YEARS WANTED BY EL PASO (TEXAS) WHOLESALE DRY GOODS HOUSE HANDLING NEW MEXICO, ARIZONA, TEXAS, MEXICO CREDITS. WRITE FULLY. 25 PARK AV., VENICE, CAL.

SALESMAN for Bakersfield, shoe store, thoroughly experienced, who has initiative, under 35, good salary, bonus. Room 1008, Lane Mtge. Bldg.

ACCOUNTANTS & EXECUTIVES
Men of vision, enthusiasm & character to help form local org., where unlimited possibilities are immeasurable. Write MR. WOLFE. Address V. box 441, Times Branch.

OFFICE CLOSED TODAY.
Tuesday's ads.
Pacific Audit System Co., Inc., 829 Story Bldg. (Agy.) 4th & Bdwy.
OFFICE will be closed July 5th. Ad. Dept. Times Office.

STENO.-BKPR., north, $150. Accts. dept. asst., $125, fine oil opening. Others. See Tuesday's ad. Closed today. 1008 S. HEALEY. Agency est. 1912. "EVERYTHING HUMAN FOR THE OFFICE." Chapman Bldg.

BANK Norr. adding .....open
Bank Norr. bk-kp $120
Bank Norr. bk-kp $110
United Employers' Exch. (Agcy.) 215 W. 7th st., 326 Bartlett Bldg.

WANTED, reliable salesmanager to hire 3 salesmen, on Only exp. with ref. need apply. Good salary. Address H. box 79, Times Office.

BANK teller, (24-28) .....open
Burr, bkpr., bank, (23-25) $110-125
Bogardus Employment Service, 215 W. 7th st. Bldg.

CLOSED MONDAY—HOLIDAY
BUSINESS SERVICE BUREAU
412 Spreckels Bu., 714 S. Hill. Asv.

ACCOUNTANT, senior, or certified public accountant. Apply 4-5 p.m., 801 LINCOLN BLDG.

CLOSED Monday, see Tuesday's ads. Los Angeles Comm'l Service (Agcy.) 701 Van Nuys Bldg., 7th & Spring.

CONSOLIDATED AGENCIES, INC., 215 W. 7th st. (Agy.) Suite 805.

Business Training Courses

$1700, $2100 postoffice clerk carrier examination for Los Angeles July. For successful preparation see MR. Ward L. A. Coaching School 1009 W. 7TH.

POSITIONS open now for competent young men stenos. We train & place you. Indiv. instruction for beginners. Y.M.C.A. SCHOOLS, TR. 4753

Salesmen and Solicitors

NEW FORD DEALER, offers attractive proposition for live man, wanting permanent connection. With help from factory, will locate. Lease & all furnished. W. I. HEATH, 11354 McCormick ave., Lankershim.

SALESMEN AND SALESLADIES—
Are you satisfied with less than $150 a week? If you are, DON'T CALL. I want GO-GETTERS. See MR. LOOMIS
1101 Pershing Square Bldg.

A SPLENDID OPENING FOR CAPABLE REAL ESTATE SALESMAN. PREFER ONE FAMILIAR WITH BEVERLY HILLS PROPERTIES. DAVID HANEY, INC., 1926 WILS. BLVD. BEV. HILLS.

MEN in or leaving L. A. $10, $15 daily, introducing wonderful new $3 spec. No exper. req. 378 I. W. HELLMAN BLDG.

WANT salesman with building & loan experience, to sell Thrift contracts. Apply mornings only, 219 Merchants' National Bank Bldg.

PRACTICAL printer, salesman, 416 SOUTHWEST BLDG., 130 S. Bdwy.

WANTED—HELP—
Male

Salesmen and Solicitors

SALESMEN
13 POSITIONS

With the largest organization of its kind west of New York City. An organization whose financial rating is AAA-1 by Dun & Bradstreet and one that has been nationally known for 30 years.

We require men of the highest type, men who are educated, who can meet the public and exercise not just ordinary ability, but unusual sales ability.

A car is a necessity. Courtesy, neatness and good dress a rigid requirement.

To men who qualify for these twelve positions will be given expert training in the work and permanently assigned positions.

This is a real opportunity, where advancement is assured and where remuneration is unlimited.

This is a man's job and it is a big one.

For a personal interview, see MR. GREEN, 9:30 a.m.
111 W. 4TH ST.

AN opportunity with real possibilities awaits an experienced stock salesman or sales manager over thirty-five years of age, of unquestioned character and ability, who desires to associate himself with an organization headed by men of national reputation.

The enterprise has been established over eight years and requires additional financing through the sale of common stock in order to enlarge present plant facilities for manufacturing products obtained from natural resources within the State of California.

An increasing demand for the product indicates the market will readily absorb more than double the present capacity of a $1,000,000 plant.

The right sort of man can make his own place in this organization, and the connection should prove to be highly remunerative.

Do not hesitate to write your qualifications in a brief letter to us.

You may be just the man we want and this may be just the opportunity you have heretofore failed to find.

Address F. box 106, Times Office.

$$$
TO
YOUNG MEN
for publicity work with large real estate concern. Position pays good salary and commission. Chance for advancement. Married men preferred. Must have good car and be able to give satisfactory references.

See D. R. CARNES.
1:30 to 4:30 p.m. 117 W. 4th st.

$$$ TO START

Work on the livest deal in Southern California, out of our PASADENA OFFICE
No cash or car necessary. Plenty real leads to work on.
Office and closing assistance given. Permanent connection for few real workers.
Earn money from first day in field. Opportunity for advancement to those who put in real effort. See manager, for interview, 10 o'clock only, Tuesday, July 6, 1926, RM. 403, 315 S. HILL ST., Los Angeles

STOCK, BOND AND
REAL ESTATE SALESMEN
THIS BEING A HOLIDAY GIVES YOU A WHOLE DAY TO THINK THIS ADV. OVER. IF YOU ARE NOT MAKING $300 TO $1000 A WEEK SEE MR. 304 BARTLETT BLDG.

WANTED—HELP—
Male

Salesmen and Solicitors

EXPERIENCED
STOCK SALESMEN
AND
TRADERS
EXCELLENT OPPORTUNITY

See
MR. FERGUSON
941-945 PETROLEUM SECURITIES BLDG.
10th and Flower sts.
Between 1 and 5 p.m.

MEN
LUCRATIVE POSITIONS

TO THE MEN WITH YEARNINGS FAR GREATER THAN THEIR PRESENT EARNINGS AN UNUSUAL OPPORTUNITY AFFORDS ITSELF IN EXECUTIVE POSITIONS AS WELL AS THE HIGHER END IN SELLING IN ONLY POOL PROOF PROPOSITIONS THAT THE PURCHASING PUBLIC ARE SEEKING AFTER. OPEN T

WANTED—HELP—
Female
Trades
CARPENTERS
WANTED
GIRLS $5 PER DAY
THE CONTRACT offered
station furnished in mixed e
layment. NO FEE.
KE CONDITIONS.
Apply
E SAN FERNANDO BLDG.
4th and Main.
dental pattern makers, ma
ODERN FOUNDRY
N WORKS 3110 Alam
shtead, Calif. Phone Pot

WANTED—HELP—
Female
Miscellaneous
EXPERIENCED LADY FOR MAKING
FEATHER PILLOWS AND FEATH-
BE MATTRESSES; APPLY TO
MR. BURBANK, 9:00 TUESDAY
A.M. PEERLESS LAUNDRY, 8620
S. MAIN ST.

YOUR FUTURE
I would like to interview a few
young women employed with ref-
erence to position interested in the
Insurance business.
CRYSTAL L. DOUGLAS,
Gen. Agt. Pacific Mutual Life Ins. Co.
Ground floor, 6th St. entrance.
Monday & Thursday
afternoons only.

First-class lingerie for every
or night work. Must
good string with cha
two-machine shop with ele
Permanent position
Printing Co., Times Bld
Thoroughly em. Mande
Coats & Coats, Model
to make copy, cut & grad
terns. All around dress
Call TU. 6648.
striper & monogrammer, ex
good wages. Apply at
EL CENTRO AVE.

NCED refrigerating engine
to operate, Ford truck
ence. Address V, box 66
Branch.
Sinderskar Dressmaking
OLLYWOOD BLVD.
ermed mattress filler, ex
ARDS 4825 S. BROADWAY
WANTED, WESTERN CO
., 955 S. BROADWAY.

rcial Art—Miscellaneous
OU LIKE TO DRAW?
duty during spare time with
studies. Write or call
-ROTH CO., 716 Story Bld
Broadway. Open eves.
anted, man or woman, t
ance and handle part time
ness. Phone 209 CITIZ
E BLDG.
With talent to draw? I
Ink. Give age, address a
ce. Address AK 36
ness Office.

o Learn Trades
ARN $40 A WEEK
ade; demand for barbers
the previous experience
We train you; pay actual
LOW if you earn while
Earn while learning
rite or phone for FREE
TIONAL BARBER
SCHOOL, 1005 S. Figueroa.
ARBER COLLEGE
ade in 6 weeks; pay
ay; tools given. 237
ST.
ARBER TRADE
Barber College, 916 S
reats 10 months while learning
guaranteed.
ENE WELDING COURSE
ON GUARANTEED
ENE WELDING SCHOOL
FLEWELLING BUILDING
WASHINGTON

sions and Vocations
D—Young man with few vacant
ces in diamond and allied
. Write full particulars, ex-
ence, references and telephone
ber to Box 41, Times Office.
California.

Farm and Garden
APE gardener for cutting
ation cutting, planting
maintenance of orchard
ower beds. Salary $100 per
ith board, room and bath
H. box 89, Times Office.
ultry and Pet Stock
ultry and chickenman, for
$40 room and board. Ad
W. SHERMAN WAY.

vestment Required
TRAFFIC MANAGER
manufacturing concern
ed material used
Utah has an opening for a
traffic manager to
Party must be capable of e
minimum financial investm
Only those who can show
ed to first meeting
ference. Address
pany's merchandise
with salary expected
with qualifications
profitable future and
Give complete
ence. Address
ness Office.
PROMOTER
rertiser and chemical bu
ompany and chemist for
of a real high-grade
an advance artist, for
ertising. Address
ness Office.
EFFICIENCY
Call room 747 S. Hill
Address W. box
ness Office.
man to associate with
and finance co. or as
ent office assistant.
ence. Address AM. box
ness Office.
and Solicitors
traveling partner with
have proven ability
ence and character, to
opportunity for future
Write P.O. box 1
mail. Strongest
ed. Call 1
ANTED—Experienced
ers. Apply 1
BARTLETT BLDG.
ANTED—Experienced
ers. Apply 1
Spring.
WANTED—Man with $1000 to
to travel; $75 per week
ness Office.
WANTED—Man with $1000 to
to travel; $75 per week
ness Office.
& INVENTIONS ARE W
CO-RELATIVE BUSI
Union Bank Bldg.

WANTED—HELP—
Female
Miscellaneous
WANTED—Married couple without
children, to care for stock, must
be good horseman, understanding
grooming and riding, also milking
cows; wife to be stenographer, also
dress. Wages for couple $125 per
month with use of partly furnished
cottage on grounds with light, heat
and telephone. 526 ORANGE
GROVE AVE., South Pasadena, Cal.
Orange 1436.
MAN and wife, white, wanted to do
cooking, take care of ranch, and
be. Must be good cook. M. B. Rapp,
118 Georgina, Santa Monica. Ph.
Santa Monica 2434.
WANTED—1st class white cyclos, with
cabs, for priv. homes at once. Mary
Scotsman Agency, OX. 2304.
JANITOR & wife, white, for apt.-hse.
$70 and apt. 1245 W. 6TH ST.

Instructions, Miscellaneous
FLORENTINE Beauty College teaches
natural water waving. Add frontage.
Call room 1, 1st floor, 1127 W.
7TH ST. Phone A. 4107.
COTT. 931 S. Bdwy., 3rd floor.

EMPLOYMENT—
Agencies
QUICK, all colored, guest jobs, best
in town. Call Columbia Old Re-
liable, 211 E. 2nd. TR. 6471.
FIRST colored help, maids, female
White's Agency, 37 S. ME. 8259.
CALL 57 4837 FOR ALL KINDS
RELIABLE JAPANESE WORKERS

WANTED—SITUATIONS—
Male
Miscellaneous
COLLEGE graduate, 24, married, with
2 years exp. in handling other per-
sonnel, desires connection with
Chicago. An interested in legitimate
business with a real future for a
hustler with co-ordinating and
intelligence. Am permanent and have
L. A. references. C. S. preferred.
Address V, box 418, Times Branch.
TWO men with many years of sales
experience would like connection
with some organization where such
experience would count. Address
Pasadena Box 44, San Gabriel, Cal.
WANTED—Place on ranch for healthy
21 married boy, wages not as much
as object as environment.
Times Office.
NEAT college man going to school in
fall wishes work for private party
in afternoon. Best rate. Careful
driver. Call TU. 6648.
COLLEGE man, 22, single and mo-
tor, wishes work. Address
Times Office.
POSITION wanted; bachelor; Good cook
and baker; auto & general utility
man. Phone Santa Monica 2170 E. 26th St.
JAPANESE student wishes to work for
room and board. Call 1
JAPANESE student wishes to work for
room and board. Call 1
COLORED man wishes job, any
thing. Call 1
ARTHUR wishes position as chauf., gent.'s
valet or chauffeur. Call 1
YOUNG man wishes work of any kind.
Call 1
YOUNG man wishes work of any kind.
Call 1
YOUNG man wishes work of any kind.

TO LET—FLATS—Furnished

South and Southwest

$ RMS. and 3 rms., four blocks from Exposition Park, near Santa Barbara. 1047 W. 40TH PLACE.

1-RM. upper apt., $25. 1 or 2 Adults. 1284½ W. 42ND ST. VE. 7181.

4 RMS., 2 beds, cent. h. w. Ph. pd. E. W. S. 2 car. 3547 S. FLOWER.

3 RMS. near M. & F. cars, church, theaters, gar., $21.50. 703 W. 69TH.

LARGE, new flat, & home, also sm. cottage, gar. Near 54th & Vermont.

—NEW, refurnished, very attract. large flat, 3 beds, janitor serv. 1035 Sr. 58TH ST. University 6078.

$56. COMP. furn. flats, 525 W. Vernon, nr. 6. Bdy 3 bds. car. Adults

North and Northeast

5 RMS. furn. or unfurn., good loc. cr., bty. car. GA 1988. Cor. Av. 54.

TO LET—FLATS—Unfurnished

West and Northwest

3-RM. ultra modern, new, 2 tile baths & shower, gar. & garden. Executive dist. 234 S. COMMONWEALTH AV.

RM. upper sunny newly decorated, new bath & kitchenette, can sublet. 1117 S. GRAND. 10664.

7 RMS. downstairs flats, unfurnished, upper, lower. 1307 S. Figueroa. VA. 6456

6-RM. upper corner, just north of Wilshire Blvd., 2 bdrms., 2 baths, gas furnace. $110

CALL DU. 2200.

M1SS RUSH OR MRS. WOOD

LAACK & WILLIAMS, 6 at Oxford

6-ROOM upper or lower duplex, strictly mod., 2 bedrms., sr. stores, school & bus. $35. Also 3-rm. flat $40. On bus corner Country Club Dr. 953 S. HICAMORE. WH. 1942.

6 RMS. NEW UPP DUPLEX. Nice, strict. mod. gum finish, tile bath, sink, shower, gar. Nr. Lafayette Sq. 924 S. RENO ST. DE. 5826.

6-RM. lower, sun, gar. & lawn, corner lot. Nice location, nr. bus, car. 1283 ELDEN AVE. Ph. HO. 6789 after 6 p.m. or 598-17?1 evenings.

RM. beaut. upper & lower living & dining rms. in mahog. bedrms. Tile baths, shower, tile floors, bk. porch. 24 VAN NESS PL. A. 1115.

LGE. rms., 2 baths, gar., Ardmore ave., 2 blks. N. Wils. Boul. WA. 8761.

ROOMS, 1804½ S. FLOWER, walking distance; cleanly, reasonable; or ideal for roomers. $40. ME. 4124

5-RM. 2 tile baths, gar., desirable. Snap. 626 S. GRAMERCY PLACE

BEAUT. new apt. dup. Recently built. 1112 S. Virgil. DU. 6967.

6 RMS., 3 baths, Wilcox upper & lower. Reduced $65. 6 HOBART.

6-RM. upper, walking dist., $50, open 1118 S. Figueroa, DU. 3396.

6-RM. beautiful flat, mod., 2 baths, $55. 8 Normandie. Call WA. 7446.

6-ROOM upper flat in Wilshire dist., ½ blk. south of Ambassador Hotel, with garage. $110 month. Special to lawn, Swedish. $40 S. Kenmore. VA. 9764.

6-ROOM brand new beaut. flat, hand decorated walls, unit heat system, tile kitchen & bath, garage. 522 S. MARIPOSA AVE.

6 RM. modern flat, nr. L. A. High, 4 bdrms., 2 baths, gar. Call MISS HOGE, NO. 7221. 548 Chenault.

6-RM. new Spanish flat, upper, north, cool & tiled, beaut. decorated, janitor service. Garage. 4535 ROSEWOOD AVE. nr. Hancock.

6-RM. upper new, mod. Tile sink, bath. Store rm. ½ blk. P. car. 1259 S. Ardmore ave. Open. DE. 0735

3 & 2 RMS., new uppers h&w floors, beds, tile sink, bath, gas, shower, tub. Gar. Owner WH. 9476

6-RM. modern lower south, 2 beds, lavatory in bedroom. Call MRS. WASHINGTON, 7360 S. Hobart blvd.

6-RM. new upper flat with garage. 722 N. Ardmore ave. Western-Melrose addn. WA. 8515.

LARGE rooms, a most desirable flat, 2 baths, 2 toilets. 1107 S. NEW HAMPSHIRE. WA. 8439.

LGE. rooms, $55. 2 clos. north Wilshire at Sweetzer. 8515 Orange st.

RM. beaut. dec., tile, elec. dist., nr. Fairfax. Inspection 1299 S. Cloverdale

LGE. rms., tile, gar., water & care paid. 1314½ 8TH AVE. P. car.

RM. $30 3flat, rm., gar. 1311½ S. KENMORE. BE. 7744.

RM. gar., $30. 1 RENT, 924 S. NEW HAMPSHIRE. TU. 1481.

RM. upper flr. bath, shower, Gar. 3064½ Leewaret nr. Vermont. 52648

UPPER, SUNNY & AIRY, UNEXCELLED LOCATION. 1 or 2 adults. 443 N. NORTON AVE. 10966

LARGE sunny rm., close in $44. DR. 2659. 228 SO. UNION AVE.

RM. upper, gar. ph. 3519 W. 4th, Nr. Berendo. Call owner, NO. 8056

RM. beaut. strictly mod. tile bath, shower, gar. Nr. Lafayette Sq. 924 S. RENO ST. DE. 5826.

RM. lower, sun, gar. & lawn, corner lot. Nice location, nr. bus, car. 1283 ELDEN AVE. Ph. HO. 6789 after 6 p.m. or 598-17?1 evenings.

RM. beaut. upper & lower living & dining rms. in mahog. bedrms. Tile baths, shower, tile floors, bk. porch. 24 VAN NESS PL. A. 1115.

LGE. rms., 2 baths, gar., Ardmore ave., 2 blks. N. Wils. Boul. WA. 8761.

ROOMS, 1804½ S. FLOWER, walking distance; cleanly, reasonable; or ideal for roomers. $40. ME. 4124

5-RM. 2 tile baths, gar., desirable. Snap. 626 S. GRAMERCY PLACE

BEAUT. new dup. Recently built. 1112 S. Virgil. DU. 6967.

6 RMS., 3 baths, Wilcox upper & lower. Reduced $65. 6 HOBART.

6-RM. upper, walking dist., $50, open 1118 S. Figueroa, DU. 3396.

6-RM. beautiful flat, mod., 2 baths, $55. 8 Normandie. Call WA. 7446.

6-ROOM upper flat in Wilshire dist., ½ blk. south of Ambassador Hotel, with garage. $110 month. Special to lawn, Swedish. $40 S. Kenmore. VA. 9764.

6-ROOM brand new beaut. flat, hand decorated walls, unit heat system, tile kitchen & bath, garage. 522 S. MARIPOSA AVE.

6 RM. modern flat, nr. L. A. High, 4 bdrms., 2 baths, gar. Call MISS HOGE, NO. 7221. 548 Chenault.

6-RM. new Spanish flat, upper, north, cool & tiled, beaut. decorated, janitor service. Garage. 4535 ROSEWOOD AVE. nr. Hancock.

6-RM. upper new, mod. Tile sink, bath. Store rm. ½ blk. P. car. 1259 S. Ardmore ave. Open. DE. 0735

3 & 2 RMS., new uppers h&w floors, beds, tile sink, bath, gas, shower, tub. Gar. Owner WH. 9476

6-RM. modern lower south, 2 beds, lavatory in bedroom. Call MRS. WASHINGTON, 7360 S. Hobart blvd.

6-RM. new upper flat with garage. 722 N. Ardmore ave. Western-Melrose addn. WA. 8515.

LARGE rooms, a most desirable flat, 2 baths, 2 toilets. 1107 S. NEW HAMPSHIRE. WA. 8439.

LGE. rooms, $55. 2 clos. north Wilshire at Sweetzer. 8515 Orange st.

RM. beaut. dec., tile, elec. dist., nr. Fairfax. Inspection 1299 S. Cloverdale

LGE. rms., tile, gar., water & care paid. 1314½ 8TH AVE. P. car.

RM. $30 3flat, rm., gar. 1311½ S. KENMORE. BE. 7744.

RM. gar., $30. 1 RENT, 924 S. NEW HAMPSHIRE. TU. 1481.

RM. upper flr. bath, shower, Gar. 3064½ Leewaret nr. Vermont. 52648

RM. UPPER, SUNNY & AIRY, UNEXCELLED LOCATION. 1 or 2 adults. 443 N. NORTON AVE. 10966

LARGE sunny rm., close in $44. DR. 2659. 228 SO. UNION AVE.

RM. upper, gar. ph. 3519 W. 4th, Nr. Berendo. Call owner, NO. 8056

RM. beaut. strictly mod. tile bath, sink, shower, gar. Nr. Lafayette Sq. 924 S. RENO ST. DE. 5826.

RM. $45. Below market price. Beautiful high-grade flat, exceptional interior service, 2 bdr. & D.C. Nr. vermont, bth. shower & sink. 4310 WILLOWBROOK AVE. 597?89.

RM. On quiet residential blvd. Modern & beautiful. Extra wide garage. Ideal for refined people. Reasonable. 3761 S. WESTMORELAND BLVD. 1 blk West of Hobart.

ROOM very roomy modern flat, bdrm., sleeping porch, tile bath, gar. Desirable location. 1447 W. 37th st. Adults only. $40 per mo.

RM. flat, near stores, schools and church. ½ block from Western-Washington Blvd. to car. 4545 Pickford Street. Phone OXford 2706.

UNUSUALLY large rooms, lower or upper, screened rear. Four Persons. Theatre. Garage. 1466 S. Bronson.

ROOMS with garage, $46. O-wn, 413? CLINTON ST. Near Van Ness. Redecorated. DUnkirk 1699.

RMS., 1st class condition, fine location, Mr. Ambassador. 416 FEDORA. Fl. 2?15. Reduced rent.

RMS. Wilshire dis. New, cool & quiet. $35. 3914 W. 6. DR. 1924. N. car.

RM. lower sn. Wall bed, dress rm. Gas range. $35. 2802 Toberman, nr. W. Adams & Hoover. U. car.

RM. $40. New, shower, tile bath, adult. Gar. Near Wilshire. Nr. conection. 424 CURSON, nr. Fairfax High

RM. upper lge. sunny E. flat, extra wide. Garage. $50. 1?19 S. OAKWOOD.

RM. beaut. upper flr., extra bed, auto heater, nr. L. H. and rail cars. 1046 N. Kingsley. HO. 2?48.

ROOM, nicely decorated, near R. R. & car. Adults. $20. With cot-rates. 1109½ N. Berendo st.

RM. flat, mod. hardwd. firs. walk. dist. Bdwy., fine condition. WA. 2?81

RM. very desirable. Wilsh. in. 5?1. 6?16 W. 16th. W. 1?46.

RMS. screen porch, newly dec. $36. Walking dist. 124 N. HOPE.

RM. modern flat, 4 adults. Close in. $35. 1632 CHERRY ST.

RM. mod. upper, tile bath, sink, gar. $40. 2?84½ S. HARVARD. DU. 9?81

RM. extra bed, tile sink, bath, gar. 4852 CASNIO (formerly 17th Dr.)

RM. new lower, beaut. finish. Gar. $40. 2?17½ West 8th st. W. car.

RM. $35, $30, hdw. firs., built-in bed, close-in, fine for business couple. Call 313 LAKE SHORE TERRACE.

RM. upper, W., tile sink, bath, shower, separate entrance, gar. 723 S. Westmoreland ave. Ph. WA. 0102

RM. stucco duplex, tile bath, $38. 5?16 S. NEWTON WAY. Inquire next house south.

RM. new flat with 4-rm. sleeping, $40 up. Furn. or unfurn. Well loc. 4?02 N. CORONADO. Ph. GL. 2143.

RM. upper, every conv., nr. car, $35. 1977 S. VERMONT. RA. 2?18.

RM. uppers, $30-$40. Gar. $5 extra. 2?16 London or Rammert. DU. 8?97.

RM. mod. flat, $25. Adults. 4?44 Marcel st. WH. 0?81.

FLATS to rent, 3 to 4 rooms, price $25 to $40, newly finished & up to date. BLACKSHEAR CO. Room 2 6?61 Melrose ave. Phone Gladstone 6?12. TU. 6?44. Evenings WA. 6?41

BEAUTIFUL 4-room flat in No. Wilshire. Tile bath & sink, shower, hdw. floors, bedrm., din. bed, garage. Western ave. car. Adults. $25?6 N. SERRANO ST.

HANCOCK PARK.

New 5-room flat, $31. 6 Detroit, $75; new 6-rm., 2 baths, $35. 6 Detroit. Inquire La Brea Security Co., 7016 Melrose ave. WA. 4?16.

UPPER or flat, 10 min. heart of city. Liberal inducements for immediate tenants. Inquire 478 N. BEAUDRY ST.

LARGE 4-R. FLAT. (Tel. installed.) Rent only $40. Open to inspect. 1329 S. WESTERN AVE. EM. 9?72.

JUST comp. mod. upper duplex, 2 lrg. bedrms., lrg. living-rm. gum finish. Gar. nr. L. A. H. 1347 Longwood av.

HIGH-class 4 rooms, $40. Wilshire dist. Best car service. Inquire 1520 S. New Hampshire. BEacon 0128.

NEW mod. 4-rm. flats, $35. 6643 Pickford, nr. Olive. WE. 0427.

JUST completed, beautiful 5-room flats & gar. Phone 692083 or TR. 2469.

$30. something dif. New APT. FLATS. 1051 N. Heliotrope Dr. 59?-?13.

NEW 5-rm. flat, bath, 2 bedrms. in Wilshire district. FI. 8427. ½

Hollywood

6-RM. UP., SO. /SLEEP. PORCH. 5?5½ N. GENESEE. RO. 49?2.

6-ROOM upper flat in Wilshire dist., ½ blk. south of Ambassador Hotel, with garage. $110 month. Special to lawn, Swedish. $40 S. Kenmore. VA. 9764.

6-ROOM brand new beaut. flat, hand decorated walls, unit heat system, tile kitchen & bath, garage. 522 S. MARIPOSA AVE.

6 RM. modern flat, nr. L. A. High, 4 bdrms., 2 baths, gar. Call MISS HOGE, NO. 7221. 548 Chenault.

6-RM. new Spanish flat, upper, north, cool & tiled, beaut. decorated, janitor service. Garage. 4535 ROSEWOOD AVE. nr. Hancock.

6-RM. upper new, mod. Tile sink, bath. Store rm. ½ blk. P. car. 1259 S. Ardmore ave. Open. DE. 0735

3 & 2 RMS., new uppers h&w floors, beds, tile sink, bath, gas, shower, tub. Gar. Owner WH. 9476

6-RM. modern lower south, 2 beds, lavatory in bedroom. Call MRS. WASHINGTON, 7360 S. Hobart blvd.

6-RM. new upper flat with garage. 722 N. Ardmore ave. Western-Melrose addn. WA. 8515.

LARGE rooms, a most desirable flat, 2 baths, 2 toilets. 1107 S. NEW HAMPSHIRE. WA. 8439.

LGE. rooms, $55. 2 clos. north Wilshire at Sweetzer. 8515 Orange st.

RM. beaut. dec., tile, elec. dist., nr. Fairfax. Inspection 1299 S. Cloverdale

LGE. rms., tile, gar., water & care paid. 1314½ 8TH AVE. P. car.

RM. $30 3flat, rm., gar. 1311½ S. KENMORE. BE. 7744.

RM. gar., $30. 1 RENT, 924 S. NEW HAMPSHIRE. TU. 1481.

RM. upper flr. bath, shower, Gar. 3064½ Leewaret nr. Vermont. 52648

RM. UPPER, SUNNY & AIRY, UNEXCELLED LOCATION. 1 or 2 adults. 443 N. NORTON AVE. 10966

LARGE sunny rm., close in $44. DR. 2659. 228 SO. UNION AVE.

RM. upper, gar. ph. 3519 W. 4th, Nr. Berendo. Call owner, NO. 8056

RM. beaut. strictly mod. tile bath, sink, shower, gar. Nr. Lafayette Sq. 924 S. RENO ST. DE. 5826.

RM. $45. Below market price. Beautiful high-grade flat, exceptional interior service, 2 bdr. & D.C. Nr. vermont, bth. shower & sink. 4310 WILLOWBROOK AVE. 597?89.

RM. On quiet residential blvd. Modern & beautiful. Extra wide garage. Ideal for refined people. Reasonable. 3761 S. WESTMORELAND BLVD. 1 blk West of Hobart.

ROOM very roomy modern flat, bdrm., sleeping porch, tile bath, gar. Desirable location. 1447 W. 37th st. Adults only. $40 per mo.

RM. flat, near stores, schools and church. ½ block from Western-Washington Blvd. to car. 4545 Pickford Street. Phone OXford 2706.

UNUSUALLY large rooms, lower or upper, screened rear. Four Persons. Theatre. Garage. 1466 S. Bronson.

ROOMS with garage, $46. O-wn, 413? CLINTON ST. Near Van Ness. Redecorated. DUnkirk 1699.

RMS., 1st class condition, fine location, Mr. Ambassador. 416 FEDORA. Fl. 2?15. Reduced rent.

RMS. Wilshire dis. New, cool & quiet. $35. 3914 W. 6. DR. 1924. N. car.

RM. lower sn. Wall bed, dress rm. Gas range. $35. 2802 Toberman, nr. W. Adams & Hoover. U. car.

RM. $40. New, shower, tile bath, adult. Gar. Near Wilshire. Nr. conection. 424 CURSON, nr. Fairfax High

RM. upper lge. sunny E. flat, extra wide. Garage. $50. 1?19 S. OAKWOOD.

RM. beaut. upper flr., extra bed, auto heater, nr. L. H. and rail cars. 1046 N. Kingsley. HO. 2?48.

ROOM, nicely decorated, near R. R. & car. Adults. $20. With cot-rates. 1109½ N. Berendo st.

RM. flat, mod. hardwd. firs. walk. dist. Bdwy., fine condition. WA. 2?81

RM. very desirable. Wilsh. in. 5?1. 6?16 W. 16th. W. 1?46.

RMS. screen porch, newly dec. $36. Walking dist. 124 N. HOPE.

RM. modern flat, 4 adults. Close in. $35. 1632 CHERRY ST.

RM. mod. upper, tile bath, sink, gar. $40. 2?84½ S. HARVARD. DU. 9?81

RM. extra bed, tile sink, bath, gar. 4852 CASNIO (formerly 17th Dr.)

RM. new lower, beaut. finish. Gar. $40. 2?17½ West 8th st. W. car.

RM. $35, $30, hdw. firs., built-in bed, close-in, fine for business couple. Call 313 LAKE SHORE TERRACE.

RM. upper, W., tile sink, bath, shower, separate entrance, gar. 723 S. Westmoreland ave. Ph. WA. 0102

RM. stucco duplex, tile bath, $38. 5?16 S. NEWTON WAY. Inquire next house south.

RM. new flat with 4-rm. sleeping, $40 up. Furn. or unfurn. Well loc. 4?02 N. CORONADO. Ph. GL. 2143.

RM. upper, every conv., nr. car, $35. 1977 S. VERMONT. RA. 2?18.

RM. uppers, $30-$40. Gar. $5 extra. 2?16 London or Rammert. DU. 8?97.

RM. mod. flat, $25. Adults. 4?44 Marcel st. WH. 0?81.

FLATS to rent, 3 to 4 rooms, price $25 to $40, newly finished & up to date. BLACKSHEAR CO. Room 2 6?61 Melrose ave. Phone Gladstone 6?12. TU. 6?44. Evenings WA. 6?41

BEAUTIFUL 4-room flat in No. Wilshire. Tile bath & sink, shower, hdw. floors, bedrm., din. bed, garage. Western ave. car. Adults. $25?6 N. SERRANO ST.

HANCOCK PARK.

New 5-room flat, $31. 6 Detroit, $75; new 6-rm., 2 baths, $35. 6 Detroit. Inquire La Brea Security Co., 7016 Melrose ave. WA. 4?16.

UPPER or flat, 10 min. heart of city. Liberal inducements for immediate tenants. Inquire 478 N. BEAUDRY ST.

LARGE 4-R. FLAT. (Tel. installed.) Rent only $40. Open to inspect. 1329 S. WESTERN AVE. EM. 9?72.

JUST comp. mod. upper duplex, 2 lrg. bedrms., lrg. living-rm. gum finish. Gar. nr. L. A. H. 1347 Longwood av.

HIGH-class 4 rooms, $40. Wilshire dist. Best car service. Inquire 1520 S. New Hampshire. BEacon 0128.

NEW mod. 4-rm. flats, $35. 6643 Pickford, nr. Olive. WE. 0427.

JUST completed, beautiful 5-room flats & gar. Phone 692083 or TR. 2469.

$30. something dif. New APT. FLATS. 1051 N. Heliotrope Dr. 59?-?13.

NEW 5-rm. flat, bath, 2 bedrms. in Wilshire district. FI. 8427. ½

Hollywood

6-RM. UP., SO. /SLEEP. PORCH. 5?5½ N. GENESEE. RO. 49?2.

TO LET—HOUSES—Furnished

West and Northwest

RENTAL FROM $80 to $1500. Lindsay & Wilshire dists. Hollywood, and Beverly Hills. Call MRS. FIELD, DR. 1444.

THE FRANK MELINE CO. Wilshire Blvd. at Serrano st.

BEAUTIFUL Italian stucco, 2-sty., 3 baths, exquisite oriental, grand piano, lovely walled-in garden. EXCEPTIONAL VAL. $200

JAMES J. DONAHUE, DRexel 4981. Wilshire Blvd. Cor. Western Ave.

SMALL house, rear, fur., 2 rms. & bath. $25. Gar. $30. Adults. Echo Park dist. 383 LAVETA TERRACE

ADORABLE dbl bung., 3 bdrms., Cl., $125. Douglas, bk. N. Bonsall. DR.8478

Hollywood

7-ROOM HOLLYWOOD BUNGALOW; MODERN, COMPLETELY furnished; piano, 3 bedrooms, sleeping porch, tile bath, automatic heater. Lawn & flowering shrubs. Double garage. Nr. Sunset bus. See OWNER, 1434 N. HOBART BLVD. HE. 5218.

Hollywood

7-ROOM all mod. conv., 3 beds, piano, sh., gar. Immed. possession. Splendid location. 6672 Virginia Ave. HO. 8214.

7 RMS., 3 bedrooms, sun parlor, lawn & flowers, open for inspection. 1412 MARTELL, GR. 5113.

7-RM. BEAUT. FURN. HOME. Wonderful view, nr. schools, car & bus line. References GR. 5228.

7 RMS., gar., comp. home, beaut. st., best neighborhd. 1311 N. Orange Dr. Hollywood. Bring children.

7-RM. 3 baths beaut. furn. baby grd. piano. 1049 Taft ave. GR. 8888.

5 RMS., upper, corner, new, 2 bdrms., 2 flrs. U. cars. 1?18½ W. 47 st. Mont. Reas. 1432 Dana st. BE. 1?69

South and Southwest

16 ROOMS, 4 baths, new, modern. Oak floors, tile baths. Low rent. You furnish nicely & rent rooms & board. On busy street, Good opportunity. Investigate. Phone ORegon 4128.

6 RMS., upper, corner, new, 2 bdrms., 2 flrs. U. cars. 1?18½ W. 47 st. Mont. Reas. 1432 Dana st. BE. 1?69

5 RMS. $35. Beautiful new modern. 6820 S. BROADWAY. AT. 1191.

4 & 5 rms., new, ex. mod. conv. Gar. $40-$50. 1131 W. 36 Pl. VA. 8578.

RMS. beautiful lower, for. Sat. tile bath, sink & dishes. $40. 1?16 S. Normandie ave. Manual Arts. 1 blk. to 2 cars-lines, with or without garage. 1?33 W. 48TH PL. UN. 0402.

RM. beaut. upper & lower living & dining rms. in mahog. bedrms. Tile baths, shower, tile floors, bk. porch. 24 VAN NESS PL. A. 1115.

LGE. rms., 2 baths, gar., Ardmore ave., 2 blks. N. Wils. Boul. WA. 8761.

ROOMS, 1804½ S. FLOWER, walking distance; cleanly, reasonable; or ideal for roomers. $40. ME. 4124

5-RM. 2 tile baths, gar., desirable. Snap. 626 S. GRAMERCY PLACE

BEAUT. new dup. Recently built. 1112 S. Virgil. DU. 6967.

6 RMS., 3 baths, Wilcox upper & lower. Reduced $65. 6 HOBART.

6-RM. upper, walking dist., $50, open 1118 S. Figueroa, DU. 3396.

6-RM. beautiful flat, mod., 2 baths, $55. 8 Normandie. Call WA. 7446.

6-ROOM upper flat in Wilshire dist., ½ blk. south of Ambassador Hotel, with garage. $110 month. Special to lawn, Swedish. $40 S. Kenmore. VA. 9764.

6-ROOM brand new beaut. flat, hand decorated walls, unit heat system, tile kitchen & bath, garage. 522 S. MARIPOSA AVE.

6 RM. modern flat, nr. L. A. High, 4 bdrms., 2 baths, gar. Call MISS HOGE, NO. 7221. 548 Chenault.

6-RM. new Spanish flat, upper, north, cool & tiled, beaut. decorated, janitor service. Garage. 4535 ROSEWOOD AVE. nr. Hancock.

6-RM. upper new, mod. Tile sink, bath. Store rm. ½ blk. P. car. 1259 S. Ardmore ave. Open. DE. 0735

3 & 2 RMS., new uppers h&w floors, beds, tile sink, bath, gas, shower, tub. Gar. Owner WH. 9476

6-RM. modern lower south, 2 beds, lavatory in bedroom. Call MRS. WASHINGTON, 7360 S. Hobart blvd.

6-RM. new upper flat with garage. 722 N. Ardmore ave. Western-Melrose addn. WA. 8515.

LARGE rooms, a most desirable flat, 2 baths, 2 toilets. 1107 S. NEW HAMPSHIRE. WA. 8439.

LGE. rooms, $55. 2 clos. north Wilshire at Sweetzer. 8515 Orange st.

RM. beaut. dec., tile, elec. dist., nr. Fairfax. Inspection 1299 S. Cloverdale

LGE. rms., tile, gar., water & care paid. 1314½ 8TH AVE. P. car.

RM. $30 3flat, rm., gar. 1311½ S. KENMORE. BE. 7744.

RM. gar., $30. 1 RENT, 924 S. NEW HAMPSHIRE. TU. 1481.

RM. upper flr. bath, shower, Gar. 3064½ Leewaret nr. Vermont. 52648

RM. UPPER, SUNNY & AIRY, UNEXCELLED LOCATION. 1 or 2 adults. 443 N. NORTON AVE. 10966

LARGE sunny rm., close in $44. DR. 2659. 228 SO. UNION AVE.

RM. upper, gar. ph. 3519 W. 4th, Nr. Berendo. Call owner, NO. 8056

RM. beaut. strictly mod. tile bath, sink, shower, gar. Nr. Lafayette Sq. 924 S. RENO ST. DE. 5826.

RM. $45. Below market price. Beautiful high-grade flat, exceptional interior service, 2 bdr. & D.C. Nr. vermont, bth. shower & sink. 4310 WILLOWBROOK AVE. 597?89.

RM. On quiet residential blvd. Modern & beautiful. Extra wide garage. Ideal for refined people. Reasonable. 3761 S. WESTMORELAND BLVD. 1 blk West of Hobart.

ROOM very roomy modern flat, bdrm., sleeping porch, tile bath, gar. Desirable location. 1447 W. 37th st. Adults only. $40 per mo.

RM. flat, near stores, schools and church. ½ block from Western-Washington Blvd. to car. 4545 Pickford Street. Phone OXford 2706.

UNUSUALLY large rooms, lower or upper, screened rear. Four Persons. Theatre. Garage. 1466 S. Bronson.

ROOMS with garage, $46. O-wn, 413? CLINTON ST. Near Van Ness. Redecorated. DUnkirk 1699.

RMS., 1st class condition, fine location, Mr. Ambassador. 416 FEDORA. Fl. 2?15. Reduced rent.

RMS. Wilshire dis. New, cool & quiet. $35. 3914 W. 6. DR. 1924. N. car.

RM. lower sn. Wall bed, dress rm. Gas range. $35. 2802 Toberman, nr. W. Adams & Hoover. U. car.

RM. $40. New, shower, tile bath, adult. Gar. Near Wilshire. Nr. conection. 424 CURSON, nr. Fairfax High

RM. upper lge. sunny E. flat, extra wide. Garage. $50. 1?19 S. OAKWOOD.

RM. beaut. upper flr., extra bed, auto heater, nr. L. H. and rail cars. 1046 N. Kingsley. HO. 2?48.

ROOM, nicely decorated, near R. R. & car. Adults. $20. With cot-rates. 1109½ N. Berendo st.

RM. flat, mod. hardwd. firs. walk. dist. Bdwy., fine condition. WA. 2?81

RM. very desirable. Wilsh. in. 5?1. 6?16 W. 16th. W. 1?46.

RMS. screen porch, newly dec. $36. Walking dist. 124 N. HOPE.

RM. modern flat, 4 adults. Close in. $35. 1632 CHERRY ST.

RM. mod. upper, tile bath, sink, gar. $40. 2?84½ S. HARVARD. DU. 9?81

RM. extra bed, tile sink, bath, gar. 4852 CASNIO (formerly 17th Dr.)

RM. new lower, beaut. finish. Gar. $40. 2?17½ West 8th st. W. car.

RM. $35, $30, hdw. firs., built-in bed, close-in, fine for business couple. Call 313 LAKE SHORE TERRACE.

RM. upper, W., tile sink, bath, shower, separate entrance, gar. 723 S. Westmoreland ave. Ph. WA. 0102

RM. stucco duplex, tile bath, $38. 5?16 S. NEWTON WAY. Inquire next house south.

RM. new flat with 4-rm. sleeping, $40 up. Furn. or unfurn. Well loc. 4?02 N. CORONADO. Ph. GL. 2143.

RM. upper, every conv., nr. car, $35. 1977 S. VERMONT. RA. 2?18.

RM. uppers, $30-$40. Gar. $5 extra. 2?16 London or Rammert. DU. 8?97.

RM. mod. flat, $25. Adults. 4?44 Marcel st. WH. 0?81.

FLATS to rent, 3 to 4 rooms, price $25 to $40, newly finished & up to date. BLACKSHEAR CO. Room 2 6?61 Melrose ave. Phone Gladstone 6?12. TU. 6?44. Evenings WA. 6?41

BEAUTIFUL 4-room flat in No. Wilshire. Tile bath & sink, shower, hdw. floors, bedrm., din. bed, garage. Western ave. car. Adults. $25?6 N. SERRANO ST.

HANCOCK PARK.

New 5-room flat, $31. 6 Detroit, $75; new 6-rm., 2 baths, $35. 6 Detroit. Inquire La Brea Security Co., 7016 Melrose ave. WA. 4?16.

UPPER or flat, 10 min. heart of city. Liberal inducements for immediate tenants. Inquire 478 N. BEAUDRY ST.

LARGE 4-R. FLAT. (Tel. installed.) Rent only $40. Open to inspect. 1329 S. WESTERN AVE. EM. 9?72.

JUST comp. mod. upper duplex, 2 lrg. bedrms., lrg. living-rm. gum finish. Gar. nr. L. A. H. 1347 Longwood av.

HIGH-class 4 rooms, $40. Wilshire dist. Best car service. Inquire 1520 S. New Hampshire. BEacon 0128.

NEW mod. 4-rm. flats, $35. 6643 Pickford, nr. Olive. WE. 0427.

JUST completed, beautiful 5-room flats & gar. Phone 692083 or TR. 2469.

$30. something dif. New APT. FLATS. 1051 N. Heliotrope Dr. 59?-?13.

NEW 5-rm. flat, bath, 2 bedrms. in Wilshire district. FI. 8427. ½

Hollywood

6-RM. UP., SO. /SLEEP. PORCH. 5?5½ N. GENESEE. RO. 49?2.

TO LET—HOUSES—Furnished

West and Northwest

6 & 5-ROOM upper & lower, 3 & 2 bdrms., 2 garages, large pleasant rms. Reasonable, between Sts. Monica car & Melrose bus. 944-943 CROFT AVE.

5-RM. beautiful flat, unusually large living rm., 2 lovely bedrms., built-in breakfast nook, dining rm. Beautiful view. One block Sunset & Fairfax. Reasonable rent. Call 1280 N. Hayworth. Fk. GL. 5971.

RM., on large, good loc., Sat., Sun. rest at Holly Blvd. 1 blk. E. of Western. Adults. 1569 N. Serrano.

3-RM. lower, tile sink, bath, shower, gar. 1532 N. VAN NESS AVE. HE. 7946.

4-ROOM modern unfurn. flat, 3 bedrooms, phone. 6063 CARLTON WAY, corner Gower. 1 blk. south of Hollywood Blvd.

4-RM. lower, sunny, garage, $40. 6½ Lemon Grove ave. near Santa Monica and Western. Phone OWNER GR. 2?20.

4-RM. new, lge. liv. rm., 3 bdrms., Hdwd. 1 blk S. Holly. Blvd. See to appreciate. 5906 Carlton Way. $50. HO. 4898.

4-RM. lower, all newly decorated, extra bed, tile bath & sink, gar., nr. store, car & bus. 4626 Franklin av.

4 ROOMS, elegant, new flat $50. 5439 Beechwood Drive. Phone WH. 2887.

South and Southwest

16 ROOMS, 4 baths, new, modern. Oak floors, tile baths. Low rent. You furnish nicely & rent rooms & board. On busy street, Good opportunity. Investigate. Phone ORegon 4128.

6 RMS., upper, corner, new, 2 bdrms., 2 flrs. U. cars. 1?18½ W. 47 st. Mont. Reas. 1432 Dana st. BE. 1?69

5 RMS. $35. Beautiful new modern. 6820 S. BROADWAY. AT. 1191.

4 & 5 rms., new, ex. mod. conv. Gar. $40-$50. 1131 W. 36 Pl. VA. 8578.

RMS. beautiful lower, for. Sat. tile bath, sink & dishes. $40. 1?16 S. Normandie ave. Manual Arts. 1 blk. to 2 cars-lines, with or without garage. 1?33 W. 48TH PL. UN. 0402.

RM. beaut. upper & lower living & dining rms. in mahog. bedrms. Tile baths, shower, tile floors, bk. porch. 24 VAN NESS PL. A. 1115.

LGE. rms., 2 baths, gar., Ardmore ave., 2 blks. N. Wils. Boul. WA. 8761.

ROOMS, 1804½ S. FLOWER, walking distance; cleanly, reasonable; or ideal for roomers. $40. ME. 4124

5-RM. 2 tile baths, gar., desirable. Snap. 626 S. GRAMERCY PLACE

BEAUT. new dup. Recently built. 1112 S. Virgil. DU. 6967.

6 RMS., 3 baths, Wilcox upper & lower. Reduced $65. 6 HOBART.

6-RM. upper, walking dist., $50, open 1118 S. Figueroa, DU. 3396.

6-RM. beautiful flat, mod., 2 baths, $55. 8 Normandie. Call WA. 7446.

6-ROOM upper flat in Wilshire dist., ½ blk. south of Ambassador Hotel, with garage. $110 month. Special to lawn, Swedish. $40 S. Kenmore. VA. 9764.

6-ROOM brand new beaut. flat, hand decorated walls, unit heat system, tile kitchen & bath, garage. 522 S. MARIPOSA AVE.

6 RM. modern flat, nr. L. A. High, 4 bdrms., 2 baths, gar. Call MISS HOGE, NO. 7221. 548 Chenault.

6-RM. new Spanish flat, upper, north, cool & tiled, beaut. decorated, janitor service. Garage. 4535 ROSEWOOD AVE. nr. Hancock.

6-RM. upper new, mod. Tile sink, bath. Store rm. ½ blk. P. car. 1259 S. Ardmore ave. Open. DE. 0735

3 & 2 RMS., new uppers h&w floors, beds, tile sink, bath, gas, shower, tub. Gar. Owner WH. 9476

6-RM. modern lower south, 2 beds, lavatory in bedroom. Call MRS. WASHINGTON, 7360 S. Hobart blvd.

6-RM. new upper flat with garage. 722 N. Ardmore ave. Western-Melrose addn. WA. 8515.

LARGE rooms, a most desirable flat, 2 baths, 2 toilets. 1107 S. NEW HAMPSHIRE. WA. 8439.

LGE. rooms, $55. 2 clos. north Wilshire at Sweetzer. 8515 Orange st.

RM. beaut. dec., tile, elec. dist., nr. Fairfax. Inspection 1299 S. Cloverdale

LGE. rms., tile, gar., water & care paid. 1314½ 8TH AVE. P. car.

RM. $30 3flat, rm., gar. 1311½ S. KENMORE. BE. 7744.

RM. gar., $30. 1 RENT, 924 S. NEW HAMPSHIRE. TU. 1481.

RM. upper flr. bath, shower, Gar. 3064½ Leewaret nr. Vermont. 52648

RM. UPPER, SUNNY & AIRY, UNEXCELLED LOCATION. 1 or 2 adults. 443 N. NORTON AVE. 10966

LARGE sunny rm., close in $44. DR. 2659. 228 SO. UNION AVE.

RM. upper, gar. ph. 3519 W. 4th, Nr. Berendo. Call owner, NO. 8056

RM. beaut. strictly mod. tile bath, sink, shower, gar. Nr. Lafayette Sq. 924 S. RENO ST. DE. 5826.

RM. $45. Below market price. Beautiful high-grade flat, exceptional interior service, 2 bdr. & D.C. Nr. vermont, bth. shower & sink. 4310 WILLOWBROOK AVE. 597?89.

RM. On quiet residential blvd. Modern & beautiful. Extra wide garage. Ideal for refined people. Reasonable. 3761 S. WESTMORELAND BLVD. 1 blk West of Hobart.

ROOM very roomy modern flat, bdrm., sleeping porch, tile bath, gar. Desirable location. 1447 W. 37th st. Adults only. $40 per mo.

RM. flat, near stores, schools and church. ½ block from Western-Washington Blvd. to car. 4545 Pickford Street. Phone OXford 2706.

UNUSUALLY large rooms, lower or upper, screened rear. Four Persons. Theatre. Garage. 1466 S.

...TURE—HOUSE...

...WIRELESS
...Wanted, For Sale, Etc.
...David Grimes, In...
...plane; finish; makes...
...storage battery...
...all-coil B battery; 1...
...C battery, 1 100-amp...
...charger; hand grip...
...for $49.75. UNITED...
...709 S. Main.

...Lights & Bells.
...Trinity 2037.

...ENSTEIN'S AUCTION...
...Furniture and Household...
...Goods. Consigning...
...Auction Every Tuesday...
...& FITZGERALD, 1240...
...4th ave. VE. 4194...
...111 9-30. Sun. 10 to 5.

...NEW SENSATION
...Wireless Phone...
...BRAH RADIO at the...
...OF PRICE. $36.50...
...Wireless Phone & ac...
...Wireless Phone & ac...
...THE 1007 8TH. WE...
...SOUTHWEST AUCTION...
...PARTMENT, brand new...
...CALL 1007 8TH. WE...
...THE CITY. TO BE...
...CALL DU. 2541.

...MORE
...FOR FURNITURE
...Phone 1007 8th. WE...
...Phone 1007 8th. WE...
...Phone 1007 8th. WE...

AUTOMOBILES, ETC.—Miscellaneous

Trucks for Hire

TRUCKS for sale or rent, with or without drivers. 410 E. 7. BR. 1404.

Trailers

PIKE TRAILERS
MANUFACTURER TO CONSUMER
2-4 & 6 WHEEL TRAILERS
FOR SALE OR RENT NEW & USED
PIKE AUTO & TRAILER WORKS
TU. 2651. 761 E. 7TH. TU. 3618

AUTO TRAILER CO.—& 4-wheel trailers, sale or rent. 1227 Central

Automobiles for Exchange

WANTED—4-pass. closed Chev., Essex, etc. Have Palos Verde certificate, book value $400, easily worth $450; little cash. 449 N. ST. ANDREWS Pl. Phone GL. 9239.

Automobiles Wanted

USED CAR DEALERS ATTENTION

"GOOD STOCK ESSENTIAL FOR RAPID TURNOVER." Want connection with reliable dealer. Will finance purchase of line. Terms that net you REAL profit. For appointment call TU. 3814. MR. GOLDMAN.

WANTED—

LATE MODEL CARS

HIGHEST PRICES PAID.
W. H. COOK. 1135 S. OLIVE.

'24, '25, '26 BUICK, Dodge, Studebaker, Ford, Chev., Star, Chrysler, Maxwell, Hudson & similar, need cars; will finance cash or cash on. PETERSON'S. 1224 S. Main. 1023 E. Florence. WE. 5787.

WANTED—Late auto, no junk. Have 1917 Studebaker touring, good condition, and $1200 stock local manufacturer, established 1907, capital $250,000. Address W, box 328, Times Branch.

PAY CASH TO PRIVATE PARTY FOR BARGAIN IN LATE MODEL CAR OR FOR LOT. NO DEALERS. CALL AT RESIDENCE, 2004 W. 43RD PL. PH. AX. 2516.

ROZZANI WANTS
50 Buicks, Studebakers, Dodges, etc., for trade on new model 70 Willys-Knights for immediate delivery. Best prices paid. 617 N. Dilwy.

ROADSTERS & CLOSED CARS.
Cash or trade. 1115 S. MAIN.
FASHLEY MOTOR CO.
OPEN SUNS. & EVES.

$6 CARS FOR CASH

Just phone your wants—never mind late model cars. WHitmore 3017
KELLEY KAR CO., 1954 S. Flo.

WILL trade fine pedigreed saddle-horse for automobile. Call Tuesday, DU. 6734.

WE pay highest cash prices for cars. GOODMAN-O'ROURKE MOTOR CO. 1078 SOUTH FIGUEROA. WE. 6160

FORD coupe or roadster. Late model for cash. Owners only. PI. 1498, Apt. 302.

LATE Ford coupe, '25, with balloon tires. A-1 condition; cheap for cash. 1180 E. 7th st.

PRIVATE party wants late model 4 passenger or coupe or roadster preferred. Phone FULLERTON 736.

NEED CARS BADLY, PAY CASH or make loan until sold. Highest prices. 1207 N. Western. GL. 8497.

$1000 CLEAR, LOT AS 1ST PAYMENT ON LATE HUDSON AUTO OR TRUCK. WHITLEY, DU. 2596.

WANT Cadillacs, Packards, late models for cash. MADDUX, DNG., 1040 S. Figueroa. WE. 6114.

FORD coupe for cash. BE. 2566. 1710 W. 24TH ST. Call eves.

FORDS FORDS FORDS
All kinds for cash; 108 W. PICO.

SPOT cash for your car, any make. Auto loans. 2228 S. MAIN.

Automobiles for Hire

NEW CARS DRIVE YOURSELF
RATES LOW
FAIR AND COURTEOUS TREATMENT. LARGEST SYSTEM ON COAST
STILLWELL'S AUTO LIVERY
810 S. BROADWAY. GR. 1181.

FORDS, 50c PER HOUR.
Top drive, No mileage. Also Maxwell, Hudson, Dodge, Ford touring, roadster, $10. FORD DRIVEAWAY, VA. 7834, 619 S. Flower.

LATE model sedan, with exceptionally competent driver, hour, day, week or month. Reasonable rates. Know Cal. thoroughly. BE. 2465.

PRIVATE car, new Flint sedan, owner drives, reas. rates. Ph. WH. 9113

NEW CLOSED car; owner drives; reasonable rates. Phone DUnkirk 7961.

Automobile Tires

CASH OR CREDIT. LOW PRICES.
Kelly, Firestone, U. S., Royal, Goodrich, Goodyear, etc. Open Sun.
3 30 1½ brand new heavy nonskid cords, $18. 3217 S. VERMONT.

Bodies, Beds, Seat-backs

FOR SALE—4 new Franklin touring car bodies, complete with doors, curtains and tire racks. A real bargain. 2 W. ROBINSON CO. GARAGE. 1418 W. 8th st. WA. 0772

Automobile Repairing

6 & 8 SPECIALISTS. We specialize on 6s & 8s. 2916 RIVERSIDE DR. Cal. 8818.

MOTORCYCLES—And Bicycles

MOTORCYCLE, 1926, twin x, $175; perfect cond. extras. Call WH. 7032.

TRACTORS—Farm Implements

$225 BUYS
USED FORDSON WITH PLOW & DISC.
MACK-WOOD-RIDGE CO.
219 N. Los Angeles. TU. 3838.

PETS—LIVE STOCK

HORSES, MULES, CATTLE—Goats for Sale, Exch., Wanted

Horses and Mules

FOR RENT—Good work mules, any number you want. Also complete grading outfit. Road rollers, wagons, graders & water wagons. Office & yard, San Fernando Road & Broadway, Rose Glendale 1380 Phone GL. 0954.

CLUB SALES STABLES
For sale or exchange always, a selection of English and Western saddle horses, also pair of mules, wagon & carts. Also a few mules. 3047 E. 26TH ST. NU. 5993.

Goats, Milch, Etc.

GOAT—Gives 1 gal. milk day. 383 FLORA ST., Bell. Cal. Ph. DE. 3042.

POULTRY AND SUPPLIES—Pigeons, Rabbits, Bees

Poultry and Poultry Supplies

PHONE your wants to THE TIMES. We credit arrangement necessary. Courteous, experienced advertisers, day and night, will help you with your copy, if desired. Metropolitan 6700.

LAYERS, $1.15 ea. 950 W. L. 9-11 mos. Hogsmind, McFarland str. Any amt. free del. 2914 E. Broadway, Huntington Park. DE. 29156.

FOR SALE—1000 pullets, $1, $1.25 & $1.50 each; 500 roosting hens, $1.50 each; 2 Lyon brooders, $15 each. 951 E. SECOND, Pomona.

POULTRY WANTED. ALL KINDS. Will call anywhere. STAR POULTRY. 1180 E. 7th st. MU. 6454

99 PAIR RED CARNEAUX PIGEONS SPECIAL, $1 PR. 2048 E. FLORENCE. DE. 6991

POULTRY WANTED, all kinds, will call anywhere. CITY POULTRY 2933 S. Hope st. WE. 6545.

RHODE Island Red & Barred Rock baby chicks, Billings Hatchery. 1358 Chatsdn. MT. 1171.

EXCH. for W. L. pullets, a mah library table, graf., with 50 records. 786 Alvarado ave. Arcadia.

3½ ACRES & A-1 acre tract, Ex. cheap for poultry. Address P. box 247, Times Office.

5000 REDS, 16c. Catalog. Cook Chick Ranch, 1727 Valley Blvd., Alhambra

950 W. L. pullets, 1-yr. McFarland str., bet. 9-11. 1000 E. 37th st. Th. 1758.

Pigeons

FOR sale, 10 pair red carneaux pigeons, registered stock. Priced right for quick sale. 12,002 Valerio St., LANKERSHIM, CALIF.

FANCY pigeons, Magpies, very cheap. Call 1241 SUNSET BLVD.

Rabbits, Hares, Etc.

FOR sale, 75 breeding does, Chinchillas & Calif. Reds. Reg. stock. Priced right for quick sale. 12,002 Valerio St., LANKERSHIM, CAL.

TWO young Flemish giant buck rabbits, 1 American blue doe with eight young. 5243 Hermosa st., Eagle Rk.

HUTCHES Factory open Sunday, 2050 Long Beach av. Nr. E. 20th. L. A.

RABBITS, all breeds, bucks, bred does $2.10. Onar, 10620 S. WESTERN.

BRED white & jr. does. Special price. 459 NAOMI AVE., ARCADIA.

PETS AND SUPPLIES—For Sale, Exchange, Wanted

Birds

CANARIES, $5 up. Finches, all kinds. Johnson's, 5418 Carlton Way, Holly.

Cats

PERSIAN kittens, beautifully marked. $5 to $10. 1910 W. 12th. DU. 1249.

PERSIAN kittens, all colors, males at stud. 1123 W. 54TH ST. YO. 1461.

Dogs

Imp. English Springer Spaniel
VENUS OF AVANDALE
With a litter of 6 pups by
PRINCE OF AVANDALE
King of field dogs.
For information address Box 497, Oceanside, San Diego Co., Calif.

CHOWS, CHOWS—All our puppies are inoculated for distemper & guaranteed against this disease for their natural life. Show puppies for same price as you will pay for mediocre puppies.
GORDO KENNELS
2944 W. Slauson ave.

GERMAN Police Pup—Fed, trained, is understand English. 4 mo. old, come & see him. On his giants. No place to keep him, must sell today, for $150. 111 PASAIC ST., Huntington Park. LU. 5295.

PURE bred Police dog, female, 7 mos. old, 1 pure bred Irish terrier, female, 9 mos. 1 pure bred Boston terrier, male, 9 mos. 2 Barrettes. 6242 W. WASHINGTON BLVD.

AT STUD
German Police dog, looks exactly like a wolf. One of handsomest dogs in So. Cal. 256 E. 4TH ST., La Verne.

MALE 2-yr. Russian wolfhound, pedstock, healthy condition, trained & housebroken. Reas. priced. Prince Kim. EM. 7460.

GERMAN police pups, ped. father blue ribbon winner at last Pas. & Alhambra show. Also 1 white police pup. Sacrifice. 10016 So. Western.

DOGS boarded, bathed, stripped, clipped. All breeds for sale.
WARWICK KENNELS, Hawthorne
Phone Hawthorne 8295. Hawthorne Rd.

SCOTTISH terrier, solid black, 9 mos., spayed female. Perfect pet. Excellent pedigree. Parents imported. 122 E. GARFIELD AVE., Glendale.

GERMAN police pups, ped., from imp. fully trained, blue ribbon parents. $25 up. Guar. 14616 S. Western.

FOR SALE—Young male bristle bull dog. Fully marked. 420 SPENCER ST., Glendale.

IRISH Terrier, male, 6 mo., ped. chap at $40, will sacrifice to good private home. 825 HOLLY. NA. 5444.

BOSTON terrier, daughter $5000 champion, only $25; also fancy rare pigeons, very cheap. Call 1343 Sunset.

BULL terriers, 4 mos., highly ped. show prospects. Fine specimens. 920 E. Manchester ave. MI. 1485.

PEDIGREED police puppies, inquire at Newman Stand, 3rd and Proctor, Long Beach. Phone 626-11.

GREAT Dane pups, father best imported in U. S. 1239 N. WESTMORELAND AVE. 599-884.

THOROUGHBRED Bernard pups, ped. stock. Reasonable. 3217 Duquesne st., Culver City. Ph. Culver City 3823.

POLICE DOG, unusually fine, male puppy, bargain for quick sale. 1723 W. 61ST PL.

FOX terrier, stud. Boston bull terrier, 15 mos. old; beaut. marked. 1849 N. Alexandria Av., Holly.

ALASKAN husky pups for sale. GR. 8156.

PED. Boston terriers. $15 up. 1842 N. Hobart, bet. Western & S. Monica

PED. male & fem. Boston terriers. Pups. 9996 S. BDWY., TR. 2475.

BOSTON ter. pups, 6-mo., ped. nice markings. 1717 E. 41ST PL. CEdar 0727.

CHOW puppies, red, reg. real teddies. reas. 7814 S. Bdwy. Reas.

BEAUTIFUL Fox Terrier puppy for sale. UN. 1824.

GERMAN Police dog, sed. male, high-

REAL ESTATE

HOUSES—For Sale

Miscellaneous

BEST HOME IN GLENDALE
Consists of spacious & elaborate living and dining room, 4 beautiful bedrooms, completely tiled bath with separate tile showers, artistic breakfast room & kitchen, inlaid floors, interior finished in rare and select hardwoods, basement with furnace, double garage, large ground, ¼ block to car line. OWNER AWAY, WILL TAKE LESS THAN EQUITY OF $10,000. Mortgage $17,500. See Mr. Hahn or Mr. McCarthy with ROBERT MARSH & CO., INC., 200 Marsh-Strong Bldg. TR. 1131.

$5500—NEAR PICO, towards Santa Monica, 2 fine rooms, high English roof, living room, dining room, have indirect lighting, modified jazz walls, cove ceilings, breakfast room opens on sun porch, bedrooms, lawn and shrubs, $150 down, balance small monthly payments. All street work in and paid. Double garage. 2 blks. car. GIBRALTAR FINANCE CORP., 246 So. Brand, Glendale or W. A. Reynolds, 11446 Ayers Ave., near 1146th Ave. & Pico.

$14,500 $14,500

NEW
TWO-STORY ENGLISH HOME
North of Wilshire Blvd., close to bus line. This is real buy with three bedrooms and two full baths. A practical and conveniently arranged home. Owner, 1000 feet south of Hollywood Hills. Call MR. MYERS, with
THE HENRY de ROULET CO.,
Wilshire at Western. DU. 4400.

AUCTION
TUESDAY, JULY 6, 2:30 P.M.
407 EAST 110TH ST.

Splendid new 5-rm. modern home to be sold absolutely without reserve to highest bidder, close to transportation, schools, business center, etc. Terms arranged at time of sale.
LEE & SILVERTHORNE, 788 South Grand. Auctioneer. FA. 8468.

FORECLOSURE
$13,500, HURRY! HURRY! TERMS
2-story English stucco, 2 bdrms., sleep. porch, 2 baths, maid's room & shower bath, liv. rm., din. & breakfast rm. Tile kitchen, lot 50x135. North of 10th, near Westchester, stucco roof if you want it. Would be cheap enough at $17,000, call Jepson, with
FORD & BECKER
607 S. Western. DUnk. 3009.

WINDSOR SQUARE DUPLEX $18,000
SOUTH OF BEVERLY BLVD.
Beautiful stucco building, mahogany woodwk. hand decorated walls, extra large rooms. This is several thousand dollars under replacement value. It is one whale of a bargain. Act quick if you want it.
J. A. SMITH,
623 South Western avenue.
WA. 9271. Phones WA. 7274.

6291 MARYLAND ROAD
OPEN FOR INSPECTION
Seven-room English home, three bedrooms, two baths. Complete in every detail. Four blocks south of Wilshire Blvd., one and one-half blocks W. of Fairfax. See this today or call Mr. Myers with
THE HENRY de ROULET CO.
Wilshire at Western. DU. 4400

MUST SELL THIS MONTH.
Charming 5-room California bungalow on high lot east front, ¼ block south of BEVERLY & WILTON. Reduced from $12,500 to $11,-500. Terms, $2500 cash, full price $11,500. easy payments. ALHAMBRA 1074W

CLOVERDALE
BEST BUY IN LOS ANGELES
O'CONNELL & WHITE. PL. 4667.

UNUSUALLY attractive bungalow, 2 extra large bedrooms, fireplace & china, 2 real home, $3500. $1150 cash. Owner, 1251 S. Hobart blvd.

E. H. WEST & CO. SANTA MONICA
Specializes in Santa Monica homes.
1327 Ocean ave. Phone 22146.

SACRIFICE $5400 down, stucco, 5 rms. and breakfast rms., at $7500. No agents. 6766 Burwood ave. WH. 9098

BEAUTIFUL NEW BUNGALOW
$1000 down, bal. like rent. 7½ east of Vermont. Owner, NE. 6443.

6-RM stucco, mod. to minute, $4900. $500 dn., bal. easy. DE. 4853.

HOUSES—For Sale

West and Northwest

$7000 HOME BARGAIN
New 5-room stucco, hdwd. floors, tile kitchen, bath, shower, dbl. garage, level lot 51x125. Sell for $6400, cash and terms. 1552 SO. ORCHARD PLACE.

SENSATIONAL buy, $5250, 5 rms., tile bath, sink, shower, at Vermont. Close in COLE. Owner, 6108 S. Vermont. TH. 7826.

$350 CASH, $4350 total. New modern bungalow and gar. Large lot, hdwd. floors, 2 real fireplaces, lawn, grape orchard, etc. 2019 S. BUDLONG.

SENSATIONAL buy, $5250, 5 rms., tile bath, sink, shower, at Vermont. Close in COLE. Owner, 6108 S. Vermont. TH. 7826.

$250 DOWN, $35 mo., full price $2950, 4-rm. stucco, tile bath, sink, shower, at Vermont. Close in COLE. Owner, 6108 S. Vermont. TH. 7826.

$50 CASH, $4350 total. New modern bungalow and gar. Large lot, hdwd. floors, 2 real fireplaces, lawn, grape orchard, etc. 2019 S. BUDLONG.

SACRIFICE, Double on Hoover nr. 54th. $6400, $2500 down, bal. $40 per mo. Int. 7%. Think of it. Lot worth the money. 5518 S. VERMONT. TO. 1214.

$22 WEST 61ST PL.
Bungalow, 5 large rooms & sleeping porch. Make offer, terms can be arranged. Phone HE. 7764 or UN. 6172.

$4915—$500 down, brand new, 5 rms., tile bath, sink, shower, at Vermont. Close in COLE. Owner, 6108 S. Vermont. TH. 7826.

SACRIFICE, Double on Hoover nr. 54th. $6400, $2500 down, bal. $40 per mo. Int. 7%. Think of it. Lot worth the money. 5518 S. VERMONT. TO. 1214.

$22 WEST 61ST PL.
Bungalow, 5 large rooms & sleeping porch. Make offer, terms can be arranged. Phone HE. 7764 or UN. 6172.

6-RM stucco, mod. to minute, $4900. $500 dn., bal. easy. DE. 4853.

East and Southeast

NOTICE—$630 takes my equity in a new, very modern, 4-rm. stucco house. Hdw. floors, kitchen nook, tile bath, shower, fully city for $6300, with $800 down, then $50 monthly on TD. Double garage. Large rm. fireplace, tile sink and bath, shower, etc. Lot 50x135 on imp. st. C. S. DECKER. 3178 Los Feliz Blvd. OL. 3403.

A REAL HOME $100 DOWN
NEW stucco, 5 rms. & bkfst., sh. Tiffany interior, hdw. floors, tile bath & sink, large kitchen, 2 bedrms., beautiful lawn & shrubbery, garage, 10415 LAURISTON AVE., Westwood. Balance payable like rent, including interest at 6%. Price $6950. OWNER, GL. 8909.

$950 DN. REAL BUY $6450
BEAUT. 5 rm. stucco, tiffany fin., tile bath, sink, hdwd. floors throughout, fireplace, built-in buffet, rear, dist. to car, bus. Walk 4 Adams. Large front & rear garden. Sub. pool. $1475 W. Adams. EM. 3214. Eves. WH. 2177.

FOR SALE—BY OWNER.
Must leave for east, will accept lot or small home as part payment on beautiful Spanish stucco 5-rm. house. Pure, or unfurn. Near private school for girls. Address W. Wilshire City Golf Club. FI. 1233; WA. 8767

LEAVING town, must sacrifice home, 4 rooms, modern, large yard, fireplace, paver ceilings, wrought iron fixtures, redwood fence, 10 mo. Including interest. Will make down payment to suit. 3021 PERLITA AVE. Phone owner to settle.

WILSHIRE, for sale 5-story stucco home, 6 large rooms, 2 baths, sun porch, double garage, lovely grounds, fish pond. Will sell furnished or unfurnished. Will trade or terms to responsible party. 3502 AVE. Phone FI. 8427.

WILSHIRE-Fairfax dist. 5-story, 3 rms. unfurnished, tree shaded, 3 bedrms., 2 ba., 1 shower, les. Great 7th-mo. Sun. Beautiful view. Terms to suit. Only $7,500. 5454 Colgate ave., W. on Wilshire to Fairfax, N. to Colgate. Ph. WH. 6111.

BEAUTIFUL, Spanish bungalow, 5 large rooms, practically new, modern, marvelous view, garage. Will sacrifice for quick sale. Arranges terms. $1000 DOWN, BAL. $40 mo. Ave. Owner. 945 S. MAIN ST.

TERMS LIKE RENT
Brand new beautiful 5-room bungalow on west side. Near schools, stores and car lines. Small down payment, $500 small payment down. Owner, 723 W. 8TH ST. FR. 5778.

WILSHIRE-Fairfax, English two-story home, 2 tile baths, all built ins. If wanting a real buy and have $5000 or more cash, will sacrifice for price $16,500. Lot 100x125. OWNER, GR. 6282.

FORCED SALE
$5000, $1500 cash, modern 6-rm. stucco, 3 blks. Sunset, close in. This is a bargain, act quick. Call 2612 SUNSET BLVD.

$9000 — WILSHIRE-Fairfax, 7-room new stucco bungalow, 3 bedrooms, tile baths, hardwood floors, garage; ornamental grates; will consider lot in trade. HE. 9302.

FORCLOSED
$14,000 PRICE, $4000 quick sale, for cash. $17 $46, or exch. W. J. Thompson, 5576 S. Western. VE. 6543.

4-R. Cal. bung., rear, lot 50x170, at 1448 E. 41st Pl., near Pico. Price $3500. Terms. Owner, 4311 Ave. 64. Eagle Rk. EM. 2988 or WA. 6762.

SACRIFICE—Beautiful home, 7 rms., 3 bedrooms, strictly modern, elegantly furnished, Spanish interior, $6000 cash required. WH. 6497.

OWNER buys $5500. 6-rm. English stucco, 3 bedrooms, fine garden, close to 6 schools, stores, car lines. OWNER, 536 N. Stanley. WH. 1198

SACRIFICE my $12,250 equity in new 5-rm. stucco home. Best offer takes it. Owner, 217 S. WILLAMAN DR. OX. 1492.

NEW 5-rm. bungalow, 3 bedrms., in the Wilshire district, offered for $6400, $1000 down, bal. like rent. WH. 6419. 3641 S. Cloverdale.

WINDSOR Square, barbecue, 4 rms. English stucco. Only $1500 down. V. FRANKE.

$781 WILSHIRE (near.) DR. 6293

FROM GARRET TO CELLAR IN ONE DAY. Windows, woodwork cleaned, floors waxed, rugs shampooed. THE ACME CLEANERS. MR. 1630.

$950 CASH. Price $7950, 6 rm. stucco, tile bath, sink, hdwd. floors, $5000 more. SACRIFICE! Trade for lot. 311 N. RENO. DU. 1699.

11-RM house, Wilshire dist., on Normandie, $12,500, will take some trade. Ph. WA. 1903.

$2000 OFF this week. New stucco, 5 rm., 65-ft. lot, dbl. gar., tile sink, patio, stand, $5500. Trade. WH. 1801

SACRIFICE 6-rm. new, mod. home. Terms to suit buyer. Owner, WH. 7295.

MODERN 6-rm. bungalow, E. of Fairfax, Hi School, nr. Melrose. Sacrifice $7800. terms. OWNER, WH. 9038.

$200 DN., $16 mo., full price $2950, 4-rm. stucco, tile bath, sink, shower, at Vermont. Close in COLE. Owner, 6108 S. Vermont. TH. 7826.

$200 DN., $16 mo., full price $2950, 4-rm. stucco, tile bath, sink, shower, at Vermont. Close in COLE. Owner, 6108 S. Vermont. TH. 7826.

$4000 HOME BARGAIN
Unbeatable the finest six room English home in the city for $6300, with $800 down, then $50 monthly on TD. Double garage. Large rm. fireplace, tile sink and bath, shower, etc. Lot 50x135 on imp. st. C. S. DECKER. 3178 Los Feliz Blvd. OL. 3403.

A REAL HOME $100 DOWN
NEW stucco, 5 rms. & bkfst., sh. Tiffany interior, hdw. floors, tile bath & sink, large kitchen, 2 bedrms., beautiful lawn & shrubbery, garage, 10415 LAURISTON AVE., Westwood. Balance payable like rent, including interest at 6%. Price $6950. OWNER, GL. 8909.

$950 DN. REAL BUY $6450
BEAUT. 5 rm. stucco, tiffany fin., tile bath, sink, hdwd. floors throughout, fireplace, built-in buffet, rear, dist. to car, bus. Walk 4 Adams. Large front & rear garden. Sub. pool. $1475 W. Adams. EM. 3214. Eves. WH. 2177.

FOR SALE—BY OWNER.
Must leave for east, will accept lot or small home as part payment on beautiful Spanish stucco 5-rm. house. Pure.

...E PROPERTY— For Sale

...$ 000 UNDER VALUE ...time two-story brick, ...BUSINESS BLOCK ...Western ave, corner ...$65x100

...House to Beverly Blvd. ...its four stories and 24 ...a splendid income ...corner; income $500 ...Price $36,000. Good terms ...Ph. [illegible]

...INVESTMENT CO., INC. ...RICHFIELD BLDG. TR. 9443.

...$12,000 ...ple or exchange, nr. L. A. High. ...Avenue 5-car car. ...Trinity lot due ...Sunkist. ...Ph. [illegible]

...$12,000 ...Ideal location, ...Ph. [illegible]

...$10,000 CASH ...handle, consider some trade. ...CONRAD ...Sunset Blvd. HO. 6100

...PROPERTY SACRIFICE ...CARTHAY CENTER ...business ...on New Carthay Circle ...$750. Must have cash ...Carthays call OWNER, WE

...ACUTE ...July 5, 2 p.m. ...$45. 5 rooms, ...frontage of 140.0... ...$6,500. Bungalow ...wonderful building ...highest approved ...Open Sun. 2 to 5. ...brick stores and income ...building, lot 110 ft. ...$750,000. Income $100,000 ...Mortgage $350,000. Trade ...HARRY CROSSMAN, ...Ans Bldg., 7-Bdwy. TU. ...

...Ave., 40x117. 2 stores ...to carry the best ...locations on Main ...rear of Fairfax. Price ...terms. Apply owner, ...OSE AVE. in rear.

...ON WASHINGTON BLVD ...Frontage between Culver ...$5,000. 25% below ...Convenient terms. ...SELTON REALTY ...Culver City. ...Ph. 118 Van Nuys Bldg. ...HF BLVD. SANTA MONI... ...on corner in the ...to Ocean. Very low ...WILSHIRE BLVD. ...A. E. FLAVELL, ...ire Blvd. Santa Monica. ...420 TAFT BLDG.

...STRIAL PROPERTY— ...For Sale and Exchange

...Industrial building ...occupancy, due $50,000. ...buildings are adjacent ...$75,000. Worth $100,000. ...other. One or all for ...acreage and small ...with or without trees ...WILSON ...Main St., Los Angeles. ...

...$ 000 Sun Ferry Rd. ...Ferry Rd. [illegible] ...Glendale Blvd. ...

...E PROPERTY— For Sale

...EXTRA LARGE PROFITS ...

...on have $10,000 or $20,000 ...in an income producing ...that will show large ...Owner will carry ...and look into our ...before buying in with us ...floor or elevator. ...Ground floor. We are ...own money along with ...mortgages, and the future ...Large and the future ...property has great possi...

...e either of us personally. ...

...FORD & BECKER, ...WESTERN AVENUE ...Dunkirk 1666

...AUCTION ...TUESDAY, JULY 6, 2 P.M. ...TROLLEY TRACT, VENICE ...CAL. ...

...RARE OPPORTUNITY ...WILL SELL VALUABLE PIECE ...PROPERTY CONSISTING ...A 31-ROOM APARTMENT ...& COMPLETE 4-ROOM ...FACING TWO STREETS ...WILL BE A CORNER ...LOCATED. ONLY ...OCEAN IN BUSINESS ...ON CAR LINE. SMALL ...RENT. BALANCE 10 YEARS ...ANCE OF A LIFETIME ...DON'T HESITATE. ...AUCTIONEER, 815 W. ...

...$12,000—$16000 CASH ...$ 000 ...$ 000 ...Ave., S. Pasadena. ...

...Lynwood ...We have a ...in Foothills. ...Income $1,000 ...Ph. [illegible] ...Gants Manica ave., Los...

...Lankershim ...ATTENTION—A few well ...in the heart of Lanker... ...sale at an unusual low ...terms; rare buying ...Ph. [illegible]

...ADMINISTRATOR SALE ...

...of the court, 18-rm. ...of Adams on the ...Ph. [illegible]

...DUPLEX BACRIFICE ...or 1 A. 4 bdrm. ...$ 000. 2 bdrm. ...large enough to ...Owner, 1 of family ...at Ardmore. ...

...ATTENTION ...property handled ...Ph. [illegible]

...ATTENTION—A fine well ...in the heart of Lanker... ...sale at an unusual low ...terms; rare buying ...Ph. [illegible]

...ADMINISTRATOR SALE ...

...of the court, 18-rm. ...of Adams on the ...Ph. [illegible]

...DUPLEX BACRIFICE ...or 1 A. 4 bdrm. ...$ 000. 2 bdrm. ...large enough to ...Owner, 1 of family ...at Ardmore. ...

...ATTENTION ...property handled ...Ph. [illegible]

BEACH PROPERTY— For Sale

Avalon

FOR SALE cheap—New 4-room residence on exclusive East Avalon Terrace. Furnishings included. Unobstructed marine view. Make offer. OWNER on premises, Mrs. Stang, Catalina Island.

Hermosa Beach

OWNER going East has instructed us to sell beaut. lot south end Hermosa Beach, close to ocean, $11,000 cash or terms to responsible party; reasonable. We specialize on north end and Ocean Front property in Hermosa Beach. Martin Realty Co., 2424 Hermosa ave., Hermosa. 6401

GO, see second lot east of Speedway, on south side 7th st., Hermosa Beach. 80x85, only $3000; $1200 incumbrance. Owner, J. Glasanow, 1032 Citizens' Natl. Bank Bldg. Vandike 7521.

GO SEE 1232 Hermosa Ave., Hermosa Beach, if you want a nice ocean front. Rent for the summer month or for a year. 4-room furnished & garage, $75 per mo.

IF you want to buy, sell or exchange Hermosa Beach property, see J. H. KIBLER CO. Room 1504, 117 W 9TH ST., L.A.

Manhattan Beach

BEAUTIFUL stucco, living room, dining room, kitchen, with nook, one bedroom, extra wall bed, dbl. garage, 12th st. Manhattan Beach. For information, Ph. VE. 1811.

6-RM. house, all mod. improvements, 1 car, large lot, close to beach. Unobstructed view of ocean. 3200 Alma ave., Manhattan Beach.

Redondo Beach

107 SAPPHIRE ST., nr. Esplanade St. 3 rms. 3-story house, beautiful view of ocean. Owner will show from 1 to 4 p.m. Mon. to Wed. Easy tms. Ph. REDONDO 2941.

POULTRY RANCHES— For Sale

DE LUXE CHICKEN RANCH

Folks! This 1-acre estate, about 15 min. from L.A., is the finest thing U ever saw. It was designed and built 100% perfect for climate, location, income, etc. It's the answer to your dreams of a home, loaded with income that will allow U to enjoy life to the full. 1 to 2 blocks to store, service station, depot, P. O., st. car, school. Set in and surrounded by Duarte's famous orange groves and nurseries. A million dollar view of mts. from the roof garden. House is beautiful 6-rm. stucco, tile roof, tile sink, shower bath, A-1 bdrd. firs. immense fireplace, hand-decorated panel walls, etc. Besides the 1500 perfected young laying hens, extra fine breeding pigeons, turkeys, rabbits, etc. Yearly average income about $15,000. Everything brand new. Price $14,900. About $4500 to $5000 cash, balance mortgages at easy payment. (No trades.) A. HARRINGTON, Municipal Dr. & Foothill Blvd. Duarte. Phone Black 324.

CELEBRATE YOUR INDEPENDENCE

by visiting SUNNYMEDE DEMONSTRATION ACRE, corner Ventura Boulevard and Reseda avenue, 10 minutes' drive from Hollywood. California's most intensively cultivated acre, showing how U can live independent a year to bank and financial independence are assumed from one moderately priced, irrigated acre.

See 650 rabbits, 750 laying hens, 2000 pairs of pigeons, with guinea, fryers, lawn and buildings, all on one acre of land. One of the most beautiful and highly developed one-acre areas in California.

No obligation. If you can't go, clip this ad and sent it with your address for free illustrated literature.

SUNNYMEDE SALES COMPANY, 1200 Lane Mortgage Bldg.

NORCO POULTRY RANCH

Improved with garage house, modern equipment for 500 layers and fine roof room. All new and concrete floors. One acre growing feed, cheap water. Near schools, stores. Pay $440 cash. No payments on principal for one year. Then $20 monthly.

NORTH CORONA LAND COMPANY 230 So. Hill St.

WHY PAY MORE?

Why pay more for short acres a mile or two of Ventura Blvd. when for $1000 per acre you can buy 2 acres between Culver City limits and new, free expert instructions, high, level, no frost, no rocks, and only a few feet off Ventura Blvd. & close to P.E.R.R. No monthly payments, small down payment, bal. in yearly prints. Take your choice of 2 acres in Whole San Fernando Valley for poultry, rabbits, pigeons, etc. For full details, maps, photos, prices, etc., Address W. box 431, Times Branch.

SPECIALS

2 close in poultry ranches, especially nr. beach with all up to date ideas, 6 to build, 1 acre, 500 chicken stock from street car, in ROSEMEAD, 10 miles, 25 minutes from Los Angeles, 4 cars. These ideal places you have hunted for. You'll be sorry if you don't see them. Call today. Phone Alhambra 7461. KELSEY REALTY CO., 1545 Valley Blvd. corner of Valley and Rosemead Blvds., ROSEMEAD

RATCHERY, doing big business and desiring to expand, offers unusual opportunity for ten families to go into poultry business. New building, model homes, 500 and 1000 size plans, garage, shrubbery, etc., fully equipped. 1 acre, 500 layers, 500 chick size 7 years' contract to purchase eggs at 15 cents per dozen over L. A. market price, $1200 cash to handle. Address R. box 847, Times Branch.

SAN Diego Co. Ramona, 25 miles east on paved highway, 17 miles east of Escondido. Elevation 1600 ft., 5-acre poultry ranch equipped for 1200 hens, 5-rm. house, carbide lighting system, all plumbing. Good barn, garage, chicken & water piped. Fine deep soil, citrus and family orchard 1¼ acs. Large shade trees, lawn, flowers, no run-down affair. It's worth your investigation. Price $5500, Good terms. Owner, Rollin Petree, Ramona, Calif.

RUNNYMEDE RESALES

1 1-4 acres, $1000. Corner acre, $2400. Full acre, 3 rooms, house, $3000. $500 down. I have the best buys in improved & unimproved acreage. Call or write M. N. JOHNSON, 19431 Ventura Blvd. P. O. Box 1, Runnymede. Phone Owensmouth 154-J-11.

5-ACRE chicken ranch near L. A., 4-room modern home, $500 bird plant, electricity, gas and fine water. An ideal home. Must sell at sacrifice. Owner leaving. Keep & service to handle, $2500 cash & liberal terms. Address owner OWNER P. O. box 894, Pasadena, Calif.

CHICKEN ranch, close in, 4-rm. modern home, garage, $00 chicken house, 60 fruit trees, fine garden, nice lawn, 300 laying hens, 2 cars of rm. to expand. Gas, elec., fine water. An ideal home & income for some one. Must see P. O. box 866. Huntington Park.

$500 starts you on road to success. Put the lazy savings account to work, in 20 acres of figs, pay 45% the 4th yr., 74% or more after 4th yr., 2 yrs. free care. Small cash payment, easy terms, 6% interest. Will stand strict investigation. MARSHALL, 856 N. Laurel, Hollywood.

POULTRY ranch, 1400 laying hens, 2½ acres in apples. Modern home in attractive poultry country. Horse & farming tools. Trade for L.A. or beach property. J. O. Huser, Tuolumne, Cal.

7 ACRES, 6 rms., basement, barn, garage, farm tools, fruit drier, chicken equipment, $50 fruit trees, grapes, berries, plenty cheap water. Full price $3500. L. H. Wise, 127 N. Garfield, Alhambra. OPEN DAILY.

$10,000

$40,000 chick ranch offered for 70c on the dollar. Equip. for 8000 chickens. Culver City blvd. Best buy in valley. See at once. FORBES CO., 8 No. Garfield, Alhambra.

6-RM. house, garage and 600 chicken plant, nice shade, fruit trees, berries, plenty cheap water. Full price $3500, terms. Principles only. 1545 PASADENA, CALIF.

6 TO 60 acres ranches close to Delaney & Standard oil wells. $1000 to $1750 per acre. E. F. Kidd, 1207 South Brand Blvd., San Fernando. Ph. Citrus 32.

$600 WILL buy 2 acres, good for chickens, small fruit. SMILEY & CO., 216 Stock Exchange Bldg. TU. 0269.

NEW 3-ROOM MODERN HOUSE and 2.29 acre, only $2850. $1000 down, $15 monthly. Will help finance for chickens. OWNER, Box 197, S. Pasadena.

MUST sell my acre in prosperous Sunnymead, all improvements, greatly underpriced. Snap for some one. Address I. box 888, Times Branch.

½ ACRE, 5-rm. mod. house, equip. for 1000 chicks 100 rabbits. Sell or trade for close-in prop. Owner, 4836 Custer st., Inglewood. 8143-J-3

BEACH PROPERTY— For Sale

Avalon

FOR SALE cheap—New 4-room residence on exclusive East Avalon Terrace. Furnishings included. Unobstructed marine view. Make offer. OWNER on premises, Mrs. Stang, Catalina Island.

Hermosa Beach

OWNER going East has instructed us to sell beaut. lot south end Hermosa Beach, close to ocean, $11,000 cash or terms to responsible party; remember, we specialize on north end and Ocean Front property in Hermosa Beach. Martin Realty Co., 2424 Hermosa ave., Hermosa. 6401

GO, see second lot east of Speedway, on south side 7th st., Hermosa Beach. 80x85, only $3000; $1200 incumbrance. Owner, J. Glasanow, 1032 Citizens' Natl. Bank Bldg. Vandike 7521.

GO SEE 1232 Hermosa Ave., Hermosa Beach, if you want a nice ocean front. Rent for the summer month or for a year. 4-room furnished & garage, $75 per mo.

IF you want to buy, sell or exchange Hermosa Beach property, see J. H. KIBLER CO. Room 1504, 117 W 9TH ST., L.A.

Manhattan Beach

BEAUTIFUL stucco, living room, dining room, kitchen, with nook, one bedroom, extra wall bed, dbl. garage, 12th st. Manhattan Beach. For information, Ph. VE. 1811.

6-RM. house, all mod. improvements, 1 car, large lot, close to beach. Unobstructed view of ocean. 3200 Alma ave., Manhattan Beach.

Redondo Beach

107 SAPPHIRE ST., nr. Esplanade St. 3 rms. 3-story house, beautiful view of ocean. Owner will show from 1 to 4 p.m. Mon. to Wed. Easy tms. Ph. REDONDO 2941.

POULTRY RANCHES— For Sale

DE LUXE CHICKEN RANCH

Folks! This 1-acre estate, about 15 min. from L.A., is the finest thing U ever saw. It was designed and built 100% perfect for climate, location, income, etc. It's the answer to your dreams of a home, loaded with income that will allow U to enjoy life to the full. 1 to 2 blocks to store, service station, depot, P. O., st. car, school. Set in and surrounded by Duarte's famous orange groves and nurseries. A million dollar view of mts. from the roof garden. House is beautiful 6-rm. stucco, tile roof, tile sink, shower bath, A-1 bdrd. firs. immense fireplace, hand-decorated panel walls, etc. Besides the 1500 perfected young laying hens, extra fine breeding pigeons, turkeys, rabbits, etc. Yearly average income about $15,000. Everything brand new. Price $14,900. About $4500 to $5000 cash, balance mortgages at easy payment. (No trades.) A. HARRINGTON, Municipal Dr. & Foothill Blvd. Duarte. Phone Black 324.

CELEBRATE YOUR INDEPENDENCE

by visiting SUNNYMEDE DEMONSTRATION ACRE, corner Ventura Boulevard and Reseda avenue, 10 minutes' drive from Hollywood. California's most intensively cultivated acre, showing how U can live independent a year to bank and financial independence are assumed from one moderately priced, irrigated acre.

See 650 rabbits, 750 laying hens, 2000 pairs of pigeons, with guinea, fryers, lawn and buildings, all on one acre of land. One of the most beautiful and highly developed one-acre areas in California.

No obligation. If you can't go, clip this ad and sent it with your address for free illustrated literature.

SUNNYMEDE SALES COMPANY, 1200 Lane Mortgage Bldg.

NORCO POULTRY RANCH

Improved with garage house, modern equipment for 500 layers and fine roof room. All new and concrete floors. One acre growing feed, cheap water. Near schools, stores. Pay $440 cash. No payments on principal for one year. Then $20 monthly.

NORTH CORONA LAND COMPANY 230 So. Hill St.

WHY PAY MORE?

Why pay more for short acres a mile or two of Ventura Blvd. when for $1000 per acre you can buy 2 acres between Culver City limits and new, free expert instructions, high, level, no frost, no rocks, and only a few feet off Ventura Blvd. & close to P.E.R.R. No monthly payments, small down payment, bal. in yearly prints. Take your choice of 2 acres in Whole San Fernando Valley for poultry, rabbits, pigeons, etc. For full details, maps, photos, prices, etc., Address W. box 431, Times Branch.

SPECIALS

2 close in poultry ranches, especially nr. beach with all up to date ideas, 6 to build, 1 acre, 500 chicken stock from street car, in ROSEMEAD, 10 miles, 25 minutes from Los Angeles, 4 cars. These ideal places you have hunted for. You'll be sorry if you don't see them. Call today. Phone Alhambra 7461. KELSEY REALTY CO., 1545 Valley Blvd. corner of Valley and Rosemead Blvds., ROSEMEAD

RATCHERY, doing big business and desiring to expand, offers unusual opportunity for ten families to go into poultry business. New building, model homes, 500 and 1000 size plans, garage, shrubbery, etc., fully equipped. 1 acre, 500 layers, 500 chick size 7 years' contract to purchase eggs at 15 cents per dozen over L. A. market price, $1200 cash to handle. Address R. box 847, Times Branch.

SAN Diego Co. Ramona, 25 miles east on paved highway, 17 miles east of Escondido. Elevation 1600 ft., 5-acre poultry ranch equipped for 1200 hens, 5-rm. house, carbide lighting system, all plumbing. Good barn, garage, chicken & water piped. Fine deep soil, citrus and family orchard 1¼ acs. Large shade trees, lawn, flowers, no run-down affair. It's worth your investigation. Price $5500, Good terms. Owner, Rollin Petree, Ramona, Calif.

RUNNYMEDE RESALES

1 1-4 acres, $1000. Corner acre, $2400. Full acre, 3 rooms, house, $3000. $500 down. I have the best buys in improved & unimproved acreage. Call or write M. N. JOHNSON, 19431 Ventura Blvd. P. O. Box 1, Runnymede. Phone Owensmouth 154-J-11.

5-ACRE chicken ranch near L. A., 4-room modern home, $500 bird plant, electricity, gas and fine water. An ideal home. Must sell at sacrifice. Owner leaving. Keep & service to handle, $2500 cash & liberal terms. Address owner OWNER P. O. box 894, Pasadena, Calif.

CHICKEN ranch, close in, 4-rm. modern home, garage, $00 chicken house, 60 fruit trees, fine garden, nice lawn, 300 laying hens, 2 cars of rm. to expand. Gas, elec., fine water. An ideal home & income for some one. Must see P. O. box 866. Huntington Park.

$500 starts you on road to success. Put the lazy savings account to work, in 20 acres of figs, pay 45% the 4th yr., 74% or more after 4th yr., 2 yrs. free care. Small cash payment, easy terms, 6% interest. Will stand strict investigation. MARSHALL, 856 N. Laurel, Hollywood.

POULTRY ranch, 1400 laying hens, 2½ acres in apples. Modern home in attractive poultry country. Horse & farming tools. Trade for L.A. or beach property. J. O. Huser, Tuolumne, Cal.

7 ACRES, 6 rms., basement, barn, garage, farm tools, fruit drier, chicken equipment, $50 fruit trees, grapes, berries, plenty cheap water. Full price $3500. L. H. Wise, 127 N. Garfield, Alhambra. OPEN DAILY.

$10,000

$40,000 chick ranch offered for 70c on the dollar. Equip. for 8000 chickens. Culver City blvd. Best buy in valley. See at once. FORBES CO., 8 No. Garfield, Alhambra.

6-RM house, garage and 600 chicken plant, nice shade, fruit trees, berries, plenty cheap water. Full price $3500, terms. Principles only. 1545 PASADENA, CALIF.

6 TO 60 acres ranches close to Delaney & Standard oil wells. $1000 to $1750 per acre. E. F. Kidd, 1207 South Brand Blvd., San Fernando. Ph. Citrus 32.

$600 WILL buy 2 acres, good for chickens, small fruit. SMILEY & CO., 216 Stock Exchange Bldg. TU. 0269.

NEW 3-ROOM MODERN HOUSE and 2.29 acre, only $2850. $1000 down, $15 monthly. Will help finance for chickens. OWNER, Box 197, S. Pasadena.

MUST sell my acre in prosperous Sunnymead, all improvements, greatly underpriced. Snap for some one. Address I. box 888, Times Branch.

½ ACRE, 5-rm. mod. house, equip. for 1000 chicks 100 rabbits. Sell or trade for close-in prop. Owner, 4836 Custer st., Inglewood. 8143-J-3

POULTRY RANCHES— For Sale

YOUNG poultry ranch, special price. Will take in exchange 5-rm. house in L. A. & some cash. See photos, exclusive agent, 4048 W. BLAUSON

COUNTRY PROPERTY— For Sale

THE MURRAY RANCH, 640 acres, between Porterville and Terra Bella. On paved boulevard. Exceptional water conditions. Well No. 1 equipped with Lane & Bowler outfit, pumping about 1000 gallons per minute. Well No. 2 will do the same when equipped. Nearly 2½ miles cement pipe line. About 140 acres leveled with 160 additional under pipe line. Best of soil. Plotted and recorded and ripe for subdivision. No trades. Your own terms of payment. OWNER, E. M. MURRAY, 301 S. Pasadena av. Pasadena, Cal.

HERE IS YOUR CHANCE

A 2000 DOLLAR ACRE FOR ONLY $1400

Good neighborhood, water, electricity, improved streets. Will make easy terms.

WILLIAM M. McCOY, 420 MERCHANTS NAT. BY. BLDG. 5TH & SPRING, LOS ANGELES.

TWO acres double income from chicken and walnuts. Close to Los Angeles, 2 miles to highway. Fine sandy loam soil; plenty of water; bearing walnut trees. Small payment down, balance 5 years like rent. Income from chickens. Ideal for small tract will pay to investigate this. OWNER, address R. box 891, Times Branch.

FAIR PRICES EASY TERMS

Splendid prospects in Sutter Basin. Big crops in sight. Peaches, asparagus, alfalfa, sugar beets, etc. Many kinds fruit, vegetables and grain. Rich soil. Superior irrigation, transportation and markets. Fair prices. Easy terms. SUTTER BASIN CO., Shop 21, 541 S. Spring, L. A.

20 ACRES with water, $5200, terms. Concrete reservoir, pumping plant. Excellent walnut land, fine for vegetables, fruits & poultry pr. sd. markets, near blvd. Santa Ynez Valley. Owner, 1009 Detwiler Bldg. VA. 8473

FORTY acres with well. Most fertile and productive land in Southern California. Sacrifice price $200 per acre. Mr. Van Noorden, 3200 Lane Mortgage Bldg.

TEN acres budded carob trees. Sacrifice for quick sale. Income in two years conservatively estimated at $1500 per acre. Mr. Van Noorden, 1200 Lane Mortgage Bldg.

PHONE your want-ads to The Times. No credit; strangers must pay cash. Courteous, experienced ad-takers, day and night, will help you with your copy, if desired. MEtpitn. 6700.

FOR sale—40 acres alfalfa in new lettuce district, low lift water. O. GONZALEZ, Tamescalo, Calif. P.O. box 33.

SOUTHERN Pacific Railroad lands, long term payments. Land Dept. PACIFIC ELECTRIC.

BORREGO Valley farms. $75 an acre, 619 GRANT BLDG. Fourth and Broadway.

ALFALFA land, L.A. county, $10 an acre down, $1 per week per acre. Address V. box 467, Times Branch.

7000 ACRES, Mendocino co., on highway, $15 A. 2503 Pasadena ave. CA. 0155.

7000 ACRES, Mendocino co., on highway, $15 A. 2503 Pasadena av. CA. 0155.

Claremont

FOR sale, lot 87¼x250 ft. on Cucamonga Ave. Gar. Water, lights & gas. Walking distance of College campus. Grammar and High School. R. REESE, box 1, Claremont, Cal.

Fallbrook

GROW AVOCADOS under California's most favorable conditions in Wilderness" subdivision, Fallbrook. RAYMOND WATMAN, owner. Literature.

Florida

VALUABLE lot in Florida, 70x150, Sell or trade, 356 S. BONNIE BRAE. DR. 3294.

Santa Barbara

10, 20 or 40 acres, part of large Santa Barbara Co. ranch being sold by owners. Deep, rich soil, anything, near markets, new highway. Excellent water conditions. $100 to $150 per acre. 912 Title Insurance Bldg. 412 W. 6th St. VA. 0272.

San Fernando Valley

SHERMAN Way corner on car line. 2 acres, with 5-rm. house, water, gas & lights, fruit trees. $8500. Terms.

FRED A. KELLOGG 6172 Sherman Way, Van Nuys. Ph. ME. 4666 and Van Nuys 141.

San Joaquin Valley

20-ACRE FARM in the San Joaquin Valley, 20 miles southeast of Fresno, in Fresno county, one and half miles from San Joaquin, a modern town of 500, with fine schools, conveniences, churches, schools, co-operative creamery, etc., on Southern Pacific Railroad and highway. This is an ideal place for a home. 20 ACRES of PRIME ALFALFA, Family orchard, Berries. Beautiful shade trees. Good barn, windmill and tank house. Poor house. Pine soft, domestic water; abundance of water for irrigation. Price $9600; $1500 cash, balance to suit, equal annual payments at 6%. NO TRADES. owner, 219 H. W. Hellman Bldg. 4th & Spring sts.

Ventura County

ONE acre or more in OJAI VALLEY suitable for apricots, grapes or for chickens. Room 504, 510 S. SPRING ST. TU. 7917.

MOUNTAIN, RESORT, LAKE Prop. For Sale, Exch., Wanted

1 HOUR FROM HOLLYWOOD—PAVED HIGHWAY TO ENTRANCE 50 lot $5 a month. CLEAR TITLE. Hurry! Only water, sprinkler, water piped. Wonderfully scenic. Don't miss this. Lots in surrounding tract sold for $250 up. For appointment phone Miss King, TR. 3241 or OL. 6110, or call 328 S. Figueroa.

WANT real mountain property with plenty water, have first-class 4bdr. bungalow to exchange, value $7500; difference in apartment, write full details, price, location, etc. Box 177, EL MONTE, Cal.

MOUNTAIN home, furnished, 1½ lots, 2 fruit trees, berries, bath in home, running water, 2 full-size beds. Only 1 hr. ride from bus. sections. GL. 5415 or WH. 8114.

OLDEST camp in So. Calif., perpetual stream, Quying other, Kaufmann will sell or exchange. Address V. box 459, Times Branch.

FIVE heavily wooded Lake Arrowhead dist. cabin sites, all improvements in, will sell or trade for FU. 7407.

MT. ranch, equipped, $10000, 47 A. 40 a. free to buyer, 9 m. from Hemet. 1394 W. 63.

LAKE ARROWHEAD choice lots. Bargain $10000, Owner, DR. 7295.

IDYLLWILD priv. cabin, with bath, for rent. WH. 6125, morn. or eve.

EASTE..., NORTHERN PTY. For Sale, Ex., Wanted, Etc.

For Exchange

HALF section clear improved North Dakota farm for cash or for L.A. property. G. A. CARLSON, Rm. 717, Ritz Hotel.

EXCH. 5-rm. residence, lge. ground, for Chicago to $40,000. Owners. Address R. box 140, Times Branch.

Wanted

6 RMS. mod. Res. Eq. Want clear east'n. 6200 S. Alvarado. DU. 1218

WANTED—New York City prop. for $35,000. Apt. house or. DR. 8859.

SAN DIEGO PROPERTY— For Sale, Ex., Wanted, Etc.

SAN Diego Co. Ramona, 17 miles east of Escondido, a thriving town of 800 pop., on paved highway from S.D. 20 acs. of good land, 1-4 mile to schools & churches, store & P.O. 5-rm. modern house, garage, electric pumping plant & 2000-gal. tank. All plumbing & electricity stored & P.O. brand new. A genuine buy at $4000, some terms. Owner, Rollin Petree, Ramona, San Diego Co., Calif.

WILL trade $10,000 equity in modern Los Angeles residence, Wilshire district, for choice improved or unimproved residential property in San Diego, submit. Owner, 111 INDO. RIDGEWOOD PL., Los Angeles. HE. 7074.

SAN DIEGO ACREAGE

95 acres adjoining Talmadge Park, city of San Diego, $1000 per acre. Easy terms. JAKE VINOGRAD, owner, 855 East Vernon ave., Los Angeles. Cal. HU. 2972.

VISTA IRRIGATED LANDS Suitable for avocados, lemons or winter vegetables in 5 to 10 acres. Rm. 504, 510 S. Spring. TU. 7917.

GOVERNMENT LANDS and Reclamations

WHY BUY HIGH-PRICED LAND? Can locate you on land that produces alfalfa 3 to 4 tons, cutting, grow finest potatoes, vegetables, tenderys & poultry, residence not required. Title within 6 mo. to 5 yrs. Address H. box 140, Times Office.

OIL PROPERTY— Miscellaneous

JUST think, only $20 a front ft. for this excellent 100-ft. paved blvd. frontage, truly a bargain, eh? Yet, besides this, you have the chance free for a big fortune in oil; for this bargain frontage on Manhattan Blvd. is surrounded by drilling wells. If you hurry you can clinch it for only $100 down, & $20 monthly. BLACK BROS., 818 Black Bldg.

COURT SALE—Will sell to highest bidder all cash at Santa Ana Courthouse, July 9th, 10 a.m., 2 acre lot, community lease in 5 acres with 3 producing oil wells, in Huntington Beach; sets over $2000 last year, and going strong; leave bids with JOSEPH HUNT, executor, box 1, Phillips Bldg., 1400 Hahn & Hahn Attys., Pasadena, Cal.

LOOK, oil men! 10 A. N. Mexico limit Artesia field and Mallamar ¼ mile from production. Worth many times price asked. Wire or write for appointment. P.O. BOX 1041, Hawthorne, Cal.

WILL offer for few days, 5 and 10-acre tracts, deeded land, $50 A. Tms. 3 wells showing oil on adj. fr. Owner, 423½ S. SPRING. MA. 2350.

160 A. Kern Co. Shallow. One well. Light. Terms. Reserve will lease. 719 CALIFORNIA BLDG.

$800 A. choice for lease, Maricopa & Bkrsfd. Nr. big gushers. OWNER, 221 Rives-Strong Bldg.

ORANGE, LEMON, WALNUT Groves—Vineyards For Sale

$12,000

To close an estate I will sell at less than half its value, orange grove, thirty acres; twenty-six in full-bearing oranges; 4 miles from Porterville; well on this property, Edison Company water more than needed for irrigating; also an electric water Company. Price Twelve Thousand net cash. If fumigated before the sale Fifteen Hundred added to the price. Sale subject to court approval.

J. L. BROWN with W. F. SMITH of Porterville will show the purchasers the place.

J. H. LEWIS, Administrator, Ontario, California.

OWNER forced to raise cash immediately to take care of other property will sacrifice 20 acres highly developed, full bearing deciduous orchard to meet demand. Large crop now on trees. Orchard lighted throughout, has modern equipment, concrete irrigation system, 1-4 mile frontage on paved blvd. 6 miles from city limits. One of best groves in district and a money maker. Located in heart of Southern California's finest deciduous fruit section, not far from Ontario. Surrounding groves selling at twice the price. For quick sale $750 per acre. Terms.

OWNER'S AGENT 421 Citizens' Natl. Bank Bldg., L.A. Phone TUcker 7490.

IF YOU are thinking of buying or exchanging for a citrus, avocado or walnut grove consult our large list or reliable groves. Our 30 years' practical scientific experience in California horticulture is at your disposal.

HAROLD C. FEGLER (Groves & Agricultural Specialists) 421 Citizens Natl. Bank Bldg., L.A. Phone TUcker 7490.

5 ACRES walnuts, 22 years old, excellent variety, Placentia, Orange, location chicken-walnut ranch; no down payment and easiest terms, plenty water, 2 miles to town. Talk this over with us Tuesday, 8 m. out, open Sunday or Monday. CORPE BROTH-ERS, owners, 4 Palm Court, El Monte.

FOR SALE—5 acres, citrus and walnuts, or will exch. for lot, business property or Riverside. Address W. box 585, Times Branch.

MODERN bungalow, twenty acres full-bearing fruit. Must be sold July. Address R. box 145, Olive. AX. 0513

5 ACRES Valencia oranges on boulevard. Orange Co. A real buy. $11,000. Terms. Owner. TU. 5446.

For Exchange

FOR EXCHANGE 20-acre navels, Bloods and Valencias, 31 shares of water. Improvements, 4-rm. house, barn, etc. 1320 feet front on boulevard right in Rialto. $45,000. $20,000 trust deed at 6% per year at 5 years. Will trade for home or business in Pasadena, Alhambra or Los Angeles. JOUGLAR & J. H. WOODWORTH & SONS, 200 Colorado st. Ter. 0218, Pasadena.

160 A. Tulare Co., 80 a. full-bearing vineyards, 20 A. young vines, balance valley land. Buildings, tools, abundance of water, crop approx. $20,000. Want L.A. or Hollywood home. 4127 W. CASHIO ST. WH. 0128.

ACREAGE, SUBDIVISION— Miscellaneous

ACREAGE

100 acres near Talmadge Park, San Diego, $1000 per acre. Terms. Release clause to subdivider. Price $2000 per acre. Terms. Will take income property. JAMES A. LOGAN, 4347 Alton pl. nr. Los Angeles, Cal. ME. 7589.

THE Beverly of San Diego. 10 acres with $500 ft. ocean frontage. The best of sea water bathing. Only 3 miles between La Jolla & San Diego. Ideal for subdivision, beach club or country club. Will trade for New York property. DR. 1638.

ACREAGE

25 acres adjoining Talmadge Pk., City of San Diego, $1000 per acre, $5,000 cash, balance release clause. Owner, H. SWARTZ, 6612 Rosecrans ave., Los Angeles. Call before 9 a.m. or after 5 p.m. YO. 4466.

ACREAGE FOR SUBDIVISION

138 acres near Talmadge Park in the city of San Diego. Reasonable price and terms to subdivider. Release clause. JAKE VINOGRAD, owner, 855 E. Vernon ave., Los Angeles. Ph. Hit. 2972.

2 A. bearing peaches & shade trees, 3-room bungalow, 3 chicken houses, garage. Must be sold. Ph. TR. 9402.

5 ACRES for subdivision at S. Park Ave. 227 ft. business frontage. 9407 N. PARK AVE.

WANTED— Real Estate

Miscellaneous

BUILDER WANTED to buy 10 large view lots, $2250 apiece. $750 to $1000 down on T.D., allowing building loan to come ahead. GL. 6894.

DO YOU WANT TO SELL NOW? WE HAVE BUYERS. NOTIFY US TODAY. REAL ESTATE IN 10 DAYS 710 STOCK EXCH. BLDG. VA. 4853.

L.A. or vicinity city. Have 25 acres 12 miles from L.A. on main highway. Will sell or trade for lots. REITZ, Stock Exchange Bldg.

LIST WITH HARRY G. HOLABIRD CO. 821 Pac. Finance Bldg. MAIN 2393.

I GUARANTEE to sell your real estate in 10 days. BRADLEY, the auctioneer, TO. 4149.

For Cash—Not Classified

I WANT Pas. villa or ther. unrest. lots. GEO. S. GRANT, 1216 E. 12

WANT property to sell. LENNERD REALTY CO., 4327 S. Olive. AX. 0513

Houses

WANT house or income property here. Have splendid eight room residence in Los Feliz Hill. Must be clear. Will assume. Owners only. CHAS. UMBSTEAD, 404 Johnson Bldg. Ph. VA. 8543.

5-ROOM house within 45 minutes by car from Hall of Justice. Will not pay interest monthly and purchase price until January. Then $50 per month. 1253 N. ARDMORE.

HOME wanted, Wilshire, $15,000, for A1 security in closed corporation of proven value; big money maker, by officer of company; will assume. E. HENDERSON, 4710.

HAVE clients for 5 & 6 rm. houses with $500 to $1000 cash. COOPER, 1411 E. Washington. AT. 4528.

WANT 5-rm. unfurn. house & lot, $30000 to $40000, will pay all cash. Own. only. 5201 Santa Monica Blvd.

Lots

RELIABLE construction company will buy income and flat lots direct from owner. Will consider some good residence lots. We furnish bond. CONSTRUCTION GUARANTEE CO., Inc. Rm. 202, 247 N. Western Ave.

LOTS wanted on W. side by builder, on T.D. basis subject to building loan. Some down payment. 232 Wilshire Blvd. Beverly Hills. OX. 4813.

LOT wanted suitable for flat or apartment house. $10000 to $20,000. Address H. box 58, Times Office.

WILL pay $750 down, bal. T.D. for bldg. lot in Beverly Hls. or Hollywd. GILCHRIST COMPANY. HE. 3824.

SAC. Inc. sa. for clear lot, non-res. owner. 6200 S. Alvarado. DU. 1218

WANT 25x35 Venice lot. 5 blks. to beach. Phone 596-810.

3-STORY house, $4500 bank mortgage, for vacant lot. DE. 2296.

COURT or apt. house site, trust deed basis. Ph. TU. 3425.

WANTED— Real Estate

Lots

If about to lose YOUR LOT, see us.

Call VA. 7874, or BR. 2348.

BUILDER'S OPPORTUNITY This large flat view lot will carry 2 high-class homes, $3000, $1500 down, balance on trust deed, allowing a building loan to come ahead. Full commission to brokers. Call GLad. 6919. Mr. Barnes.

WANTED, clear lot or acreage for $3750 trust deed. 627 Loew St. Bldg.

Acreage

SUBDIVISION wanted by strong successful organization. Send full facts in first letter. Address P. box 366, Times Branch.

Income Property

WANT FLAT OR DUPLEX HAVE TUCAIPA RANCH 20 acres 12 year old apples in exceptional condition

TO LOAN—Money
Real Estate Improvements

BUILDING LOANS
QUICK ACTION
REASONABLE RATES
LIBERAL APPRAISALS
PEOPLES MORTGAGE CO.
804 WRIGHT-CALLENDER BLD.
FA. 9219.

QUIC
7%—MONEY—7%
$5,000 to $50,000 for STRAIGHT 5-yr. TR. "BUILDING LOANS." Liberal appraisements. Want WEST and WEST. No Binding Applications. THE CALIFORNIA MORTGAGE CO.
804 Hass Building. TUcker 3511.

BUILDING LOANS
Straight 5-year building loans or monthly pay off loans. Liberal appraisals. Bring in plans.
W. ROSS CAMPBELL CO.
713-14 So. Spring st. TR. 9711.

BETTER THAN BANK LOAN
No bonus, will loan to 85% of value, home or business property; payment only $12 per $1000, including interest, at a low rate; you can pay off at any time; money can be used for building. Let us explain our method to you.
241 LAUGHLIN BLDG. TR. 1891.

REFINANCE
Under our new plan, no bonus. Pay out in monthly installments, less than rent, or small semi-annual payments. We make 5-year straight loans at 6½%. Building loans solicited.
UNITED STATES FINANCE CO.,
606 Title Ins. Bldg. TU. 6378.

MONEY TO LOAN—
$1000 to $10,000
WE MAKE CONSTRUCTION LOANS
LOS ANGELES COUNTY
CONWAY & GLEASNER
1932 CITIZENS NAT. BK. BLDG.
BRANCH OFFICE, 847 N. Western.

WE MAKE BUILDING LOANS also REFINANCE. 719 EDWARDS & WILDEY BLDG. TU. 4092.

$1500—TO loan on close in improved property. HE. 2128.

PRIVATE money. D. F. AMESTOY, 219 Nat. City Bk. Bldg. VA. 6941.

$5000 TO LOAN on Residence. J. W. HOOD, 1000 Title Ins. Bldg. TR. 4236.

TO LOAN—$12500 to $20000, money ready. Ph. for appt. GR. 4988.

HAVE cash buyers for 1st & 2nd. T.D. No escrow. TR. 5914 or WH. 3738.

$20000 OR more to loan on L.A. first trusts. Priv. party. 1000 Title Ins. Bldg.

PRIV. money, loans or T. Ds. MAHLEY, 6331 Holly. Hwd. GR. 9471.

On Furniture, Salaries, Etc.

QUICK money to people steadily employed. No indorsers. Strictly confidential. 408 Hass Bldg. 7th-Hope.

FURNITURE loans, convenient monthly terms. 300 CHAPMAN BLDG.

Industrial & Commercial Loans

LOANS to manufacturers and merchants. We discount trade acceptances, notes and contracts. PC. COAST CO. 611 NAT. CITY BK. BLDG.

WE loan, adv. money, disc. receivables, buy install. contracts, notes, acceptances, etc. 6260 HOLLYWOOD BLVD. HO. 5811.

On Diamonds and Jewelry

DIAMONDS, JEWELRY
LIBERAL LOANS
OLDEST, LARGEST, QUICKEST
LOW INTEREST
18 YEARS IN SAME BUILDING
Diamonds kept in vault. Legal Rate.
Any bank or jewelry firm.
KUSEL LOAN CO.
306-7 Belmont Bldg., 2nd & Spring.

MONEY TO LOAN on diamonds, jewelry and other valuables. Courteous, private, confidential. References, leading banks and jwlrs. Lowest rates. Estb. 1906.
LADIES' DEPT.
HAREWELL & CO.
3rd FLOOR PANTAGES BLDG.
TUcker 3-1212.
LADIES' DEPT.

PROVIDENT LOAN ASSOCIATION money to loan, diamonds and jewelry, lowest rates, strictly confidential, references, BUSINESS STRICTLY CONFIDENTIAL.
PROVIDENT LOAN ASSOCIATION
Room 406 CHAPMAN BLDG., corner 5th and Broadway.

CALIFORNIA COLLATERAL LOAN ASSOCIATION
Will loan money on pure DIAMONDS AND JEWELRY at the lowest rate of interest. Strictly confidential. 2nd floor, ROOM 506 JEWELERS' BLDG. 707 S. Hill st. Phone TU. 2737.

AUTO LOANS—and Finance
AUTO LOANS
LOW RATE
LONG, EASY TERMS
CONFIDENTIAL, COURTEOUS
BANK LIKE SERVICE
G. S. DONALDSON REY. CO.
1144 S. OLIVE. TR. 5921.
HOLLYWOOD BRANCH
6913 SUNSET BLVD. HE. 7749
306 W. PICO. COR. HILL
Open evenings. WE. 6246.

MONEY WHEN YOU WANT IT
NO LOAN TOO LARGE
"No red tape, no delay in our bank-like way."
AUTOMOBILE
LOAN CORPORATION
1901 Sunset Blvd.

LOANS MADE IN 5 MINUTES
We accept your insurance.
NO CAR TOO OLD.
L. L. MIDDLECOFF TU. 7775.
1131 S. OLIVE ST.

MONEY WANTED—Real Estate and Collaterals

I WANT to meet business man, real estate preferred, to invest $75,000. $25,000 at once, $50,000 over period 90 days, control proposition, handle conservative estimate profit $400,000. Principal only. Agents and go-betweens save your time and mine. Address H. box 74, Times Office.

WANT $2500 on 2nd. Will make all due 20 mos. Beautiful Clarington Square, in Palms. Will pay very liberal bonus 10% interest. Box owner, 6842 Washington Blvd. Culver City Ph. Culver City 2278.

WE have on hand for sale, mortgage and T.D. at 7% stand proof investigation, at liberal discount, bearing 7 and 8% interest. For further information call at 729 S. Hill St., 2nd floor. VA. 6403.

WANT 75% of total value. New 7-rm. home in Glendale's best residence district. Easily worth $13,000. Pay $45 int. 1/29, on 2nd. 5% bonus. INGRAM, Glen. 853.

WANTED—$45000 1st mtg., 5%, secured by mod. 7-room house, north of Slauson, close in. Private party owner only. 6501 ANGELES MESA DR. VE. 7095.

WANTED—$3000 1st mtg., 5%, secured by new home on lot of $1250. Good location. Private money only. 6501 ANGELES MESA DR. VE. 7095.

WATER stock, irrig. co., val. $350, $200. Under Casey Act. Wyoming. Need $17,000. Can offer decent bonus or lot. TU. 3904 after 5. DR. 2448.

WANTED $15000—1st Mortgage 6%, 3 years, 2-room house, well-rented, close to Vermont ave. Will pay 5% bonus. Phone TR. 8140.

$40000, 1ST mtg. 6%, 3 yrs., new bldg. 6-rm. res. Wilcox dist. Val. $85000. CITY BOND & FINANCE CO.
1118 Hellman Bank Bldg. TR. 8201.

$2000 WANTED by owner. Will pay 8% & 5% bonus. Security, new paved street. 6721 S. SAN PEDRO. TR. 8349.

6% FIRST mortgage for sale. Send for list. AMERICAN MORTGAGE CO., 1049 S. HILL. TR. 6161.

MONEY wanted, east side prop., 1st trust deeds. Good security, 12% int. Call 1321 E. 1ST AN. 3076.

$27 mortgage, $1000, 2nd, $3000, on best $35,000 new view house in Los Angeles. OL. 8272.

CONTRACTOR wants $4000 1st mtg., 8% loan on $15,000 business property. South west. ME. 2416.

$2500 TRUST deed. 5 yrs., well located home, good people. 40% disc. BERGEN, TU. 6192.

MONEY WANTED—Real Estate and Collaterals

MONEY WANTED
$35,000 first lien at 8%. Good security. Good signers.
Also some good Trust Deeds (2nd liens) from $2000 to $10,000. Liberal interest and discount.
W. ROSS CAMPBELL COMPANY
713-14 So. Spring St. TR. 9711.

10% GUARANTEED
AMOUNTS $2500 TO $6000
Secured by Beverly Hills and Wilshire district homes, consulted by owners. Principal and interest unconditionally guaranteed by this million-dollar corporation.
Call or write for full information.
COMMERCIAL LOAN COMPANY
1141 Pacific Mutual Bldg.
BRoadway 4060

$3000 DISCOUNT
$75,000, 7%, 3 years, first mortgage of record which I want to sell. Secured by 2-story business block, just sold for $175,000. Bank now has note as collateral for $47,000 loan. I will discount the money four per cent to purchaser. OWNER 2200 WEST 8TH ST. DRexel 2127.

$10,000 FIRST TRUST DEED
Large 2-story English residence, 8 rooms, 3 baths, lot 100x160, double garage, 1 blk. e. Wilshire. 6754 Warner ave., Carthay Center. See Mr. Jackson, TUcker 9711. 1008 PERSHING SQUARE BLDG.

10% DISCOUNT
$45000 First Mtg. with 4% int., quarterly, English type stucco value used at $65000. Beautiful location and surroundings.
AAMOTH & SHERMAN
1067 Financial Cent. Bldg. TU. 7527

CONSERVATIVE INVESTORS
See us for carefully selected first mortgages, 7% to 8%. We collect and remit interest without charge. Established 1908. Bank refs.
FARNSWORTH BROS.
1017 Van Nuys Bldg. TU. 1209

PHONE your want-ads to The Times. No credit arrangement necessary. Courteous, experienced ad-takers, day and night, will help you with your copy, if desired. MEtropolitan 6700.

WELL SECURED LOANS, 12% per annum. Interest paid monthly. Mortgages security 5 to 1. Twelve years—no loss to clients. We invite closest investigation. Loan Dept., 924 Bartlett Bldg.

WANTED—$45000 1st mtg. 7% 3% commission, on property $20 Washington blvd., corner of Main, Venice. Five 4-room rental units, value $16,000, SEE RALPH H. WOLFE CO., 12 E. Westerm ave. Ph. Venice 1.

WANTED—6% money for 6 months to 3 years; secured through bank and absolute safety. Interest paid quarterly. Acceptance Loan & Discount Co., 612-616 Bank of Italy Bldg. Phone TRinity 9488.

GLENDALE realtor doing big business wants to form connection with investor or mortgage co., who has money for mortgages and trust deeds. Box 709, Times Office, Glendale.

$45000—7% 1ST mtg. Handsome 8-room Spanish, near Wilshire & Fairfax. Lot 60x127. Value $115,000. No brokers. RALPH G. WOLFF CO., Faber 1371.

WANTED—Money to loan on residence property in Hollywood, three yrs., 8% quarterly interest, first mortgage. C. L. Wattles, 1440 Santa Monica Blvd., Beverly Hills. OX. 5466.

8% DISCOUNT
on first mtgs. 8% for 3 years, on 50% valuation in best of location. AMERICAN INVESTMENT CORP.
611 Van Nuys Bldg. TR. 7641.

SHORT-Time loans in amounts of $300, $500, $750, $1000, $2000 & $3000 on salaries. Easy terms. Call & get a good interest. MR. COX. TR. 5996 307 I. W. Hellman Bldg.

$5000 2nd mortgage, close-in, west 11 ave. First mortgage $3000. Bears 8% interest. Value $25,000. Income $82 per month. Owner, HO. 6831 evenings & mornings.

WANT $15000 on $24,000 business lot on Beverly Drive, Beverly Hills. 6% interest, 2% bonus. Call GR. 1158 Howe & Hays Inv. Co., 6927 HOLLYWOOD BLVD.

IF you have money to loan we can place it for you to your advantage on mortgage and trust deeds.
SECURITY REALTY CO.
1834 N. VINE. HO. 7198.

WANTED—$75,000 1st mtg. on 120 acres in San Diego co. valued $270,000, subdivided. Will pay 10% for acreage selling now for $600 per acre. Owner, 930 N. Ybeta. GR. 1854

$10,000, 7%, 1st mtg. Handsome 14-room home, Hollywood. Rincon Realty, L.A.H.S. Value $26,500. No brokers. RALPH G. WOLFF CO. FA. 1371.

WANTED from private party $1000 on vacant property. Value $3500. Will invest; no agents. Address P. box 285, Times Office.

$3000 5% T.D. 3 yrs. behind Mtge. Co. 1st $24,000. Value 2 yr. Mtge. 2 yrs. owned. Val. $55,000. Big disc. TU. 2356.

$4250—6% 1ST mtg. New 5-room bungalow, Carmona north of Pico. Lot 50x115. Value $5000. RALPH G. WOLFF CO., Faber 1371.

WANTED, $10,000 1st mtg. at 7% int. 3 yrs., new 4-family flat, will pay 2% bonus. See owner.
T. COHN, 510 Union Bank Bldg.

WANTED from private party $3000. Will pay 5% and bonus on new 5-room home; must be cheap. 1124 E. GIFFORD. 4464 8th Ave. VE. 7502

WANTED, $450 for 90 days on real estate security. For quick action $100 bonus. 615 BRYSON BLDG., 3rd & Spring.

$3500 1ST MTGE. building loan, 3 years, 8% 2% bonus, responsible party. 4% location. McDANIELS. TU. 5112.

$40000, 1ST mtg., loan limit, 60% private, bus. prop., value $71,500. 7% int. 2% bonus. 6511 SAN PEDRO.

WANTED PRIVATE MONEY
For 1st mtge. & T.D.'s. Mr. Collins with Phillips & Hearn. GL. 3191.

WANT $35000, 7%, 3 years. Property well improved, business worth about $12,000. Call DU. 4898.

FOR SALE—WILSHIRE MTGS.
LA BONTE & RANSOM CO.
1205 N. Larchmont. GL. 2121

FIRST MORTGAGE FOR SALE—
NORTHLAND MORTGAGE CO.
1734 SECURITY BLDG. TU. 7076.

WANT $3000, New, close in, value $8500, COLE. 6108 S. Vermont. TR. 7096.

WANTED, $2500, 6% on new 6 room bungalow & gar. Cost $6000. FORD. 6464 8th Ave. VE. 7502

$2500 AND $5000 TO PLACE on 1st mortgage in N.W. GR. 1202.

$2700 1st 5%. 5% bonus. 5-rm. new stucco. TR. 8965.

MORTGAGES—Trust Deeds

$7000, 8% 5-year 1st mtg. on new double bungalow, 2 rooms, dbl. garage. Corner lot 50x118. Value $15,000.1226-28 Poinsettia Dr., Holly'd.

TORRANCE FINANCE COMPANY
1008 Pershing Square Bldg.
TUcker 3711. VanNuys 1917.

SEVERAL second trust deeds from $1500 to $2200, payable $40 per month and interest at 8%. Property well located. Will allow reasonable discount. Address H. box 71, Times Branch.

$300. DISC. $5500, pur. money T.D. pays $150 per mo., int. 8% int., all due 2 yrs. Owner, DE. 6675

on Hollywood income prop., sold for $20,000. Call MR. GOODHOLME. TR. 5279.

$5000 2nd mortgage, close-in, west 11 ave. First mortgage $3000. Bears 8% interest. Value $25,000. Income $82 per month. Owner, HO. 6831 evenings & mornings.

WANT $15000 on $24,000 business lot on Beverly Drive, Beverly Hills. 6% interest, 2% bonus. Call GR. 1158 Howe & Hays Inv. Co., 6927 HOLLYWOOD BLVD.

IF you have money to loan we can place it for you to your advantage on mortgage and trust deeds.
SECURITY REALTY CO.
1834 N. VINE. HO. 7198.

WANTED—$75,000 1st mtg. on 120 acres in San Diego co. valued $270,000, subdivided. Will pay 10% for acreage selling now for $600 per acre. Owner, 930 N. Ybeta. GR. 1854

$10,000, 7%, 1st mtg. Handsome 14-room home, Hollywood. Rincon Realty, L.A.H.S. Value $26,500. No brokers. RALPH G. WOLFF CO. FA. 1371.

WANTED from private party $1000 on vacant property. Value $3500. Will invest; no agents. Address P. box 285, Times Office.

$3000 5% T.D. 3 yrs. behind Mtge. Co. 1st $24,000. Value 2 yr. Mtge. 2 yrs. owned. Val. $55,000. Big disc. TU. 2356.

$4250—6% 1ST mtg. New 5-room bungalow, Carmona north of Pico. Lot 50x115. Value $5000. RALPH G. WOLFF CO., Faber 1371.

WANTED, $10,000 1st mtg. at 7% int. 3 yrs., new 4-family flat, will pay 2% bonus. See owner.
T. COHN, 510 Union Bank Bldg.

WANTED from private party $3000. Will pay 5% and bonus on new 5-room home; must be cheap. 1124 E. GIFFORD. 4464 8th Ave. VE. 7502

WANTED, $450 for 90 days on real estate security. For quick action $100 bonus. 615 BRYSON BLDG., 3rd & Spring.

$3500 1ST MTGE. building loan, 3 years, 8% 2% bonus, responsible party. 4% location. McDANIELS. TU. 5112.

$40000, 1ST mtg., loan limit, 60% private, bus. prop., value $71,500. 7% int. 2% bonus. 6511 SAN PEDRO.

WANTED PRIVATE MONEY
For 1st mtge. & T.D.'s. Mr. Collins with Phillips & Hearn. GL. 3191.

WANT $35000, 7%, 3 yrs